APRIL 19, 1910.

Z Co.

CIENCY.

Character.

t we have in con-
. We speak of
ite service to the
n cannot usually
ent week's selling:

VALUE:

5c; 3 Pr., $1

isle Thread.

urlington Fast Black
heels and toes—an
uch less than regu-
Fourth Floor.

made early.

ets for Gifts

week on these prac-
ularity of raffia should
s of that material in
in combination with
ue and red satin rib-
ancy Goods Section, Third Floor.

ered by hand in floral
hite linen, $1.75 to $4.

GOODS—
d.
Second Floor.

EDUCATIONAL

ITALIAN
FRENCH, GERMAN, SPANISH, ETC.
ow rates and most efficient instruction in
s and private lessons. Native teachers only.
BERLITZ SCHOOL of LANGUAGES
Auditorium (Congress-st. entrance).
Telephone Harrison 902.
SCHOOL OPEN ALL SUMMER

MMER SCHOOL AND CAMP
Rock River Military Academy, Dixon, Ill.
entered at any time. Send for full par-
lars. Terms $30 per month.

osage School of Music and Dancing
ge and Ballroom Dancing; guaranteed to be
proficient or money refunded. Special class
beginners. Prof. E. B. HOWDEN, Director.
Kimball Bldg., 243 Wabash Avenue.

"BEVERLY FARM"
and School for Nervous and Backward
dren. 180 acres; capacity 60. For infor-
address W. H. C. Smith, M. D., Supt.,
GODFREY, Madison County, ILLINOIS.

VIL SERVICE, TEACHERS
College Entrance Examinations.
ite for Catalogue.
MALOSSE SHORTHAND SCHOOL, 1017 Schiller Bldg., Monroe

THE FREUND VIOLIN SCHOOL
thoroughly reliable school for the particular
ditious violin student. Write for pamphlet.
STUDENTS ENROLLED AT ANY TIME.
410 FINE ARTS BLDG.

EGG SHORTHAND is the easiest, the
fastest, and
le system. Learn it now. Send for catalogue.
GG SCHOOL, 151 Wabash-av., Tel. Cent. 3720

E. HUNT'S MILLINERY SCHOOL
Increase Your Income.
e get positions. Day and Evening Classes.
w methods and latest styles.
rite today for terms. 1201 Masonic Temple.

WIRELESS TELEGRAPHY.
n and women to learn Wireless; hundreds
tions open; high salaries; day and night
rse; expert technical instruction. Interesting
Wireless Station. Suite 602, 171 Washington.

OMAHA VIA THE
NORTH WESTERN

ONE BETTER Metal Polish
BEST POLISH FOR AUTOMOBILES
FOR SALE AT ALL DEALERS.

The Chicago Daily Tribune.

VOLUME LXIX.—NO. 94. COPYRIGHT: 1910: BY THE TRIBUNE COMPANY. WEDNESDAY, APRIL 20, 1910.—TWENTY-TWO PAGES. * PRICE TWO CENTS.

STORM CHURCH AT GOULD WEDDING

Women Souvenir Hunters in Rush for Flowers Almost Ruin Decorations in St. Bartholomew's.

POLICE OUST OFFENDERS.

Ceremony Makes Young Heiress Bride of A. J. Drexel; Many Costly Presents Are Received.

New York, April 19.—[Special.]—Miss Marjorie Gould, eldest daughter of George J. Gould, and Anthony J. Drexel Jr. of Philadelphia were married in St. Bartholomew's church this afternoon after a crowd of women stormed the church and almost destroyed the floral decorations.

Before the police arrived blossoms were plucked and vines and ferns were torn down in the rush for souvenirs.

A funeral service was held in the chapel adjoining the church at noon and many women went to the funeral, it is said, as a ruse to gain admittance to the church for the wedding ceremony. Sexton's assistants tried in vain to compel them to leave, and finally the police were forced to interfere and the women were ejected.

Outside, however, braver feminine spirits stood in the rain regardless of soaked clothing and ruined hats. Police reserves kept back hundreds who, wet to the skin, stood on the sidewalks for an hour hoping to get a glimpse of the bride.

More than 3,000 Invitations.

St. Bartholomew's was crowded with friends of the Gould and Drexel families. More than 3,000 invitations had been issued and there were wedding guests from England and from many cities besides New York.

There was a choral service before the bridal party arrived. The full choir of St. Bartholomew's, assisted by choristers from another parish, sang Mascagni's "Hymn to the Sun," Wagner's "Chorale," and Henschel's "Heavenly Hymn." The interior of the church was a garden of flowers. Down the center aisle, through which the bride was to pass, double rows of floral torches were wrapped and festooned with garlands of pink ribbon. The altar was banked with calla lilies and daisies gleamed from the altar rail and from the chancel. The pillars were banked with smilax and pink flowers. Even the sides of the church and the organ were smilax and daisies.

Just a little past 4 o'clock, when Bishop Scarborough of New Jersey, who was selected by Miss Gould to perform the ceremony, appeared in his vestments accompanied by the Rev. Dr. Leighton Parks, rector of St. Bartholomew's, and by the Rev. Ernest Matthews of Lakewood, N. J., a murmur of voices outside the church announced the arrival of the bridal party.

Bridal Gown of White Satin.

Miss Gould appeared on the arm of her father. She wore a gown embroidered with white satin, which was trimmed with French lace. Her gown was a long court train and her long veil was caught with a coronet of orange blossoms and white roses. Her single jewel was her present from the bridegroom, a sapphire ring.

Miss Vivien Marie Gould, her younger sister, was maid of honor, and one of the bridesmaids was Miss Margaretta Drexel, a sister of the bridegroom and the fiancée of Viscount Maidstone.

The bridesmaids wore pink and white frocks with blue sashes. Their saw hats matched their gowns, and the carried gilt baskets of pink camelias. The maid of honor wore a gown of pink satin. The flower girls were in pink and white frocks with blue sashes and straw hats to match. They carried gilt baskets of pink camelias.

Mr. Drexel was accompanied by J. Armstrong Drexel, his brother, who was best man.

The rolling notes of Martin's wedding processional, "The Voice That Breathed O'er Eden," drew the bride and her father up the aisle toward the altar between the floral lines. At the altar they were met by Mr. Drexel and his party. George J. Gould gave his daughter in marriage and the bishop of New Jersey wedded them. The recessional was Parker's "Lord, Who at Cana's Wedding Feast."

Bride Self-Possessed and Smiling.

Mrs. Drexel passed down the aisle on the arm of her husband, quite self-possessed and smiling. Occasionally she nodded to friends.

They entered an automobile, around which a crowd was densely jammed, and were driven to George J. Gould's home at 857 Fifth avenue, where a reception followed. The hall and rooms were decorated with white roses and spring flowers and smilax. Mr. and Mrs. Drexel received in the ballroom on the second floor.

Julien Franko's orchestra played during the reception. When the bridal party arrived the orchestra played a waltz which Mr. Franko wrote and dedicated to the bride, "Miss Marjorie." When Mr. and Mrs. Drexel led the waltz was rendered a second time.

Spend Honeymoon in Catskills.

Mr. and Mrs. Drexel left at 8:15 o'clock today to begin their honeymoon. The bride's going away gown was of lavender cloth, with hat to match. They traveled in George J. Gould's private car, "Atlanta," to Kingston, where the car was transferred to a train that took them to Ulster. They will spend their honeymoon in the Catskills. Afterward they will go to England to attend the wedding of Mr. Drexel's sister, Margaretta, and Viscount Maidstone.

Mr. and Mrs. Anthony J. Drexel Sr., Miss Drexel and Viscount Maidstone will be passengers on the Lusitania, which sails for England tomorrow.

The guests had an opportunity to see the presents which Mr. and Mrs. Drexel had received. The most notable of all the gifts naturally was not on exhibition. It is the house at 1925 Fifth avenue, which George J. Gould gave his daughter and which will be ready for occupancy in the autumn. Mr. Gould gave his daughter also a diamond ring. Edwin Gould, her brother, gave a necklace ornament of diamonds and a chain of pearls and diamonds. Mr. and Mrs. Anthony J. Drexel presented them with two pieces of silver. From Miss Helen Gould the bride received a brooch of diamonds and pearls. A collar of pearls was the gift of Mr. and Mrs. Edwin Gould. Howard Gould gave the bride a silver punch bowl. From John

(Continued on page 2, column 3.)

SUMMARY OF THE NEWS.

WEDNESDAY, APRIL 20, 1910.

WEATHER FORECAST.

Fair Wednesday and Thursday, rising temperature, easterly winds Wednesday, shifting to southerly Thursday.

Sunrise, 5:08; sunset, 6:37. Moonset, 3:54 a. m.

TEMPERATURE IN CHICAGO
[Last 24 hours.]

Maximum, 4 p. m.....48.
Minimum, 9 a. m.....40.

3 a. m.	42	11 a. m.	41
4 a. m.	41	12 noon	42
5 a. m.	41	1 p. m.	42
6 a. m.	40	2 p. m.	42
7 a. m.	41	3 p. m.	42
8 a. m.	40	4 p. m.	42
9 a. m.	40	5 p. m.	42
10 a. m.	41	6 p. m.	42
7 p. m.	41	8 p. m.	41
8 p. m.	41	9 p. m.	41
9 p. m.	41	10 p. m.	41
11 p. m.	41	12 midnight	41
1 a. m.	41	2 a. m.	41

Mean temperature, 42; normal for day, 47. Excess since Jan. 1, 693.
Precipitation for 24 hours to 7 p. m., trace. Deficiency since Jan. 1, 2.92 inches.
Wind, N., max. 22 miles an hour, at 8 a. m.
Relative humidity, 7 a. m. 86%, 7 p. m. 69%.
Barometer, sea level, 7 a. m. 29.90, 7 p. m. 29.98.

THE COMET.
Comet rises today.....3:15 a. m.
Comet rises tomorrow..3:11 a. m.

TELEPHONE CENTRAL 100.

EDITORIAL—PAGE 10.
The Retirement of Aldrich and Hale.
Come On the Grass.
China in Trouble Again.
The Cotton Pool.
Honor Where Honor Is Due.
The Best Dressed Gentleman.
A Municipal Bathing Beach.

POLITICAL.
Democrat wins on tariff reform issue in big landslide in Thirty-second New York congressional district. Page 1.
Seidel takes oath as mayor of Milwaukee and all city departments are under Socialist rule. Page 1.
Wets win another victory in Illinois elections. Page 2.

DOMESTIC.
Miss Marjorie Gould becomes bride of Anthony J. Drexel Jr.; women storm St. Bartholomew's church and almost ruin decorations. Page 1.
Sunday callers steal more than ten tons of candy from New York store. Page 3.
Two suffragist officials resign following quarrel in convention. Page 3.
Nurse witness scores Dr. B. C. Hyde in Swope murder trial. Page 3.

LOCAL.
Oberlin association of Illinois calls on college men to cure lawlessness by policy of "publicity, partnership, and personality." Page 1.
New York follows Chicago plan and lets people "step on grass" in public parks. Page 1.
Receiver asked for United States Life Endowment company. Page 1.
Fifty millinery girls in flight when fire attacks hat factory. Page 5.
Harold F. McCormick likely to be chosen president of Chicago Grand Opera company. Page 9.
Courts. Page 14.

MAGAZINE—PAGE 8.
Society—Entertainments.
Prof. Dorsey on Sicily.
Music and Drama.
Woman and Her Work.

WASHINGTON.
Congressman Frank O. Lowden of Illinois announces that he will quit public life. Page 2.
Coming retirement of Senators Aldrich and Hale vital to west. Page 2.
Mann bill regulating dumping so as to protect Chicago's water supply is reported to house. Page 7.

FOREIGN.
Roosevelt leaves Hungary for Paris, receiving great sendoff. Page 4.
Negro issue grows in Cuba; Gomez's resignation is sought. Page 4.

TRADE AND INDUSTRY.
Real estate. Page 11.
Railroads. Page 11.
Commercial. Page 13.
Financial. Page 14.

SPORTING—PAGES 12 AND 13.
White Sox lose to Cleveland in twelve innings by score of 2 to 1.
John Kling will return to Cubs after appearing on stage one week at salary of $700.
Unfavorable weather again causes day of idleness for Cubs at St. Louis.

MOVEMENTS OF OCEAN STEAMSHIPS.

Arrived.	Port.
ARGENTINA	Trieste.
CINCINNATI	New York.
FINLAND	Antwerp.
ITALIA	Naples.
KRONPRINCESSIA CECILIA	New York.
LITUANIA	Rotterdam.
LOMBARDIA	Naples.
MADRETANIA	Liverpool.
MONTCALM	Bristol.
RE D'ITALIA	New York.
SETOS	St. Vincent.
Sailed.	**For.**
ALASKAN	Seattle.
CHINA	San Francisco.
CYMRIC	Boston.
ESTONIA	Libau.
K. W. DER GROSSE	New York.
LUISIANA	Genoa.
MADONNA	New York.
MOLTKE	New York.
ROTTERDAM	New York.
SAN GIORGIO	Naples.
TAORMINA	Naples.
TITAN	Tacoma.

WIRELESS REPORTS.

IVERNIA	Out 300 miles	Due at Queenstown Wed. p.m.
LAURA	Out 250 miles	Due at New York Wed. a. m.
MAJESTIC	Out 750 miles	Due at New York Thurs. a. m.
PRES. GRANT	Out 220 miles	Due at New York Wed. p. m.

Spring Fever

When the sap begins to stir and the fruit trees to bloom, talking does no good. Time for action.

Fingers tingle for the spring planting? Then why not have a garden of your own this year?

The way is plain; scores of suburban places now for sale or rent, at prices that are eye openers to the city rent payer. The Tribune's classified columns are full of them, every day and Sunday.

Turn to the "Real Estate" and "To Rent" want ads in this issue and see for yourself what splendid offerings they are.

POTTER CHARGES INSURANCE FRAUD

State Commissioner Accuses Officials and Asks Receiver for United States Life Endowment Company.

ALLEGES FALSE REPORTS.

Judge Dupuy Today Will Consider Petition Which Also Claims Misapplication of $90,000.

Application was made to Judge Dupuy yesterday for a receiver for the United States Life Endowment company, with offices at 100 Washington street. The bill was filed by F. W. Potter, insurance commissioner of Illinois, and charges the misapplication of funds of the company, estimated at $90,000. He claims that for two years Edwin Campbell Kingsbury, president, and Dr. Joseph M. Blake, secretary of the company, have made false reports to the state insurance department.

Judge Dupuy refused to appoint a receiver without giving the company officials a chance to be heard, and set the case for this afternoon at 2 o'clock. This is the second time within a year that Mr. Potter has asked for a receiver for the company, but the first time he alleged that the company was insolvent, having unpaid death claims of $300,000 and only about $40,000 in assets.

Judge Dupuy held that so long as the company was able to meet its monthly payments it was not insolvent and refused to appoint a receiver.

Potter Charges False Reports.

Three or four weeks ago Commissioner Potter says he had his suspicions aroused about the sworn statements of the company, setting forth the amounts which had been paid to policy holders. He received information that the amount claimed to have been paid by the company in one instance did not correspond with the amount actually paid to the beneficiary, and therefore he opened correspondence with several of the beneficiaries and discovered other discrepancies. His next move was to have the books of the company examined by his actuary, George Graham Jr.

The report of the actuary has just reached Mr. Potter, together with a number of affidavits from beneficiaries, in which are stated the exact amounts received, and so far it states seventeen cases have been discovered where the amount paid out by the company on death claims is much less than the amount reported.

"It seems to be a case for the state's attorney," said C. B. Ryan, attorney for the state insurance department in the evening. "From our examination it would appear to be a clear case of embezzlement of the funds of the company."

Three Directors Back Potter.

Commissioner Potter has had several meetings with the directors of the company and three of them, Cyrus Cook, mayor of East St. Louis; A. Hanby Jones, Illinois state food commissioner; and Aden Knopf, president of the First National bank of Olney, Ill., are said to be backing him in his application for a receiver.

At a meeting last Thursday, at which Randolph Smith, another director, was present with his daughter, Mrs. M. S. Bond, who is treasurer of the company, Cook, Jones, and Knopf told Mr. Potter, it is said, that they would oust Kingsbury and Blake from their positions as president and secretary respectively, but when it came to a directors' meeting these three found themselves in a minority and were unable to carry out their pledge. Mr. Potter says they then promised to assist him in getting a receiver.

Instances of the discrepancies between the amounts reported to the insurance department as having been paid to the beneficiaries and the amounts actually paid are shown in the report of Actuary Graham.

Cases Cited by Actuary.

Specific examples follow:

Name.	Settlement reported.	Amount paid.
Joseph Vanderhoof	$2,016.00	$750.00
Marquis Davis	1,415.38	360.00
Byrd Bayes	1,275.00	200.00
R. H. Hoyt	1,422.00	600.00
F. E Dresser	1,556.00	455.50
John C. Shumway	1,215.00	455.00

"The examination of the company's books, so far as I have been able to investigate, shows perfect agreement between the amount reported to the department in the annual statement and the company's home office records," said Mr. Graham in his report. "A comparison of the company's report with letters, telegrams, and affidavits from beneficiaries indicates that the records of the company have been falsified and the company defrauded of a considerable amount of money, but it would be impossible to determine without much additional investigation the full extent of this falsification and fraud.

"I am forced to the conclusion that the condition of affairs such as is suggested could only exist with the knowledge of some of the officers of the company charged with the supervision of these settlements."

Describes Alleged System.

According to the report, the system was to draw checks to the order of President Kingsbury for the settlement, and then to obtain currency for these checks, which currency was placed in the hands of a trusted agent to settle with the beneficiary.

"In no instance," charged Mr. Graham, "so far as I can discover, have the checks been made to the beneficiaries, and receipts for payment taken in the regular way."

Included in the bill for a receiver which was filed yesterday are copies of letters received from beneficiaries. One letter from Violet Mills of Bridgeport, Ill., says:

"The man that was here to see me he said if I didn't settle it would be more than likely I would never get nothing, so he give me 5 hundred dollars. He said that's what he give all of them. I thought I had better take that than nothing."

President Kingsbury and Dr. Blake are the only two officers of the company who live in Chicago. The president denied all knowledge of any investigation, in the afternoon.

"I don't know what you mean," he declared when asked questions concerning the inquiry.

In the evening it was said at his residence that he was attending a theater party. At 1 o'clock this morning he had not returned.

Secretary Blake is said to be out of the city.

COLLEGE MEN TO LAW'S AID

Oberlin Alumni Call on All to Fight Lawlessness.

OUTLINE NOVEL CAMPAIGN.

Suggest as Remedy, "Publicity, Partnership, Personality."

Members of the Oberlin Association of Illinois, attending the annual banquet of the organization at the Hamilton club last night went on record as opposed to certain forms of lawlessness believed to exist throughout the nation. In a series of resolutions they called on college men to cure indifference to lawlessness by means of a policy of "publicity, partnership, and personality."

Action by this association of college graduates follows a campaign carried on by Joseph B. Burtt, chairman of the Oberlin extension committee, against violation of laws regarding the sale of intoxicating beverages by clubs and hotels of Chicago and other large cities. The attention of the membership, which numbers more than 1,100, was called to charges that every hotel and club of the city violates the law regarding the sales of liquor on Sunday thereby making of themselves "public nuisances."

Attack People's Indifference.

Resolutions attacking the alleged indifference among college men to such conditions and citing the fact that antagonism will serve greatly to abrogate them were adopted by a balloting vote in the following form:

Whereas: 1. The greatest obstacle to the progress of the human race is the indifference of the people.

2. All true educational movements generally have encountered the indifference of those to be benefited most.

3. The population of a nation can make themselves better by education and not by legislation.

4. Publicity is the best preserver of a democracy.

5. All men should put their personality into an all inclusive partnership for the purpose of giving to the public the facts surrounding their social environment.

Be it resolved, by the Oberlin Association of Illinois, That the best cure for indifference to lawlessness in our nation lies in publicity, partnership, and personality.

Two hundred members of the association attended the banquet. Fred B. Mason, president of the association, was toastmaster.

College Morals High.

Prof. E. A. Miller, dean of men at Oberlin college, responding to the toast, "The Oberlin Boy," said that the average college student of today possessed a high moral standard. He referred to the moral code in existence at the Ohio school, where examinations and tests are conducted without the presence of teachers, and cited instances of student self-government.

Oberlin college was characterized as a developer of ideals by the Rev. Jenkin Lloyd Jones.

The association elected as officers for the ensuing year: President, Judge Homer Abbott; vice president, Prof. Robert A. Millikan; secretary and treasurer, Charles E. Shearman.

SOMEBODY'S MOTHER DYING; VICTIM OF STREET ACCIDENT.

Unidentified Woman, Run Over by Horse and Wagon, Murmurs "My Boy, My Boy," at Hospital.

Somebody's mother is dying at the county hospital. In her delirium last night she repeated again and again, "My boy, my boy." Struck and run over by a horse and buggy while crossing Morgan street at Lake street, the woman was taken to the hospital, where it was found that her skull was fractured and she was internally injured. It was said she could not live more than a few hours.

In answer to repeated questions put to her by the nurses and the attending physicians she gave a name that sounded like Mrs. Carrie Adams.

The woman was well dressed and carried a small black handbag. There were no marks on her clothing and nothing in the handbag that would show who she is.

As she stepped from the curbing at Morgan street she dropped her handkerchief. While stooping to recover it she failed to notice a horse and buggy that turned the corner. The driver, A. Bianchi, who lives at 1229 Clybourn avenue, also did not see her. The horse's hoofs struck the woman and the wheels passed over her body.

CHEAPER FOODS ARE COMING?

Drop in Prices of Potatoes Said to Be First in Long Series Expected Soon.

New York, April 19.—The drop in the price of potatoes may mean cheaper food of all kinds. Farmers are selling old potatoes at 20 cents a bushel, the lowest price in many years. Other foods are cheaper. The American Agriculturist for April 23 will say:

"Compared to the high point in wheat last year the market at Chicago shows a decline of 17 cents. The decline in corn is 19 cents, and oats 20 cents. Corn is off 24 per cent and wheat 14 per cent. These declines in grain are reflected in mill feeds.

"Potatoes have not been so low in years, wholesale prices at present being at 40 to 50 per cent lower than in November last. Butter has declined 6 per cent, eggs have gone off, and even beef cattle have no more than held the high quotations.

"With good crops in 1910 we may expect the price of food to be considerably lower than during the last twelve or eighteen months, although we do not look for a return to the phenomenally low prices of ten and twenty years ago."

SCORES ELECTRIC HEADLIGHTS.

Purdue Professor Says They Ruin Eyesight of Engineers and Endanger Lives.

Electric headlights for railway engines are a menace to the sight of enginemen and to life and property, according to Prof. C. H. Benjamin, dean of the school of engineering of Purdue university, Lafayette, Ind. Prof. Benjamin made the assertion in an address given last night at the monthly meeting of the Western Railway club in the Auditorium hotel. He said a series of tests made recently proved that the headlights obscured signals to enginemen in some cases and in others made red lights appear green and green lights look red. The presence of an opposing headlight, he declared, invariably obscured all signals between same engines.

RED FLAG IS FLUNG OVER MILWAUKEE

Socialist Mayor and Council Take Office in Color Scheme of Scarlet as Workers Cheer Them.

SEIDEL PLEDGES PURITY.

Declares City Will Be Conducted Honestly, While the Interests of the Poor Will Be Safeguarded.

Milwaukee, Wis., April 19.—[Special.]—Into the city council chamber at five minutes before 3 o'clock this afternoon a man carried a huge floral flag—not the stars and stripes, but a new flag, the solid blood red emblem of the Social Democratic party, with three tiny white letters, "S. D. P."

When that flag was taken into the chamber a cheering crowd of hundreds, massed in the galleries, crowded along the walls of the main council room, and overflowing almost into the seats of the councilmen, almost went mad with joy. This was the emblem of a new administration in Milwaukee, an administration of a type different from that in any large city of America, for half an hour later, after the formalities of organizing the new council had been completed, Emil Seidel, the first Social Democrat to hold the chair of the executive of any large American city, was delivering his inaugural address.

That address, addressed to a city council of which eighteen members out of a total of thirty-five are men who always have earned their bread by the labor of their hands, was of a type to suit those to whom it was addressed. It breathed a story of the day of the laboring man in the saddle in Milwaukee public affairs; it declared that the laboring man was the city's greatest asset; it declared that the health and happiness of the laboring man was the first interest of the new administration.

Inauguration Unique for City.

In the half century and more of Milwaukee's history it has seen many mayors inducted into office, but the function in the council chamber before was different. In years gone by there have been beautiful women, wives of the wealthiest men of the city in the galleries, to see their friends take office. The floral gifts placed on the desks of the aldermen have been of expensive flowers. Gloved hands, silk ties, and shimmering gowns of costly materials, and faces unmarked by the worry of the poor, have been the rule.

Today it was the laboring man who stood in the hallways. It was the poor woman, whose hands were not only without gloves but gnarled from housework and toil over the tubs, who took the place of the society matrons; who came to see a son or brother or husband take the oath of office. Society men often have held office in Milwaukee, but this was the poor man's day—his and the day of the red carnation.

Says Many Cities Watch.

"The eyes of thousands of stricken cities today are directed toward our Milwaukee," said Mayor Seidel in beginning his plea to the council for the uplift of the laboring man.

"The inauguration of a new régime ...o municipal administration generally has been considered in the nature of a private triumph, and the feeling of personal victory and personal exultation has been predominant," the message says. "On this occasion such feeling, I believe, is entirely absent, and the whole spirit of this day here and now is one of resolve and consecration to the task of making Milwaukee a safe place for its men, women, and children—a home for its people.

"By toiling patiently with one series of problems after another, by fighting battle after battle with never lessening enthusiasm, by moving forward from one point of victory to another, with confidence that we are in accord with the trend of civilization and the highest ideals of humanity, out of such struggles as we are called by an irresistible summons to engage in, advancement will be made and progress will be realized toward a great city, with a free, independent, civic spirit."

First Appointee Millionaire.

Meanwhile, those not in the inner circle awaited the action of the mayor in the filing of city vacancies, after he had completed his inaugural address. Who would fill the offices was the problem of the city hall. But after completing his message, Mayor Seidel did not leave his hearers in doubt.

First of all, and possibly most significant, was the naming of Joseph Uihlein as commissioner of public debt. This assures the people that the finances of the city will be in strong hands, for Mr. Uihlein is the moving spirit, the actual head of the great Schlitz Brewing company, and is one of the wealthiest men in Wisconsin.

Next in interest came the appointment of a health commissioner for four years, to succeed Dr. G. A. Bading, who was not reappointed.

In place of Dr. Bading the appointment of a tailor, Walter P. Stroesser, was announced, as a temporary appointment, to take effect until an expert is obtained.

Other Appointments Made.

The third important appointment announced by the mayor was that of Harry E. Briggs, an instructor in the trade school, as temporary commissioner of public works, superseding the present board of three commissioners. Thus at the outset is launched one of the important fights of the administration, which plans to oust the three present commissioners and place one expert in charge of city public works.

The charge of the old churches that the Socialists are anti-church is met, in part at least, by the election of Carl D. Thompson, who has the right to wear the clerical title of reverend before his name, as city clerk.

After the council had closed its initial meeting the following appointments were made by the incoming officers:

Deputy city clerk—Henry Ohle.
Deputy controller—Leslie S. Everts.
Deputy city treasurer—John I. Draw.
City attorney's appointments—John J. Cook, first assistant; Mark Kline, second assistant; Byrne McIntyre, third assistant; William H. Timlin Jr., first special assistant; S. M. Williams, second special assistant.

Most of these appointees are not Socialists.

HE'S COMING BACK

Seidel Gives Plans to "The Tribune."

Milwaukee's New Social-Democrat Mayor Outlines His Policies and Purposes for the Information of the Readers of This Paper.

Milwaukee, Wis., April 19.—(To the Editor of The Tribune)—To the question, "What do you hope to accomplish as mayor of Milwaukee?" I would reply that I believe it will be demonstrated by the Social-Democratic administration that the application of our principles to a municipal situation is going to result in our city being made a cleaner, safer, better place in which to live.

It is to be understood that what we hope to accomplish is not the same thing as what we would like to accomplish. Legal barriers, archaic state laws stand between us and the realization of many practical measures that would mean more life, happiness, and education for the masses of the people.

Yet, despite these barriers erected by capitalistic interests against labor, we shall bring about betterment of living conditions, at the same time giving such practical, honest, efficient handling of the various city departments as will make Milwaukee attractive to all decent, legitimate enterprise.

The following indicates in part the line of action to be taken by the new administration:

Constant, loyal co-operation with state factory inspectors in improving conditions in workshops and places of employment.

Specifications in contracts for city work for practically trade union working conditions and hours of labor—the administration power to be used against armed hirelings that serve no good purpose mingling with a peaceloving population.

Cleansing of street cars; prevention of ove crowding; installation of air brakes and lift jacks.

A new isolation hospital. Plans toward a municipal lighting plant.

Expert direction of board of public works; sinecures to be abolished.

Establishment of a bureau of municipal survey to gather accurate data, to be followed with specific and practicable plans for betterment of living conditions.

Establishment of a complete cost keeping system for every city department.

EMIL SEIDEL.

STEP ON GRASS IN GOTHAM NOW

Eastern Parks Follow Plan Used in Chicago for Years.

PICNIC PARTIES O. K. HERE.

Father Dearborn Glad to Hear Father Knickerbocker Is Awake.

Father Dearborn had a good big laugh at the expense of Father Knickerbocker yesterday when he read that New York City had taken its "Keep Off the Grass" signs from its thirty parks and had substituted the invitations, "Come Onto the Grass."

"It's time that drowsy old New York was waking up," said Father Dearborn. "Here in Chicago we threw away the signs years ago and the children romp over the grass as if they owned it."

Destroy the verdure? Harm the shrubs? Increase expense of upkeep? Not at all.

Officials of the South, West and Lincoln Park systems all told the same story of grass free for all. Wires that once strung between trees to prevent pathmaking, tripping the unwary saunterer, have gone the way of the signs.

Welcome the Picnic Parties.

Picnic parties are as welcome as the flowers of spring, and luncheon debris no more excites the wrath of the watchful superintendent. Instead, he smiles happily as he notes the remnants, and is glad there was enough to go around.

"Keep-off-the-grass signs were banished from Lincoln Park some eight years ago," said Secretary Myron H. West, "except on the newly seeded plots. Children and grown-ups roam as they like, and it works out all right. Glad to hear New York is coming in line."

The free grass idea has been a hobby with President F. T. Simmons of the Lincoln Park board, and from the time of his incumbency, he opposed the European (and New York) plan of "saving the green blades to look at, but not touch."

Signs Vanished Long Ago.

"We haven't had any keep-off-the-grass signs for a year," said Secretary George A. Mugler of the west park board. "We also have removed the wires between trees. We are even planning to extend the idea to some of the boulevards, and to allow tennis courts where there is enough sod."

"Jackson, Washington, and the other south parks long ago banished the keep off the grass signs," said E. G. Shumway, who recently resigned as secretary. "It's yours, people. Enjoy it and get the worth of your taxes is the invitation."

TIGHT SHOE MAY COST LIFE.

Wisconsin Man Will Lose Foot and Physicians Are Doubtful as to the Outcome.

Marinette, Wis., April 19.—[Special.]—Because he wore a tight shoe to a dance Ambrose King will lose his foot and possibly his life. The shoes were so tight that before the dance was over the skin of his feet was abraded and blood poisoning set in in one foot. The physicians are not certain that amputation of the foot will save the man's life.

DEMOCRAT WINS IN BIG LANDSLIDE

James S. Havens Elected to Congress in New York State on the Issue of Tariff Reform.

CHANGE OF 11,000 VOTES.

Thirty-second District Leaves the Republican Ranks for First Time in Twenty Years.

Rochester, N. Y., April 19.—A normal Republican plurality of 6,000 in this, Monroe county, changed today to a 5,000 Democratic plurality when the district elected the first Democratic congressman that has represented the Thirty-second New York district in twenty years.

James S. Havens, a Democrat, running on a tariff reform platform, defeated by 5,000 votes George W. Aldridge, for a score of years the ruler of the county Republican organization.

Monroe county, which comprises the district, is normally Republican by about 6,000. James Breck Perkins, whose death in the middle of his third congressional term necessitated a special election today, won in 1908 by 10,167 votes.

Havens had arrayed against him one of the strongest political organizations in the state. Yet, in a campaign lasting only seventeen days, and with a hastily constructed organization, he accomplished one of the most remarkable overturns in political history.

The result of today's election takes its place beside the Democratic victory in the Fourteenth Massachusetts, where Eugene N. Foss was sent to congress from a district supposed to be as rock ribbed Republican as is this one.

Tariff Reform Issue Foremost.

Rochester is a city of both homes and factories. Monroe county is one of the state's garden spots, crowded with productive farms. Rochester has a reputation as a manufacturer of men's clothing, shoes, photographic supplies, buttons, and various small wares that require skilled labor. Havens rode to victory on a platform advocating tariff reform in the interests of the consumer, a revision of the duties on wool and woolen goods, a removal of the tax on hides and lumber, a removal of the tariff on iron ore, an income tax, and, finally, advocating independence of all political bosses of any party.

Aldridge, his opponent, contented himself with general proclamations in favor of the policies of the Republican administration. On the tariff proposition he was regarded as a "standpatter."

Both candidates declared for reciprocity with Canada, an employes' compensation act, a parcels post, and a postal savings bank.

Personality Is Factor.

The Democrats acknowledge that one of the main factors in today's reversal of political sentiment was a personal issue raised by Aldridge's record as party boss and evidence presented at the recent fire insurance investigation.

Aldridge acknowledged he received a $1,000 check from Elijah Kennedy, an agent of the fire insurance companies, but denied that he benefited personally by the transfer. He declared he turned the money into the treasury of the Republican organization.

This so-called moral issue was taken up by the churches, and twenty clergymen announced themselves in Havens' favor. Aldridge's defense was that his record stood for itself. He summoned to his aid several thousand Monroe county voters who were under obligation to him for political favors, and the polling places were thronged with workers wearing his dark blue badge. Outside of the district he received little if any assistance.

Havens, on the other hand, was helped by the Democratic national committee, which sent here such speakers as Charles H. Hamlin of Massachusetts, who was assistant secretary of the treasury under President Cleveland, and Eugene N. Foss.

In spite of the excitement of the campaign, today's election passed off quietly. Notwithstanding Democratic charges of illegal registration, there were no arrests.

Voting Machines Effective.

Voting machines are used in this city and in a majority of the nineteen towns of the county, and the result of the balloting was apparent within half an hour after the polls closed. At 6 o'clock Aldridge's managers acknowledged his defeat by about 3,000 plurality. A few minutes later a complete tabulation of the city vote showed that Havens' plurality in the city alone beat these figures. The towns joined the procession with similar results.

The overturn in the city was from a Republican plurality of 6,215 in the last congressional election of 1908 to a plurality for Havens of 3,746. The towns, which in 1908 went Republican by 3,972, gave Havens a plurality of 2,154.

The most remarkable Republican reverses were in some of the residence wards. The Twelfth turned a Republican plurality of 1,602 into a Democratic plurality of 700.

The success of Havens probably means that he will be a candidate to succeed himself when his present term expires at the end of the year. The Democrats declare it means the end of Aldridge's hopes for elective office, but are not so sanguine of their ability to shake his hold as a political ruler of the county's internal affairs.

Winner Is "Old School" Democrat.

Havens is a lawyer and a former partner of the late Congressman James Breck Perkins, whom he succeeds. He was born in Weedsport, Cayuga county, in 1859. He was graduated from Yale in 1884. He came to Rochester immediately after graduating, was admitted to the bar in 1886, and has practiced law here ever since.

Although active in Democratic politics he never before has held public office. He is regarded as a typical Democrat of the "old school."

Aldridge declined to comment on the result tonight, except to say:

"I was beaten, and that's all there is to it."

Havens Issues Statement.

Mr. Havens gave out a statement in which he said:

"This is not wholly a partisan victory. In a larger sense it is the victory of the free people over a bi-partisan organization and its boss.

"While this may be justly heralded as

a great Democratic victory, it was no less a victory such as the progressive Republicans have been winning both in the east and in the west. It is a victory over the things for which Cannon has stood and for the ideals which Gov. Hughes typifies.

"The result of the vote in the city wards shows that the revolt of the men who most feel the high prices of necessaries against the Aldrich tariff bill has not been exaggerated. The people of this country, I feel certain, demand an honest and a reasonable revision of the tariff schedules in the interest of the consumer and not in favor of special interests."

Interest at Washington.

Washington, D. C., April 19.—Although the Democratic members of congress claim the Rochester election today is a party triumph, indicative of Democratic victory at the polls throughout the country in November, the Republicans held that the personal side of the two candidates was the leading factor in the result.

"It was a question of men, not of party, that brought about Aldridge's downfall," declared Sereno E. Payne, majority leader of the house. "The tariff had nothing to do with the result."

When the announcement of the Havens victory was conveyed to William Jennings Bryan just before he took a train for the west he expressed his deep satisfaction. "It is significant," he said, "not only as regards the rebuke given to the Republican party on the whole. It goes to show that Republicans are displaying a will and intention to register their protest against candidates when those candidates are not personally satisfactory. Mr. Havens' victory is a notable one and pregnant with great political possibilities."

Champ Clark Is Joyful.

"The result in the Rochester district," said Champ Clark, minority leader in the house, "taken in connection with the results in the Sixth Missouri district and the Fourteenth Massachusetts district, proves conclusively that the country is disgusted with the Republican administration and the Republican congress and proposes to overthrow them."

Representative Charles N. Fowler of New Jersey, who was deposed from the chairmanship of the committee on banking and currency by Speaker Cannon, declared the election result "was a judgment of God."

"It merely tends to prove," he said "that the American people are tired of political piracy and intend to prevent it from now on."

"I regard the election result as excellent," said William R. Hearst. "Being somewhat of an independent in politics myself I'm glad to see the independent vote gaining in strength."

"Tariff Did It," Says Foss.

Boston, Mass., April 19.—Congressman Eugene N. Foss said tonight:

"It was the Aldrich bill that defeated Aldridge. While there were other contributing causes, I will admit, the issue there was mainly an honest revision of the tariff and Canadian reciprocity."

Mack Credits Tariff Issue.

Buffalo, N. Y., April 19.—"The election of Havens is an unmistakable repudiation of the tariff policy of the Republican party," declared Norman E. Mack, Democratic state chairman.

Seth Low Is Pleased.

New York, April 19.—Seth Low, president of the Republican club of New York and former mayor of New York, expressed himself tonight as pleased with Havens' election. "I am glad to hear of the defeat of Aldridge," he said. "It makes for better things in both parties."

"TRIBUNE'S" POLL OF DISTRICT.

THE TRIBUNE'S poll of the Thirty-second New York [Perkins] district, published on March 24, shows six Republican editors in Monroe county recorded themselves as opposed to the reelection of Cannon as speaker and four as opposed to the Aldrich tariff. The four Independent editors who replied were opposed to both the speaker and the tariff law. No editor in the district went on record as favoring either.

GRAHAM IN RACE FOR MAYOR; GUNTHER FOR TREASURER.

And Third Development of Day in Democratic Circles Is That Finn Will Oppose Moxley.

Andrew J. Graham is an open candidate for the Democratic nomination for mayor in 1911. No formal declaration came personally from Mr. Graham as to his intentions, but it became generally known among the politicians that the west side banker has given the word that he is in the running.

Mr. Graham was not in Chicago yesterday. He is expected to return before the end of the present week and it is intimated that he will at once issue a statement outlining his platform.

Charles F. Gunther for county treasurer and former Ald. Nicholas E. Finn for congress in the Sixth district to oppose Congressman William Mozley's reelection were two other "booms" that attracted the attention of Democratic slatemakers during the day. Mr. Gunther practically gave his consent to the proposition when it was pressed upon him at the Iroquois club. Mr. Finn was not in the city, but his supporters count on his acquiescence when he returns to Chicago later in the week.

Most of the Democratic candidates for mayor were at the Iroquois club conference and it was one of these eligibles, Col. James Hamilton Lewis, that suggested the former city treasurer for the county treasurership.

"All the interest on public funds to be paid back into the treasury" is to be the Gunther campaign slogan.

Democratic adhesion to former Ald. Finn is because of the opinion that he is the best selection to defeat Congressman Moxley.

CANNON TO QUIT CONGRESS?

Report Comes from Chicago Federal Building That Speaker Will Not Seek Renomination.

A report came last night out of the federal building in Chicago that Joseph G. Cannon will not ask for renomination to congress from the Danville district.

The tip came from federal officials who have been in Washington recently. The information is that the announcements from Senators Aldrich and Hale in Washington that they are ending their official existences will be followed soon by a similar declaration from Speaker Cannon.

The speaker himself does not encourage the idea. He asserted at the White House in Washington after a legislative conference with the president that he was "good for twenty-five years more," and he has informed friends that he does not contemplate an early announcement of retirement.

Well informed politicians said that Senator Cullom has no intention of retiring and that he will be a candidate to succeed himself in 1913, following the next presidential election, if his health continues as at present.

"Senator Cullom never felt better in his life," was the statement from the senator's office.

TAGGART TO SEEK SENATORSHIP

Indiana Democratic Committeeman May Appeal to State Convention Next Week.

Indianapolis, Ind., April 19.—[Special.]—National Committeeman Thomas Taggart will go before the Democratic state convention next week as a candidate for the United States senate. It is almost certain that the convention will follow Gov. Marshall's suggestion and decide to select the party's opponent for Senator Beveridge, and this would seem to make Taggart's action more difficult. But he will do it, according to the announcement made by a personal friend today.

TURN DOWN PINCHOT POLICY.

Members of Colorado Conservation Committee Declare for State Control of Water Power Sites.

Denver, Colo., April 19.—The Colorado conservation commission this afternoon adopted a resolution declaring for exclusive state control of water power sites. The resolution turned down the Pinchot policies as outlined by James R. Garfield in his address last night.

SENATE CHANGES VITAL TO THE WEST

Announced Retirement of Aldrich and Hale Means Step in Progress.

CAUSE STIR AT CAPITAL.

Maine Man Shrinks from Entering Into Any Contest for His Re-election.

[BY A STAFF CORRESPONDENT.]

Washington, D. C., April 19.—[Special.]—In its ultimate effect upon legislation in the United States the announced retirement of Senators Aldrich and Hale from the senate is considered in Washington to be paramount in importance to any political event in recent months.

The control of the senate by new forces more in accord with the progressive spirit of the country is believed to be inevitable.

The rise of a new leader to carry forward one man rule as it has been typified in Senator Aldrich is not considered probable.

Of course the senate will not be suddenly reorganized or precipitated into confusion as the house might be through the dethronement of the speaker. But when Senators Aldrich and Hale have retired from the committees they now control, or on which they hold important positions, the forces which will rise to power in the senate undoubtedly will do much to minimize the influence of New England and the east and to give recognition and power to the middle and western states.

Hale's Formal Announcement.

Senator Hale made his announcement in a letter to Byron Boyd, Republican state chairman of Maine, in which he said:

I take this occasion to say, through you, that I decline to engage in a conflict for the senatorship.

Longer public service is not necessary to my peace of mind, and the prospect of retirement has little in it that is disagreeable to me. The party has given me what no other man in Maine ever has received, five unanimous nominations for five full continuous terms in the senate, and it seems not fitting for me to make a personal contest for the succession.

The situation will not find me, however, either a grumbler nor a malcontent. My desire is to see Gov. Fernald reelected by a good majority with a Republican legislature at his back. It is, furthermost, important that Maine should send four Republican representatives to the next congress to avoid what may be the critical trial day for all Maine's industries and her business prosperity.

Should the Democrats carry the next house of representatives, within ninety days after the opening of the next congress a free tariff bill will be sent to the senate, in which Maine's principal industries and interests will be marked for slaughter. Whoever recalls the situation under the Morrison bill and later under the Gorman-Wilson bill, will fully realize this.

And this disaster to Maine can only be prevented by the Republicans retaining control in the next house of representatives. To this end a full Republican delegation from Maine in the next congress will be needed more than ever before, and to secure this result, all my sympathy and efforts are at the command of the party.

Aldrich Also Writes Letter.

Senator N. W. Aldrich gave out this afternoon a letter he has written to Gov. Pothier of Rhode Island, plainly announcing his withdrawal. This is accepted by a majority of the senate, and by practically all of the "regulars" as an unqualified statement of his firm purpose to retire.

The force of the coming retirements means a new head for the powerful senate finance committee; a new head for the almost equally powerful appropriations committee; a reorganization of the rules committee; complete change and reorganization of the steering committee and the committee which selects all committees of the senate, and the selection of new men to head several of the most important committees.

Under the rules of seniority Mr. Burrows of Michigan would command the finance committee to succeed Aldrich. Senator Perkins of California would succeed Hale in command of the appropriations committee. Boise Penrose of Pennsylvania would assume charge of naval affairs, and Mr. Cullom would be ranking member of the senate steering committee.

Members of the senate find it impossible to consider Burrows, Perkins, Penrose, or several others who would come to important posts, as possible senate leaders.

Whatever reorganization is effected, therefore, is expected to divide the former power of Aldrich and Hale among a number of the more able men in the senate. What has, during the last few years, been a "conference with Aldrich" when any legislation was to be undertaken, will become a conference of the senate leaders.

TRIBUNE POLL OF MAINE EDITORS.

Of the twenty-four Republican editors of Maine who replied in THE TRIBUNE'S poll on the Aldrich tariff law, published on March 24, twenty recorded themselves as opposed and four as favoring the law in the construction of which Senator Hale played an important part. Many of the editors predicted that Hale would not be returned to the senate.

THE HUB
Henry C. Sutton

SUPPLYING your headwear needs at The Hub not only means the privilege of making your selections from the biggest and best hat stock in Chicago, it means better values; as an instance, ask to see the Bromley, very exclusive in design and popular with discriminating dressers, soft or stiff shapes, price $3

Complete exhibit J. B. Stetson Co. celebrated hats, $3.50 to $12

RECORD VOTE AT KENILWORTH

Insurgents Elect Trustee on Publicity of Auto Arrests Issue.

OBTAIN A MAGISTRATE, TOO.

Wilmette, by Bare Majority of 19, Approves Village Hall Bonds.

Automobile publicity was the issue yesterday which brought out the largest vote ever polled in Kenilworth. The insurgents, or advocates of publicity, elected one trustee, Henry Taylor Jr., to fill the vacancy caused by the resignation of George B. Dryden, as trustee last fall. Dryden resigned on account of the nonpublicity policy of the board in regard to automobile arrests. The trustees elected and their votes are: John Haslam, 124; Percy Eckhart, 67; Charles R. Bull, 66; and to fill the vacancy, Henry Taylor Jr., 122.

Benjamin P. Hinman Jr. was reelected village clerk without opposition. Arthur S. McKenna was elected police magistrate by the "insurgents," there being no nominee on the regular ticket for the place.

Bond Issue Barely Approved.

In Wilmette an issue of $15,000 of bonds for the erection of a village hall carried by only 19 votes. Work on the building will start within three weeks. It will cost $25,000, the other $10,000 having been already appropriated. Village officers who were elected without opposition are: Clerk, Earl E. Orner; treasurer, Charles L. Hosken; trustees, David Ross Anderson, George English, Leslie F. Gates, Jesse R. Gathercoal; library directors, S. B. Wilson, George F. Butler.

Results in Other Villages.

In other villages and towns in Cook county in which local option was not an issue, results were as follows:

BURNHAM—Clerk, Samuel Burnham; Justice of the peace, Charles Wittenberg; trustees, C. F. Eldred, F. W. Rau, and Aaron Leevy.

CHICAGO HEIGHTS—Aldermen—First ward, C. N. Druse; Second, Wilbur Johnson; Third, Frank Dandreo; Fourth, Tony Reinwald; Fifth, Thomas Sonick.

DESPLAINES—Clerk, D. J. Gillespie; trustees, L. G. Held, Herman Gelis, and Fred Kolsz; library trustees, A. L. Webster and Herman Haas.

FOREST PARK—Clerk, Frederick Samuels; trustees, Edward H. Trost, Herman A. Barnes, and Thomas Gerley.

GROSS POINT—Trustees, Anton Wagner, Frank Meier, and Ben Bohnen; clerk, Gangolf Sesterhenn; treasurer, John Glaser Jr. Bond issue of $1,000 for street improvement approved.

HARVEY—Aldermen—First ward, Charles E. Lyon; Second, Joseph C. Ellis; Third, James A. Pettegrew; Fourth, Charles W. Batt; Fifth, C. E. Swem.

LYONS—Clerk, Albert Depew; trustees, Henry Ludwig, George Mitch, and John M. McDonnell.

MAYWOOD—Clerk, Samuel H. Donaldson; trustees, John R. Burdick, Benjamin F. Oakes, and Harry W. Page; library trustees, J. Porter Adams and A. J. Knopf.

MORGAN PARK—Trustees, William L. Gregson, George A. Winslow, J. W. Greenman, S. O. Derbey (to fill vacancy).

PARK RIDGE—Clerk, Joseph Lalone; trustees, A. Barity, W. J. Stange, and C. W. Barnett. City charter was adopted under which a mayor and aldermen will be elected within thirty days.

RIVERSIDE—Trustees, E. K. Babson, Harry K. Allen, S. S. Story, W. B. Burling; justice of the peace, Phillip D. Sherman.

RIVER FOREST—Clerk, Arthur S. Hatch; trustees, Frank F. Haselton, John J. Ryan, and Roy B. Vastine; library trustees, E. A. Davenport and Charles J. Barr.

BRYAN GIVES INDORSEMENT TO TAFT POSTAL BANK BILL.

Democratic Leader Refuses, However, to Discuss Railroad Regulation Measure of the Administration.

Washington, D. C., April 19.—[Special.]—William J. Bryan held a conference this afternoon with Democratic leaders in congress to determine the attitude of the party upon legislation now before congress. As a result of the conference Mr. Bryan gave his thorough indorsement to the postal savings bank plan as it is now before congress, but declined to express any opinion upon the railroad bill until he has had an opportunity to examine its provisions.

Mr. Bryan reached Washington this morning and pleaded ignorance of the progress of legislation in congress and of the situation now confronting his party. In the conference with the house leaders the important features of the Taft legislative program were gone over in detail.

In testimony before the insular affairs committee this morning Mr. Bryan expressed confidence in the present administration. Late this afternoon the former opponent of Mr. Taft went to the White House by appointment and spent nearly half an hour with the president.

William J. Bryan will be the guest of the Chicago Newspaper club tomorrow night, during the hour he spends in Chicago on his way westward. President Charles N. Wheeler of the club arranged with the Democratic leader today to visit the newspaper men tomorrow night.

WETS AGAIN LEAD IN LOCAL FIGHTS

Many Cities and Villages in Illinois Repudiate Temperance Regime.

NAPERVILLE MOIST NOW.

Prohibition Forces Lose There and Also in Effingham by a Close Vote.

More than a score of cities in Illinois voted again yesterday on the liquor question, and the "wets" repeated their victory of April 5.

Thirty-seven cities and villages that until yesterday stood twenty "wet" to seventeen "dry" now line up twenty-four "wet" and thirteen "dry." Only three of the places that were "wet" voted to become "dry," while seven of the original sixteen no liquor strongholds moved over into the license column.

Perhaps the most important victory won by the "wets" was in Naperville. This city tired of the "dry" regime of the last two years, and although the "wet" majority was only one vote it was eminently satisfactory, and saloons will open in Naperville soon.

Effingham also was the scene of a heated contest, but the foes of the saloon were beaten by 100 votes. These two cities were the most important in the list that voted yesterday.

Wet Towns That Stay Wet.	
Arlington Heights,	Huey,
Brigston,	Lombard,
Chadwick,	Momence,
Clinton,	Nashville,
Carlinville,	Petersburg,
Carbon Cliff,	Plano,
East Peoria,	Pontiac,
Franklin Park,	Shannon.
Hampton,	

Dry Towns That Go Wet.	
Effingham,	Pinckneyville,
Naperville,	Stockton,
Pecatonica,	Thebes.
Percy,	

Dry Towns That Stay Dry.	
Barrington,	Marshall,
Cherry Valley,	Paw Paw,
Green View,	Rock Falls,
Flora,	Sailor Springs,
Irvington,	Xenia.

Wet Towns That Go Dry.	
Assumption,	Lacon.
Herscher,	

In Canton John M. Fox was elected mayor; in Galena Frank E. Owens was successful.

Voliva Wins in Zion City.

Waukegan, Ill., April 19.—[Special.]—Of all the elections in the county today the one at Zion City probably was the most exciting. Three aldermen and one police magistrate were chosen. The Theocratic forces were under the personal charge of Overseer Wilbur Glenn Voliva, whose ticket won.

Voliva appeared at headquarters early with 100 voters and party workers. The campaign of the Theocrats was marked with spectacular effects. All the workers wore large yellow badges marked "Vote the Theocratic Ticket."

Automobiles and cabs were used to get out the full vote.

Deputy Sheriffs Gray and Jenks assisted Capt. Walker in preserving order near the polls. As soon as they appeared a remonstrance was made against their serving, but Sheriff Grimm decided they should remain.

Vote on Liquor in South Dakota.

Sioux City, Ia., April 19.—Early returns from South Dakota cities holding elections on the license question indicate the following towns have gone wet:

Elk Point, Bridge Water, Sturgis, Plankinton, Clear Lake, Spencer, Kimball, Yankton, Madison, Scotland, Huron, Sioux Falls, Millbank, Peever, Wilmet.

The dry towns are: White Lake, Centerville, Pierre, Fort Pierre, Redfield, Sissiton.

LOMBARD HOTEL STAYS WET.

Lombard's voters yesterday defeated for village trustees the nominees pledged to refuse a liquor license to the historic Lombard hotel, which recently was purchased by "Bunk" Allen.

The Citizens' party, led by the Rev. W. A. Ellis, was defeated by a vote of 126 to 86, and the nominees of the Progressive party, under the leadership of John Fischer, were elected. Mr. Ellis is a proofreader and pastor of the Lombard Congregational church. Mr. Fischer is the village blacksmith and justice of the peace.

In Arlington Heights prohibition was defeated by 235 to 103. Edward H. Meyer was elected clerk and Charles Klehm, John C. Roeger, and William Schrader were chosen trustees.

Barrington decided to remain "dry" by a vote of 215 to 151. Election results: Clerk, Walter Lageschuite; trustees, Edward T. Martin, Herman Schwenn, and J. C. Plagge.

Franklin Park decided by a vote of 127 to 68 to remain "wet." R. J. Welsh was elected clerk, W. C. H. Culley, J. B. Grubbs, and James O'Malley are the new trustees.

The Greatest Exhibition of
Cluett
SHIRTS

ever made in the history of wearing apparel is being made THIS WEEK—in this town—at your store. The Cluett label always stands for all the good qualities you expect to find in a shirt. The assortment of colors and styles will never again this season be so large as right now. $1.50 and more.

Every Clean Shirt bears a CLUETT label

Keeley Cure
For LIQUOR and DRUG USING
24th Year.
DWIGHT, ILL.
CHICAGO OFFICE, 906 Rector Bldg
Tel. Central 3256. 122 Monroe St.

BETTER SERVICES AT LOWER COST
Western Casket & Undertaking Co.
Tel. Harrison 4457. 316-318 Wabash Av.
Our new building at Michigan Av. and Randolph St., opposite the Public Library, will be open to the public for inspection on May 1st.

ADVERTISE IN THE TRIBUNE.

LOWDEN TO QUIT PUBLIC LIFE

Illinois Congressman Says He Will Not Seek Re-election.

ILL HEALTH IS THE CAUSE.

Result of Consultation of Physicians in Washington.

[BY A STAFF CORRESPONDENT.]

Washington, D. C., April 19.—[Special.]—Congressman Frank O. Lowden, who represents the Thirteenth Illinois district in the house of representatives, today announced his retirement from public life. He will not be a candidate for reelection and he may never again figure in politics.

The retirement of Mr. Lowden is occasioned by ill health, of which he has been a victim for several years.

The announcement of the congressman's decision to withdraw from public life was contained in the following statement:

"On account of the condition of my health, I have been compelled to announce to the people of the Thirteenth congressional district of Illinois that I will not be a candidate to succeed myself as representative from that district. I am assured by my physicians that if I would regain my former health and strength I must have a period of uninterrupted rest. FRANK O. LOWDEN."

Mr. Lowden remains titular Republican national committeeman for Illinois, although more than a year ago he delegated the full authority of this office to William Lorimer, who is expected to be a candidate for election to the committeeship.

Highly Nervous State.

Within the last week Dr. Billings of Chicago was called into consultation with Washington physicians on the congressman's case. They found Mr. Lowden in a highly nervous state, aggravated by an affection which they pronounced weeping eczema. The specialists agreed that it would be necessary for Mr. Lowden to give up all work. The congressman departed for Hot Springs, leaving behind instructions to issue the announcement of his retirement.

The congressman probably will not be able to finish out the present session, and the chances are that he will not attend the short session next winter.

Mr. Lowden is a stanch standpatter and in his absence during the remainder of this congress Speaker Cannon will lose not only a faithful follower but a valuable vote in a close brush with the insurgents and Democrats.

The Thirteenth district representative is the only Republican member of the Illinois delegation who does not expect at the present time to be a candidate to succeed himself. There have been rumors that some of the Illinois standpatters have seen the insurgent writing on the wall and are contemplating graceful retirement. Congressman Boutell of Chicago, who is a Cannon worshiper, but who represents a district progressively Republican, is said to be one of these.

Many Possibilities in District.

Mr. Lowden undoubtedly could be renominated without opposition in the Thirteenth district and no candidates so far had taken the field against him.

With Mr. Lowden eliminated, there are many possibilities canvassed, including James R. Cowley, Louis H. Burrell, S. Farrand, O. E. Heard, R. R. Tiffany, J. S. Baume, Frank E. Ramsay, and former States Senator Delos W. Baxter of Ogle county.

State Senator John C. McKenzie of Elizabeth has stated that he would not be a candidate, but he now may reconsider.

HE'S COMING BACK

CARSON PIRIE SCOTT & Co.

Timely Sale of Traveling Goods

UNUSUAL VALUES

Leather Bags

Leather Traveling Bags in alligator finish, with sewed frame and corners. Leather lined, with inside pockets. A very roomy bag, 16, 17 and 18 inch sizes..... $5.00

Cloth Lined Trunks

Brassed trimmed, with sole leather straps over lid, cloth lined, with top tray and extra skirt tray, 36 inch size..... $7.50

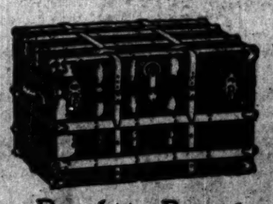

Rawhide Bound Trunks

Canvas Covered Trunks made over basswood boxes, rawhide bound and brassed trimmed, with two leather straps over lid. Cloth lined, with top tray and extra skirt tray, 36 inch size..... $10

Seventh Floor, South Room

OF all tomato soups, Campbell's has the most food-value.

Our tomatoes—grown on our own farms—are meaty, well-developed fruit. And we put them up as soon as they are picked. Our improved method of condensing retains all their natural wholesome properties. And these are added to by the pure and nourishing ingredients which we blend with them to produce

Campbell's Tomato Soup

Notice how smooth it is; and how rich and creamy. No sign of vegetable fibre nor any other foreign substance is found in this perfect soup; nothing but pure nourishment. Compare this with any soup you know; even with the best you could make. And if you want your money back, the grocer returns it without a frown. Of course he does, for he knows that we refund him the full retail price. The same with all Campbell's Soups.

I'm boss of the "table-de-hote"
On Campbell's "Tomato" I dote,
You'll agree I am sure
That there's nothing more pure
To go down the dustiest throat.

21 kinds 10c a can

Asparagus
Beef
Bouillon
Celery
Chicken
Chicken Gumbo (Okra)
Clam Bouillon
Clam Chowder
Consomme
Julienne
Mock Turtle
Mulligatawny
Mutton Broth
Ox Tail
Pea
Pepper Pot
Printanier
Tomato
Tomato-Okra
Vegetable
Vermicelli-Tomato

Just add hot water, bring to a boil, and serve.

Why worry about the next meal? Write us for Campbell's Menu Book.—Free.

JOSEPH CAMPBELL COMPANY
Camden N J

Look for the red-and-white label

REVELL & CO.

Oriental Rug Sale

24.75

With a Choice of 200 to Select From.

Values from $40.00 to $50.00.

We have selected two hundred beautiful Antique and Modern large size Oriental Rugs from our numerous bales that we intend to close out at once and have marked all at the exceedingly low price of $24.75 each. You will find this collection displayed in the Oriental Rug Department on our great third floor, in such a way that a selection can be made quickly.

ALEXANDER H. REVELL & CO.
Corner Wabash Avenue and Adams Street.

YOU are more interested in what paint does than what it is.

Devoe Lead-and-Zinc paint has a long record of paint results—the sort that interests the man who pays the paint bill. It's worth your finding out about before you spend any paint money.

Any Devoe dealer will be glad to tell you about it.

Devoe
176 Randolph Street, Chicago

BUY A BLUE WHITE
DIAMOND
$125 Per Carat
BAUMAN
LOAN & JEWELRY CO
110 E. Madison St., Chicago
MONEY TO LOAN 1%

THOMSON'S GLOVE-FITTING CORSETS

NONE BETTER Metal Polish
BEST POLISH FOR AUTOMOBILES
FOR SALE AT ALL DEALERS

REYNOLD'S
GOUT Specific
Gout or Rheumatism, if on the first symptoms of the paroxysm they have recourse to this remedy; then, a single dose is often sufficient.
All Druggists or E. FOUGERA & CO. 90 Beekman St. N.Y.

S. M. FRANK & CO. At All Good Stores

SEEK TO PROHIBIT ALL OPTION DEALS

Federal Officials Said to Have Opened Big Fight in Cotton Pool Case.

FOUR GO BEFORE JURY.

No Subpœna Issued for Patten, Cutting Off Chance for Immunity Bath.

New York, April 19.—[Special.]—It was learned today that the government's investigation of the cotton pool, in which four or more speculators are alleged to have cornered the market for May deliveries, is the first move of the federal authorities toward ending all dealing in futures in commodities directly related to the cost of living. It also was said the federal grand jury had begun the inquiry to see if indictments can be found for violation of the Sherman law.

Attorney General Wickersham is said to have adopted the present course in lieu of the "anti-option" legislation which has been proposed, but which has met powerful opposition. Mr. Wickersham and his advisers are said to have been waiting several months for a chance to strike this blow.

The federal investigation of the so-called leather trust in Elgin, Ill., also is said to be another attack the attorney general has planned as a result of the disclosures of the department of agriculture.

Four Before Grand Jury.

The investigation of the cotton pool was begun today, when four members of the cotton exchange were called before the federal grand jury to tell what they know of an alleged agreement on Feb. 26, 1910, by Frank B. Hayne, William P. Brown, and others to control the price of the product. Three of the four men examined are Norrie Bellar of Dick Bros. & Co., George W. Neville of Stephen M. Weld & Co., and Evans R. Dick. The examination was adjourned until Thursday.

It was stated by a man who talked with members of the firm of Dick Bros. & Co. that the government is in possession of the contract of Feb. 26 between the leaders of the bull pool and that it has other data showing that the operators had made agreements with opposing interests by which the spinners were to take from the pool members all of the cotton delivered to them on the long contracts, and that the conditions of these agreements violate the federal laws against monopoly.

On the other hand, Nathaniel L. Carpenter, who is one of the men subpœnaed, said: "I don't know anything about the existence of a pool and I have not yet found a man who does know anything about it."

NO SUBPŒNA FOR PATTEN.

No subpœnas were received in Chicago today for James A. Patten, who is mentioned as a leader in the cotton pool under investigation by the government, but there is a fear that no cause for jubilation in the Patten household.

Those familiar with federal grand juries and federal prosecutors consider it an ominous sign when the government is investigating a matter of which certain persons are cognizant and does not call those persons before the grand jury. It means that there is to be no immunity bath and that the prosecutors feel they have sufficient evidence to indict without calling on the witness higher up.

Mr. Patten, as usual, was unapproachable.

...E CITY'S SUBWAY POWER.

...orneys in Barsaloux Case Before the Supreme Court Debate Right to Construct System.

The question of Chicago's right to construct a subway system was argued yesterday in the state supreme court at Springfield, in the case of James Barsaloux against Chicago. The case involves injunction proceedings instituted by Barsaloux against the city. Walter L. Fisher, arguing for the city, contended that Chicago now has the power to construct subways, and cited decisions of statutes which, he declared, were proof of his contention. The Barsaloux interests were upheld by James H. Wilkerson, who argued that Chicago cannot proceed with the work until permitted to do so by special legislation.

WOULD IMPOSE DIRE SENTENCE.

Wisconsin Judge Wishes for Power to Make Second "Wandering Jew" of Prisoner.

A Wisconsin judge yesterday wished for the power to make a second "Wandering Jew" of a prisoner in his court.

"If I had the power to enforce it, the sentence I would impose on you, Maurice Kreiter, would be that you leave this town and become a perpetual wanderer, shunned by every one," said Judge C. E. Randall of Kenosha.

Kreiter had confessed to having plotted to pass a bad check in the trunk of Isadore Stern's Kenosha department store proprietor, in order to have Stern sent to prison or obtain a large sum of money from him.

PICTURE DELIVERS A LETTER.

Likeness of Sam Lederer, Pasted on Envelope, Brings Missive Many Miles on Time.

It's an open question.

Either Sam Lederer has a face that everybody knows, or the postal employés of Chicago are a pretty wise bunch.

A theatrical magazine recently published a picture of the manager. Tom North, representative of a New York theatrical firm, cut out the picture, pasted it on an envelope, wrote "For" in front of it and "Chicago" after it, and dropped it in a mail box in Waterbury, N. Y. The letter reached Chicago yesterday.

...BY KILLED SEEKING MOTHER.

...Window to Street and Is Carried Blocks to Hospital by Frantic Woman.

...searching for her mother yesterday ...Canulos, 16 months old, 1421 West ...street, climbed from a chair to a window sill and fell from the second floor of the house to the pavement, fracturing her skull. Hunting her child, the mother found her lifeless on the sidewalk. With the little girl clasped in her arms, the frantic woman ran several blocks to the Jefferson Park hospital, crying: "Save my baby." Physicians worked over the child until more than an hour later.

...BOND BROKER ACCUSED.

...White, Who Bid for $1,500,000 in Nation's Paper Without Funds, Arrested.

New York, April 19.—Abraham White, head of a bond company and famous for his successful bid for $1,500,000 of government bonds in 1908, a deal which he negotiated on behalf of Russia, was arrested tonight charged with obtaining $600 from Isaac V. Zane of White Plains, N. Y., for investment, and converting it to his own use. White denies the charge.

...MES SON AS CO-RESPONDENT.

...Yorker Granted Divorce Decree After Accusing His Second Wife and Her Stepchild.

New York, April 19.—August J. B. Kohlsaat obtained a divorce today from his second wife, Anna, after naming his own son, Herbert Kohlsaat's stepson, as co-respondent.

Daughter of George J. Gould Bride of a Drexel; Photograph Taken in Bridal Gown and Veil.

MRS. ANTHONY J. DREXEL, JR., AND HER SISTER EDITH, FLOWER GIRL

BOOST MEATS BY FAKE BIDS

Witness at St. Louis Tells Alleged Trick by Packers.

RIVALS ARE REALLY ONE?

Illusion of Competition Called Attempt to Fool Public.

St. Louis, Mo., April 19.—The high price of meat is due partly to fictitious competitive bidding for cattle between buyers employed by the Swift, Armour, and Morris interest and buyers employed by the National Packing company, which is controlled by those interests, according to testimony by A. N. Benn, vice president of the St. Louis Dressed Beef and Provision company. He was testifying in the investigation of the packing companies, being conducted by Attorney General Major.

Says Rival Owns Concern.

The St. Louis company is owned and controlled by the National Packing company, according to testimony given yesterday.

To this competition between concerns ostensibly rivals but really under the same control, the witness specifically attributed the recent price of $11.15 for hogs.

Benn stated that buyers ostensibly representing the National company but in fact representing the Armour, Swift, and Morris interests, frequently bid against the buyers directly employed by these interests, thus forcing up prices. The benefit of this policy is explained by the investigators as producing an illusion of competition.

Says Competition Is "Fierce."

"The competition between the different buyers is something fierce," said Benn. "If it had not been for that, we should not have had hogs at $11.15."

"It looks as if the Swift, Armour, and Morris interests were really trying to lift themselves over the fence by their boot straps," commented Attorney General Major.

"That's just what it is," agreed Benn.

FORBIDS HACKETT TO REMARRY.

Final Decree of Divorce Granted to Mary Mannering—She Gets Custody of Child.

New York, April 19.—A final decree of divorce for Mary Mannering from James K. Hackett was signed by Justice Fitzgerald in the supreme court today. The decree provides that Miss Mannering shall have the custody of the couple's only child. Hackett is prohibited from remarrying. No mention of alimony is made in the decree.

STORM CHURCH AT GOULD WEDDING

(Continued from first page.)

R. Drexel she received a silver compote and centerpiece.

Many Other Presents.

Other presents included:

Gold and platinum purse from Mrs. Stuyvesant Fish.

Pearl scarfpin for the groom from Mrs. James Henry Smith.

Diamond bracelet from Frank Gould.

Silver gilt tea set from the brothers and sisters of the bride.

Diamond brooch set in blue enamel from Mr. and Mrs. C. B. Alexander.

Black pearl ring for the bride from the Duchess de Talleyrand-Perigord.

Enamel clock, which strikes minutes, from Mrs. Vanderbilt.

Blue enamel clock from Lady Paget.

Antique clock from Mrs. George W. Childs, Philadelphia.

Old English silver basket from the employés of the Gould household.

Large antique silver vase from Mr. and Mrs. Van Rennselaer.

Bronze statue from Daniel Miller.

Eighteen gold plates from Mr. and Mrs. Clarence H. Mackay.

Dozen gold plates from Mr. and Mrs. Jacob H. Schiff.

Silver dish from Col. John Jacob Astor.

Clock from Mrs. Cornelius Vanderbilt.

Mirror with silver frame from Mr. and Mrs. Reginald C. Vanderbilt.

Six silver candlesticks from Mr. and Mrs. E. F. Jaffrey.

A clock from Mr. and Mrs. Thomas F. Ryan.

A dozen dinner plates from Mrs. Henry B. Hyde.

Dozen china plates from Mr. and Mrs. John D. Rockefeller.

Clock and candelabra from Mrs. Herman Oelrichs.

Turquoise and diamond pendant from Mr. and Mrs. Robert H. Russell.

A force of detectives stood on guard all day over the wedding presents. Various estimates were made of their value, some as high as $2,000,000.

FRENCH LICK GAMBLING GOES ON

No Effort Made to Conceal Playing, According to Advices from Indiana Resort.

Indianapolis, Ind., April 19.—[Special.]—A special from French Lick says Thomas Taggart's hotel is overcrowded since the burning of the "Annex" a few weeks ago. The overflow is taken care of at Al Brown's. The gambling industry at Brown's is flourishing and there is no effort to conceal it.

WINS FIRST D. A. R. SKIRMISH

Mrs. Scott Upheld by Congress in Censure of Secretary.

BITTER FIGHT IS NEEDED.

President-General Announces That She Will Retire Soon.

Washington, D. C., April 19.—The storm broke in the nineteenth continental congress of the Daughters of the American Revolution today and the administration forces won in the first skirmish.

The contest centered around Miss Mary R. Wilcox, recording secretary general, who was censured by the congress for issuing a circular criticising Mrs. Matthew T. Scott, the president general, on her dismissal of Miss Agnes Gerald, a clerk at Continental hall, for alleged insubordination.

The question of disciplining Miss Wilcox was presented to the convention by Mrs. Scott in her report as chairman of the board of management. Instantly there was a chorus of voices claiming recognition of the chair. Finally Mrs. John C. Ames of Illinois was recognized and she moved that the board's recommendation be adopted.

This was a signal for furthest pandemonium. Miss Wilcox arose and endeavored to read a statement defending her course, but was interrupted and declared out of order because she was discussing the subject matter of the board's resolution and not Mrs. Ames' motion.

The parliamentarian of the society finally was called to the rescue. When order was restored, Miss Wilcox said if she had offended the president general personally or the society she was sorry, but that she had only tried to right what she believed to be a wrong. She was declared out of order. By a viva voce vote the motion of censure was passed.

In her report as chairman of the board of management, Mrs. Scott announced that she would not be a candidate for reelection because of the sacrifice entailed by the duties of the office.

TWO SUFFRAGISTS RESIGN OFFICES

Dispute in Meeting Leads to Action; Oppose Power of Mrs. Belmont.

CHICAGO WOMEN ASK VOTE

Say Ballot Would Give Them the Power to Stop Injustice to Their Sex.

Washington, D. C., April 19.—[Special.]—The national convention of woman suffragists wound up today with a ruction, in the midst of which Mrs. Rachel Foster Avery, the first vice president, and Mrs. Harriet Taylor Upton, the treasurer, offered their resignations. The convention refused to accept the resignations, whereupon the two officers announced that they would serve only one month longer, after which their successors will be elected by the correspondence method.

The unpleasantness occurred in an executive session. Every effort was made to keep the affair a secret, but when an inkling of the facts leaked out a statement was made public which confirmed the threatened retirement of the two officers, but offered no explanation.

The action of the officers is said to have been precipitated by friction between two factions of the suffragists, which has been developing for some time. Mrs. Avery and Mrs. Upton represent the "old line" suffragists, who are opposed to the new following that has grown up around the leadership of Mrs. O. H. P. Belmont. The Rev. Anna Howard Shaw, president of the Suffragist association, is regarded as affiliated with Mrs. Belmont.

Two Refuse Re-election.

The immediate trouble began with the refusal of Frances Squire Potter and Mary Gray Beck to stand for reelection as corresponding and headquarters secretaries, respectively. They also are old line suffragists who have not approved of the delivery of the organization by Miss Shaw to the new Belmont leadership. Their successors were elected and then a resolution was circulated commending the services they had performed while holding their offices. All the officers signed it, with the exception of Miss Shaw.

The action of the two women in offering their resignations came upon the convention like a bolt from a clear sky. A motion to accept the resignations was defeated, but Mrs. Avery and Mrs. Upton refused to recede from their position. It finally was agreed that they should serve one month.

The following of Mrs. Avery and Mrs. Upton believe that the work for suffrage should be pushed upon democratic lines through the organizations of the working classes. They look upon the trend given to the leadership by the Belmont following as too conservative.

Mrs. Avery and Mrs. Upton united tonight in this explanation of their action:

"We think it will be possible to find successors who are more in sympathy with the policy of the present administration of the association."

Chicago Women Ask Votes.

It remained for two Chicago women to stir the senate committee on woman suffrage today as that aggregation of national law makers rarely have been stirred. Attorney Catharine Waugh McCulloch and Dr. Anna E. Blount were the women.

The members of the committee sat up and took notice when Mrs. McCulloch began delineating the manner in which the laws discriminate against women, and when Dr. Blount described the terrors of Chicago after nightfall for an unprotected woman. The latter called attention to the laws which prescribe a penalty of one year's imprisonment for stealing and selling a woman and twenty years for stealing a horse.

The hearings before the senate and house committees on the petition of 400,000 signatures submitted to congress ended the convention of the National Suffrage association. The members of the senate committee admitted that the arguments were "most concrete" and took the matter "under advisement."

Injustice to All Women.

"If a woman lives in Wisconsin," said Mrs. McCulloch, "where any damages that she has sustained by the unlawful act of another belong to her husband, or in Illinois, where the Supreme court decided that a diamond ring for the wife was not a family expense for which the husband must pay, she will be reminded that injustice will come to her because she is a woman."

Dr. Blount spoke in behalf of "the 500 women doctors in the city of Chicago and the 7,800 women doctors of the United States."

"The woman needs the ballot to secure to her police protection," she said. "Within the last year in Chicago the police protection was so inadequate that it was advised by the city officials that respectable women remain indoors after 8 o'clock unless they had a male escort. There are some districts in Chicago where, to paraphrase Kipling, 'There ain't no ten commandments' after 3 o'clock in the morning.

"Women Pay Heaviest Taxes."

"As taxpayers the women need the ballot. They pay heavier taxes and more taxes than do the men. In what is known as the red light district in Chicago one woman is paying a heavier personal property tax than all the saloons in Chicago.

"And in self-defense all women need the ballot. In Chicago it has been established that the price of a woman is $50. For selling a woman a man may be punished by imprisonment one year; for stealing and selling a horse he may be imprisoned twenty years."

STEAL TEN TONS OF CANDY

New Yorkers on Sunday Carry Off Entire Stock of Store.

STREAM OF CALLERS BUSY.

Only One Five Pound Pail of Goodies Left in Wreckage.

New York, April 19.—[Special.]—There'll be tummy aches along Tenth and Eleventh avenues in the vicinity of Fiftieth and Sixtieth streets for a few days to come.

Scattered about that neighborhood are many basement caches stocked with the 21,295 pounds of candy which L. N. Hartog of L. N. Hartog & Co., manufacturers of candy at 540 West Fifty-eighth street, says were stolen from the plant by a stream of folk last Sunday.

Several patrolmen and plain clothes men were beaten by Italians this evening when they tried to haul away some of the candy which Mr. Hartog discovered in the cellar of a tenement at 541 West Fifty-ninth street.

Extra Stock Is Laid In.

The Hartog firm has been getting ready to move its candy factory. In order to be prepared for customers during the mixup of moving week the firm staid up nights to lay in an extra stock. Constantly when the factory hands went home on Saturday night there was stored in the basement and on the first floor of the plant more candy than a small boy could see in a Christmas eve dream.

In one lot were sixty cases of mixed candies, each containing sixty-five pounds. Near by were 200 pails of candies, and scattered recklessly around were 2,000 five pound boxes.

Some one got into the basement early on Sunday forenoon and helped himself. The first visitor couldn't keep the joyous news to himself and so it wasn't long before the parade started.

Police Busy Elsewhere.

Proprietor Hartog says that the police were too busy on Sunday watching side doors to notice the parade of visitors who were marching into the candy plant empty handed and emerging with candy enough for a Sunday school.

All the sweets were carried off except one five pound box. The callers also wrecked the store.

GUILTY OF PITTSBURG GRAFT.

Former Councilman Swift Convicted—Mercy Recommended by Jury and "Immunity Bath" Is Open.

Pittsburg, Pa., April 19.—Guilty as indicted, with a recommendation for mercy, was the verdict returned today in the case of former Councilman M. L. Swift Jr., who was charged with bribery.

Assistant District Attorney Warren I. Seymour tonight said the district attorney's office would not oppress Swift. Mr. Seymour stated that the "immunity bath" is open to those "small councilmen" who tell all they know of the graft syndicate.

Former Councilman A. V. Simon was called for trial. His counsel pleaded illness and asked for a continuance. Seymour called a physician, who said he had examined Simon and that there was no need for him to remain in bed. He and six other councilmen will be called for trial tomorrow.

A STARR BEST
Two Floors at 107 State Street, Chicago

Has Baby the Colic?

Perhaps the band is faulty.

The Arnold Pinning Bands

Are made of fine, soft merino, are absorbent, non-irritating and *elastic*.

Arnold Pinning Bands 30c each.

Every Detail

Of an infant's outfit is provided for at this establishment.

A Store of Infants' and Children's Apparel

A STARR BEST
Two Floors at 107 State Street, Chicago

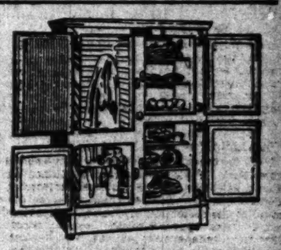

Cut Down Food Bills

You can reduce your household expenses by making appetizing dishes out of the "left-over" food. The new book, *"How to Use Left-Overs,"* by Mrs. Elizabeth O. Hiller, formerly President of the Chicago Domestic Science Training School, tells how. It contains simple recipes for transforming about 100 ordinary "left-overs" into delicate and savory dishes.

You can secure a copy of "How to Use Left-Overs" *free of charge* by personal application at the

CHICAGO BRANCH of the *McCRAY REFRIGERATOR COMPANY*
55 Wabash Avenue
(The only store in Chicago selling refrigerators exclusively.)

HE'S COMING BACK

Goodyear Raincoat Co.

Last Days

Our Entire Stock of

Cravenettes AND Raincoats

Combined with the balance stock of our Peoria (Ill.) store

to Be Sold at

50c on the Dollar

Our store has been leased to Arthur Fleichenfeld, the hatter, and we are forced to vacate the premises May 1st.

Not a Single Garment Reserved.

Men's $10 Raincoats—Serviceable materials, spot-proof and fade-proof, all to go at the special price of..... $3.65

Men's Priestley Cravenettes—values $12 to $18; handsomely tailored; several patterns, your choice at..... $5.25

Men's High-Grade Cravenette Rainboats, perfection of style, fit and workmanship, $18 to $22.50 values, at..... $8.95

Men's High-Grade Priestley Cravenetted Top Coats and Goodyear Raincoats, values from $25 to $35. Military effects, lined in satin; Venetian serge; special price.. $12.50

Men's Waterproof Silk Automobile Coats and Slip-ons. Latest fads in several shades of elegant materials; vals. $15 to $25.. $6.25

Women's Rubber Silk Coats, values $15 to $22, in military and semi-military models, many designs, fabrics and colors..... $6.45

Women's Genuine Priestley Cravenettes, values $20, $22.50, $25, tailor-made, and also elaborate effects, in military and regular models. Special at..... $8.95

Women's Rubberized Silk, Worsted and Moire Coats, values $35 to $37.50. All the newest ideas in diagonals, stripes and solid colors..... $10.25

Goodyear Raincoat Co.
76 East Madison St.
3 Doors West of State St.

ROGER SMART SHOE CO.
SMART SHOES FOR EVERY BODY
SUCCESSORS TO STREETER BROS. (Est. 1874).

Here are shoes you don't have to say "please" to, to make them behave. Shoes for father and mother and big brother and little sister and all the small folks. Shoes so reliable and so stylish and so good in every way that you don't wonder at the sudden and complete success we are having. When we bought the time-honored Streeter business some people wondered how any store could give more genuine values, and better styles, than "Streeter's" had for 36 years. We are showing how—and breaking all State St. records. You try us. We are ready to "prove up."

187-189 STATE ST.

ON SALE!
Wednesday & Thursday
$150 VALUES in Genuine White Perfect Cut
DIAMONDS
At $100 Per Karat

½	Karat . .	$50
¾	Karat . .	75
1	Karat . .	100
1¼	Karat . .	125
1½	Karat . .	150

Remember, This Offer is for Wednesday & Thursday only

IMPORTANT NOTICE
We have no branch stores. Beware of persons claiming connection with our concern.
Remember our location, corner of Monroe and Clark Streets, next door to C. & A. Ry. Ticket Office.
Look for the big clock in front of our door.

WOLF BROTHERS COMPANY
Established 1870 S. E. Wolf President
Diamond Importers
181-183 Clark St.
Boston Bldg., Next to C. & A. Ry. Ticket Office, Cor. Monroe

INFECTION AND CONTAGION
HOUSEHOLDERS CAUTIONED.
Disinfect Freely This Spring.

Infectious and contagious diseases are prevalent. The use of a reliable disinfectant protects the household. The last thing at night pour into the closets, wash basins, sinks, etc., just a little Platt's Chlorides. All places where disease germs may develop should be freely sprinkled with a mixture of one (1) part Platt's Chlorides and ten (10) parts of water. Do not neglect a liberal sprinkling of the cellar. To remove objectionable odors where sprinkling is inadvisable, keep a cloth or sponge moistened with the dilution mentioned. A little extra care just now may prevent much sickness and expense. Sold everywhere in quart bottles. For free book write Henry B. Platt, 42 Cliff Street, New York.

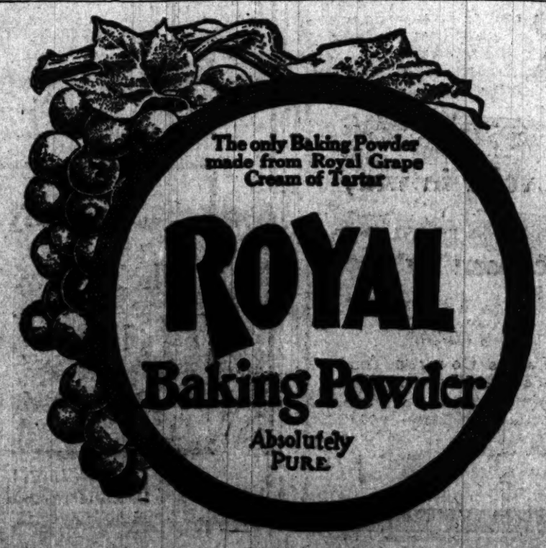

ROOSEVELT GOES TO VISIT FRANCE

Last Day in Hungary Is Constant Round of Greeting by Large Crowds.

SEES GREAT BROOD FARM.

Countess Szechenyi One of Party Which Inspects Government Stock.

BUDAPEST, April 19.—Theodore Roosevelt left tonight for Paris, where he will arrive Thursday morning. Instead of crossing Switzerland the route runs north through the Austrian Alps and southern Germany, entering France at Avricourt.

Col. Roosevelt's last day in Hungary furnished additional proof of the deep impression his personality has made upon the people, high and low. The enthusiasm increased to the moment of his departure. Hundreds cheered in front of the hotel when he left this morning for a visit to the government stock farm at Babotna, where the breeding of Arab horses is carried on, and thousands were massed about the station when he returned tonight. They greeted him with Hungarian cries equivalent to the American "Hurrah for Roosevelt," which the ex-president seemed to understand and thoroughly appreciate.

Crowds Greet Him Everywhere.

The packed streets echoed the cries as he passed, and this demonstration was thrice repeated later during the evening—in front of the hotel as he departed for the premier's dinner and on his return, and when he left the hotel for the station, where another multitude had waited until midnight to see him off.

The same popular enthusiasm was displayed seventy miles from Budapest, on the drive from the railroad to Babotna. Carriages drawn by six horses, with drivers in Hungarian costume, conveyed the party through thatched roofed villages decorated with American flags, under hastily constructed triumphal arches, amid the shouts of the entire population. In each village the schools had been dismissed in order that the children might join in the festivity.

Mr. Roosevelt hugely enjoyed his visit to the breeding farm. After lunch, at which the speeches of welcome were most fervid, a score of pure blood Arab stallions were trotted out for his inspection. The colonel in charge of the stud, an Arab bearing the euphonious name of El Faallallah el Hedad, who came from Syria as a stable boy, took the greatest pride in showing the fine points of the beautiful animals, saying to Mr. Roosevelt: "I am not married; my wives are in the stable."

Countess Szechenyi Feeds Horses.

The ex-president and the ladies of the party, including Countess Szechenyi, who was Miss Gladys Vanderbilt, fed the horses with sugar from their hands. Later the party visited the brood mares, where Col. Roosevelt was shown a tiny thoroughbred which was born today. It was a filly, but the colonel christened it "Roosevelt."

There was an inspection also of the blooded cattle, sheep, pigs, and domestic fowls. When the party left Col. El Faallallah asked the ex-president if he was satisfied, and in the way of reply Mr. Roosevelt shook him warmly by the hand, saying: "Good-by, comrade."

The dinner at the foreign office tonight was followed by a big reception.

Count Szechenyi, who had a narrow escape from serious injury from the whirling blade of a fan on board the train, on the trip to the breeding farm, suffered no ill effects tonight. The sharp blade fairly grazed his head; another half inch and it would have cleaved the skull. The fan fell from its fastenings above his seat.

CHIEF IN ROYAL MURDER DIES.

Col. Maschin, Who Promoted Massacre of King Alexander and Queen Draga, Expires.

VIENNA, April 19.—A telegram from Belgrade reports the death of Col. Maschin, who, with a band of officers, forced his way into the palace on the night of June 10, 1903, and massacred King Alexander and Queen Draga and those who sought to defend their majesties. Maschin was the husband of the queen's sister and the promoter of the tragedy.

OBITUARY.

LESSER FRANKLIN, founder of Franklin Park and a number of other Chicago suburbs, died at the Wesley hospital at 4:30 o'clock yesterday afternoon, a few hours after reaching there from Detroit, where he was taken ill with pneumonia Saturday while on a business trip. He left Chicago for Detroit last Friday. With the exception of Mrs. Pearl Godfrey, who was in New Orleans, all of Mr. Franklin's children reached his bedside before his death. Mr. Franklin was born in Germany fifty-eight years ago and came to the United States at the age of 18. In 1888 he removed to Chicago from Minneapolis. The surviving children are Mrs. Dora Combes, Mrs. Rose Volk, Mrs. Pearl Godfrey, and E. G. and Gustav Franklin, all of Chicago. Funeral services and interment will be at Franklin Park Thursday afternoon.

ANGEL H. HORNER, 54 years old, member of the firm of Henry Horner & Co., wholesale grocers, died April 9 in Bremerhafen, Germany, where he had gone because of ill health. Mr. Horner was born in Chicago. He was unmarried and leaves the following brothers and sisters: Joseph, Isaac, Charles, Maurice L., Albert, Mrs. Eli M. Straus, Mrs. Dilah Levy, Mrs. Simon Yondorf, and Mrs. August Yondorf. The body will arrive in Chicago today. Funeral services will be held from his late residence, 1705 Michigan avenue, at 1:30 o'clock tomorrow afternoon.

MISS FLORENCE EDITH AUSTIN, who died at the residence of her brother E. W. Austin, in this city, Saturday, was buried from the family home in Woodstock on Monday afternoon. Miss Austin was a member of the Illinois Woman's Press association, the Woodstock Woman's club, and several other organizations of women, and was active in the suffrage work. She had written for many years for various publications.

MRS. MARY FORBES GREENE, mother of Dean Evarts Boutelle Greene of the college of literature and arts of the University of Illinois, died suddenly at Tokio, Japan. She was the first woman missionary to be sent there by the American board of the Congregational church, and had been in Japan since 1869. Her husband survives.

Bart.

WHETHER $15 or $35 is about the price you like to pay for a ready-to-wear suit, I have made special preparations to satisfy you. On the other hand I have remarkable value regardless of the price asked, as I know that giving extraordinary value is the only way I can build up my business.

2 SHOPS
209 Wabash
117 Madison

Owing to a tremendous increase in patronage, I will be compelled, May 1, to move my Wabash Ave. Shop to much larger quarters at 44 and 46 Adams Street, Republic Building.

WARNS AMERICAN ART LOVER

Expert Says Chances of Being Cheated Are Thousand to One.

TELLS DE GATIGNY'S LIFE.

Masseur Assumed Title of the Man Who Had Employed Him.

PARIS, April 19.—Henri Rochefort, editor of the Patrie, who is an authority on paintings, writing of Count De Gatigny and on the subject of paintings generally, warns Americans against buying paintings from pretended ancient but impoverished families, declaring that the chances are a 1,000 to 1 that the pictures are spurious.

"Recently," writes M. Rochfort, "a too confiding American invited me to admire a collection of pictures of the 1830 school, which cost him $160,000, of which not a single one was authentic. As he did not prosecute the persons from whom he purchased the pictures, the matter remained practically a secret.

Made in Butte Montmartee.

"We cannot be too careful in warning Americans against noblemen who offer to sacrifice their precious heirlooms. There are a thousand chances that the Velasquez, the Rubens of the Fragonard they offer the American buyer has been manufactured in some studio in the Butte Montmartec.

"In the United States alone, there are 2,500 Rembrandts of which certainly more than 2,000 are absolute forgeries."

Gives Life of De Gatigny.

M. Rochefort, referring to the past life of De Gatigny, says that he met Prince Lusignan, for whom, it is said, De Gatigny was first the masseur and then his successor, at the home of Victor Hugo.

Lusignan was a tailor, but assumed the title of prince and posed as the pretender to the throne of Jerusalem. He was received in high society and distributed decorations lavishly and even offered to Victor Hugo the "cordon of Melusine," a legendary fairy protecting the house of Lusignan, but M. Hugo declined the honor.

ITALIAN PEOPLE IN FEAR BECAUSE OF HALLEY'S COMET.

Government Officials Seek to Assure Natives There Is Nothing in Chance of Danger by Visitor.

ROME, April 19.—The local authorities in several of the provinces, especially in the south and the islands, have notified the government that the people are showing great anxiety regarding Halley's comet. The government has instructed the authorities to adopt some means to reassure the people.

Comet Seen from Paris.

PARIS, April 19.—Halley's comet was sighted by the Paris observatory. The officials say it seems to have a considerably enlarged tail which, being perpendicular to the earth, impedes observation of the body.

Visible to Naked Eye.

WILLEMSTADT, Curacao, April 19.—Halley's comet was visible to the naked eye here at 5 o'clock this morning.

St. Johns Sees Visitor.

ST. JOHNS, N. F., April 19.—Halley's comet was visible to the naked eye here this morning. It was seen in the southeastern horizon. Its light was brilliant, coruscant and of cornu form.

DEATH THREAT IN SCHRAM SUIT?

Attorney Q. C. O'Brien Tells Court He Fears Woman Will Kill Him.

Lilsabeth Fritz-Schram-Stein, yesterday was accused of threatening the life of Attorney Quinn C. O'Brien. A motion for a new trial was being made before Judge Petit, in behalf of the Hungarian girl whose marriage to the late Frederick Schram was annulled, depositing her as heiress to the $40,000 estate.

Attorney O'Brien told the court that Mrs. Schram telephoned him that he would not live to enjoy the money he had won for his clients, as she would see he was put out of the way. He said he feared he would be shot.

Judge Petit cautioned Mrs. Schram to avoid annoying Mr. O'Brien, although she had denied that she telephoned the attorney. Decision on the motion for a new trial was reserved.

NURSE WITNESS ASSAILS DR. HYDE

Miss Keller in Swope Murder Trial Tells of Prophecy Made by Defendant.

HALTED BY LEGAL FIGHT.

Counsel Outlines Case for the Defense and Charges Chemists with Trickery.

Kansas City, Mo., April 19.—"Col. Swope never will return to Kansas City."

This prophecy, Miss Pearl Keller, a nurse, testified in the Hyde murder trial today, was made to her by Dr. B. C. Hyde in Independence, a few days before Col. Thomas H. Swope died. She was the colonel's nurse.

Dr. Hyde's remark, according to Miss Keller, followed her telling the physician that Col. Swope planned to come here to his office in a few days. Her patient was at that time, she testified, in better physical condition than he had been for weeks. He was able to take daily drives, and seemed in good spirits.

This was the most important bit of testimony Miss Keller had given in the trial this afternoon, when a legal debate arose and she was excused while the court heard arguments on the law.

Vital Issue Is Raised.

Between the time Dr. Hyde is alleged to have made the remark and Col. Swope's death James Moss Hunton, a cousin of Swope, died. Miss Keller, taking up the Swope mysteries in a chronological order, had begun to tell of the illness of Hunton when the defense objected.

Attorneys for Dr. Hyde assert testimony regarding no other death or illness than that of Col. Swope should be admitted in the present trial.

Before Miss Keller resumes the stand this point will be decided. The matter is vital. If the court upholds the objection no evidence regarding the death of Hunton or of Chrisman Swope, the illness of Margaret Swope, or the typhoid epidemic in the Swope house will be admitted.

Miss Keller was the first important witness called by the state this afternoon. Three men, Oscar Cogswell, Jesse J. Vineyard, and F. T. Chiles were asked to identify Col. Swope's will and the appraisement list of his personal property.

Outlines Case for Defense.

Frank P. Walsh delivered the opening statement for the defense, occupying the entire morning session. His address contained many rebukes of Mrs. Logan O. Swope, charges of trickery against the chemists employed to make the analyses of the visceras of Thomas H. and Chrisman Swope, and a prediction that the defense would be able to disprove every charge made against Dr. Hyde by the state.

Mr. Walsh said the defense would introduce testimony to prove that:

Neither Dr. Hyde nor his wife knew before the death of Col. Swope whether they were to share in the residuary of his estate.

The charge that cyanide of potassium had been found in the organs of Col. and Chrisman Swope was an eleventh hour "trick" trumped up by the prosecution.

Sanitary conditions alone were responsible for the spread of fever in the Swope residence.

Col. Swope took various medicines containing strychnine practically up to the day of his death.

All of these things, Mr. Walsh said, he would prove by his own witnesses and by admissions from state witnesses.

Arrest One for Arson; Seek Another.

"Fire bugs" are responsible for a number of recent mysterious fires in Indiana Harbor, according to the police of that city, and yesterday Keds Staiavoretick, a saloonkeeper, was arrested, charged with setting fire to the building he occupied. The police also have a warrant for Nicholas Popovich, a grocer, charring him with arson.

He's Coming Back

NEGRO ISSUE UPSETS CUBA

Gomez's Resignation Sought with Alternative of U. S. Rule.

TROOPS KEPT ON GUARD.

Cabinet Member May Quit; Objects to Black Colleague.

[BY CABLE TO THE CHICAGO TRIBUNE.]

HAVANA, April 18.—[Special.]—The negro movement continues to grow. The newspaper La Lucha, which was the most influential instigator and supporter of the August revolution but which is now a Zayista organ, commenting on yesterday's meeting of the negro members of congress, says the government is responsible, having before the election promised the negroes things impossible of fulfillment.

The paper adds that it is now incumbent upon the government to check the race agitation energetically.

General Is Agitating.

Gen. Ententos, leader of the negro movement, is making inflammatory speeches in Santiago province. When he reaches Havana after inflaming Santa Clara, Camaguey, and Pinar del Rio he will present an ultimatum to President Gomez to resign, with the alternative of having the Americans brought back to Cuba.

Every one is wondering who is financing Ententos, who is a Jamaica negro. Haytian negroes are accompanying him. They travel in special trains, for which they have no means of their own to pay.

Sanguily May Quit Cabinet.

Rumor persists that Señor Sanguily will resign from the state department in consequence of the appointment of Junco and Morua as members of the cabinet. The last named is a negro.

It is rumored that an insurgent party has been formed in Santa Clara province. The government denies this, but the negro agitation has caused the dispatch of troops to garrison the provincial capitals.

CALLS DISEASE GREATER PERIL THAN ACCIDENT IN FACTORY.

Charles R. Henderson Says Lack of Ventilation Results in Lead Poisoning—Says Owners Are Ignorant.

Ignorance on the part of employers and even physicians of the deadly effects of many forms of factory employment is revealed in reports of investigators working for the Illinois occupational disease commission. These reports will be sent to Gov. Deneen.

"There is a far greater mortality and disability list from diseases due to working conditions than to accidents," said Chairman Charles R. Henderson yesterday. "I should say that there are from four to five persons sick from bad working conditions to one from accidents.

"We are concentrating our attention on the evils of lead poisoning. Many women and girls working in metal establishments suffer from this disease in silence, because they fear that if they complain of the ventilation they will lose their jobs. There are many other forms of poisoning, such as phosphorus, mercury, chloride, and natural gas."

GREAT SWAY OF MRS. GRUNDY DEPRECATED BY A PREACHER.

Even the Ministerial Cravat, Pastor Mitchell Says, Is Worn in Deference to Public Opinion.

"Some are afraid of God, but more of Mrs. Grundy," said the Rev. Charles Bayard Mitchell yesterday in an address before the Lake View Woman's club.

"A woman will not go to church from one end of the year to the other," he said, "unless her hat and dress are what Mrs. Grundy prescribes, despite the fact that the preacher would rather preach to brains than bonnets, to sense than satin, to grace than gewgaws. Some are afraid of God, but more of Mrs. Grundy.

"Why, even in the house of God the minister forgets what he is supposed to preach, and 'soothes' his congregation; spurns the hand that saved him to fill his pews; and, to obey her last order, wears the ministerial cravat."

Dr. Mitchell wears a four-in-hand tie.

'L' ROAD EMPLOYES TO ASK MORE PAY

Workers on Loop and All but South Side Line Vote to Make Demands.

STRIKE NOT FEARED NOW

Company Official Says Pay Advance Is Almost Impossible; Miners in Conference.

Employés of the Metropolitan, Northwestern, and Chicago and Oak Park "L" companies, and the loop voted yesterday to present demands for increased wages. An entire revision of the present wage scales will be asked. Formal notice to the officials of the companies will be presented next week.

High cost of living will be one of the reasons advanced in justification of the request for more pay. Officers of the employés' union, which is known as Division 308 of the Amalgamated Association of Street and Electric Railway Employés, are preparing a new schedule which will contain demands for a raise of from 2 cents to 8 cents an hour.

About 2,000 employes, including motormen, conductors, guards, tower, and trackmen, electrical workers, shopmen, and car cleaners, and more than 100 women ticket sellers are involved. The agreement with the Northwestern road and the Loop company expires on May 1. Contracts with the other roads run over this year, but the union leaders are taking advantage of the clause permitting the wage schedules to be opened on a thirty days' notice.

Want Scales More Nearly Equal.

The present scale for motormen averages about 30½ cents an hour and that of conductors about 24 cents an hour. Guards receive 22 cents an hour and ticket sellers $1.90 a day. Union leaders insist that the lower paid classes of employés must be brought up to more of an equality with the highest paid. This accounts for the range from 2 to 8 cents in the demands.

There is no immediate danger of a strike. Negotiations probably will drag out several weeks before the issue comes to a crisis. President Mason B. Starring of the Northwestern road said he was notified that the men wanted a revision of the scales, and added that he did not know how an increase could be granted at the present time.

Loop employés received an increase in wages last fall, the settlement dating back to May 1, 1909, and running until May 1 this year. The negotiations terminated about the same time the settlement of the wage dispute of the surface car men was made.

Labor Men Are Fined.

John B. Pumphrey, a superintendent of construction at the new city hall, and John Frigole, a workman, were each fined $25 and costs by Municipal Judge Gemmill for carrying concealed weapons. The men were arrested on complaint of Business Agent William Corley of the marbleworkers' union, who told Mayor Busse that Pumphrey and Frigole were brought to Chicago for the purpose of "intimidating" union men and preventing a settlement of the marbleworkers' dispute with the contractors.

Wage negotiations between miners and the operators were resumed at a session of the joint scale committee. A settlement appears to be far off, probably not before June or July. It is understood that the operators still have a thirty days' supply of coal on hand.

NASTURTIUMS, Dwarf or Climbing

VAUGHAN'S SPECIAL MIXTURE includes the wonderful Chameleon, with different flowers on a single plant from a single seed; also many finest named kinds in every color; fresh seed. Oz. 15c; ¼-lb., 40c. Good mixture, ¼-lb., 20c.

Vaughan's Seeds 84 & 86 Randolph Chicago Just St.

Included in the large shipments of

Oriental Rugs

recently added to our stock are

Three Hundred Choice Kurdistans

—purchased at an advantage which enables us to offer them at considerably less than the prevailing prices asked for specimens of similar character.

These rugs have been carefully selected, and we earnestly commend their wearing quality and artistic merit. Most of them are in quaint, nomadic designs, worked out in lustrous wools in soft, harmonious colors.

Following are representative sizes and prices:

4.7x3.8	$20.00	6.0x4.2	$30.00
5.8x2.10	22.00	9.5x4.2	30.00
5.6x3.8	24.00	7.6x3.2	32.00
5.10x2.11	24.00	6.8x3.5	32.00
6.6x3.4	25.00	6.3x3.2	32.50
6.7x4.4	25.00	7.11x3.4	32.00
6.2x3.2	25.00	7.9x3.10	32.50
7.0x3.10	28.00	8.7x3.2	34.00
8.4x3.9	29.50	9.0x3.0	35.00
7.8x3.10	30.00	8.0x3.10	35.00
5.11x3.5	30.00	8.3x4.2	35.00
6.6x3.0	30.00	7.6x3.9	35.00
7.0x3.6	30.00	9.0x3.5	37.00
6.4x3.8	30.00	11.10x3.1	38.00
7.8x3.9	30.00	9.11x5.3	60.00

The Tobey Furniture Company

Wabash Avenue and Washington Street

A FACT THAT STANDS OUT

Whoever buys

EXCELALL BISCUIT

once, continues to buy it. There never has been a *single* exception to this rule. It is proof convincing that Excelall *is better*.

It is *uniformly* excellent. Every biscuit is the *same*, looks the *same*, leaves the *same* pleasing aftertaste. This *uniformity* is the result of our *secret* process.

You will *never* find Excelall Biscuit pale, soggy or insipid, but *always* delicately browned, crisp, tasty.

In the red, white-striped, air-dust-moisture-*proof* package.

BREMNER BROS. CHICAGO

BUDWEISER

"The Chief of All"

Just as the American Indian chose his chieftain for deeds of valor in war, and wisdom in times of peace,
So has Budweiser, because of its Quality and Purity, been chosen by the American of today the Chief of all bottled beers.

Bottled only at the

Anheuser-Busch Brewery

St. Louis. U. S. A.

Anheuser-Busch Branch, Chas. F. Brandel, Mngr., Chicago, Ill., Phone Harrison 3631

1st

First Trust and Savings Bank

First National Bank Building

JAMES B. FORGAN, President EMILE K. BOISOT, Vice-President

3% ON SAVINGS
Choice Investment Securities
Estates Administered
Trusts Executed

[The stock of this bank is owned by the stockholders of The First National Bank of Chicago.]

e large
of
Rugs
ur stock are
ndred
distans
n advantage
o offer them
ess than the
ked for speci-
racter.
refully selected,
nd their wearing
. Most of them
designs, worked
soft, harmonious
tative sizes and
x4.2..... $30.00
x4.2..... 30.00
x3.2..... 32.00
x3.5..... 32.00
x3.2..... 32.50
1x3.4..... 32.00
x3.10..... 32.50
x3.2..... 34.00
x3.0..... 35.00
x3.10..... 35.00
x4.2..... 35.00
x3.9..... 35.00
x3.5..... 37.00
10x3.1..... 38.00
11x5.3..... 60.00
ure Company
ashington Street

STANDS OUT
L BISCUIT
5c
TER
BISCUIT
There never has been
rule. It is proof con-
ter.
Every biscuit is the *same*,
pleasing aftertaste. This
secret process.
all Biscuit pale, soggy or
browned, crisp, tasty.
ed, air-dust-moisture-
CHICAGO

Savings Bank
ag
OISOT, Vice-President
VINGS
ien ecurities
minister ed
ac ted
owned by the stock-
nal Bank of Chicago.]

MILLINERY GIRLS FLEE FROM FIRE

Fifty in Helter Skelter Rush When Flames Attack Downtown Hat Factory.

HEROISM AND COMEDY.

Feminine Worker Aids Injured Man; Manicurist Turns Tables on Her "Rescuer."

The flight of nearly fifty panic stricken millinery girls, serious injury of one man, slight injuries to three persons, and heroic rescues were features of a fire that damaged the hat factory of Harry Goldberg, on the fourth floor of the building at 110 East Madison street yesterday.

While all this was developing, the fire insurance patrol, which was early on the scene, was engaged busily in saving property by the regulation method, and soon the interior of the lower floor of the building resembled an police, miniature, tented town.

The fourth floor was strewn with millinery in all stages of destruction.

The loss from the fire, which was caused by the explosion of a barrel of wood alcohol, was estimated at $16,000.

Burned by Blazing Alcohol.

The injured man is Paul Goldberg, son of the proprietor of the factory. He may lose the sight of his right eye. His clothing was set on fire by blazing alcohol and he was burned about the head, limbs, and body. Goldberg was removed to his father's residence, 200 Douglas boulevard.

The other victims suffered their burns in rescuing Goldberg out of the flames. They are Leone Mercier, 3638 West Thirteenth street, forewoman; Theodore Rosenow, foreman, 337 North Oakley street, and B. Rosenthal, 39 O'Brien street.

Miss Mercier, who is engaged to be married to Rosenthal, helped him in carrying Goldberg to the street.

After assisting in the rescue of Goldberg Miss Mercier returned to the burning building, which she was the last to leave. She was brought out partly overcome by smoke by Rosenthal, who had failed to find her in the street after the ambulance surgeons had taken charge of Goldberg.

"I went back to see that all the girls were out," said Miss Mercier. "I knew that most of them had left their pocketbooks on their tables. I was afraid they would get caught by the fire trying to save them."

Girl Workers in Panic.

Scenes of confusion prevailed as the women employes ran screaming to the front stairs. Many of them were knocked down and not a few of them had narrow escapes from serious injury.

Most of the girls used the stairway, but a few of them descended to the street by means of the fire escapes.

It was pay day at the hat factory and most of the girls had left their envelopes in the drawers of their work benches. After the first panic stricken rush to the street the girls had difficulty in preventing them from going back into the smoke to rescue the money and finery. When the fire had been extinguished many of them whose hats had been destroyed returned to the diamanded workroom and improvised headgear from the straw shapes which escaped the flames.

Some of the Crystal barber shop, which occupies the basement of the building, got the first intimation of the fire from a gust of smoke which came down an air shaft. The panic that was followed by a rush for the street hatless, and partly shampooed heads of the barber shop. Knights of the razor lost no time in following their customers.

But She Saves Her Rescuer.

Miss Carmen Herp, 5019 Vernon avenue, manicurist in the barber shop, was the object of an attempt at rescue by her client, whose name she said was Jack Wells. "He was so confused," she said, "that he tried to carry me out the back way. I was too heavy for him to carry and he got to choking. I was afraid he would get us both suffocated, so I led him to the street. I took it away from him when we got outside."

The following is a list of firms that suffered losses: Henry Goldberg, fourth floor, $10,000; Victor billiard hall, second and third floors, $500; Stillson's restaurant, first floor, $1,000.

CHURCHES JOIN IN THE WAR ON GREAT WHITE PLAGUE.

Clergymen Will Devote Part of Next Sunday's Services to Talks on Cure and Prevention of Tuberculosis.

Next Sunday will be "National Tuberculosis Sunday" in the churches throughout the United States. Bulletins have been sent out by the National Association for the Study and Prevention of Tuberculosis to thousands of clergymen asking that part of their services on that day be devoted to talks on the "great white plague" and its prevention and cure.

In Illinois the project has received the support of the state board of health. Several hundred pamphlets on "The Cause and Prevention of Consumption" and a circular letter have been sent out by Secretary James A. Egan. Five topics suggested for lectures and for sermons are as follows:

Death rate from tuberculosis.
What tuberculosis is.
The disheartening causes.
Insidious causes.
Important early symptoms.
Tuberculosis in children.
How consumptives may be treated and cured.
How consumptives may be prevented.
What is being done to prevent tuberculosis.

Each topic is taken up in the pamphlet, under the heading, "The state board of health would appreciate your aid in the fight against the 'great white plague.'"

Millinery Workrooms After Destruction by Fire and Working Girl Who Showed Herself to Be a Heroine.

[From a photograph taken for THE TRIBUNE.]

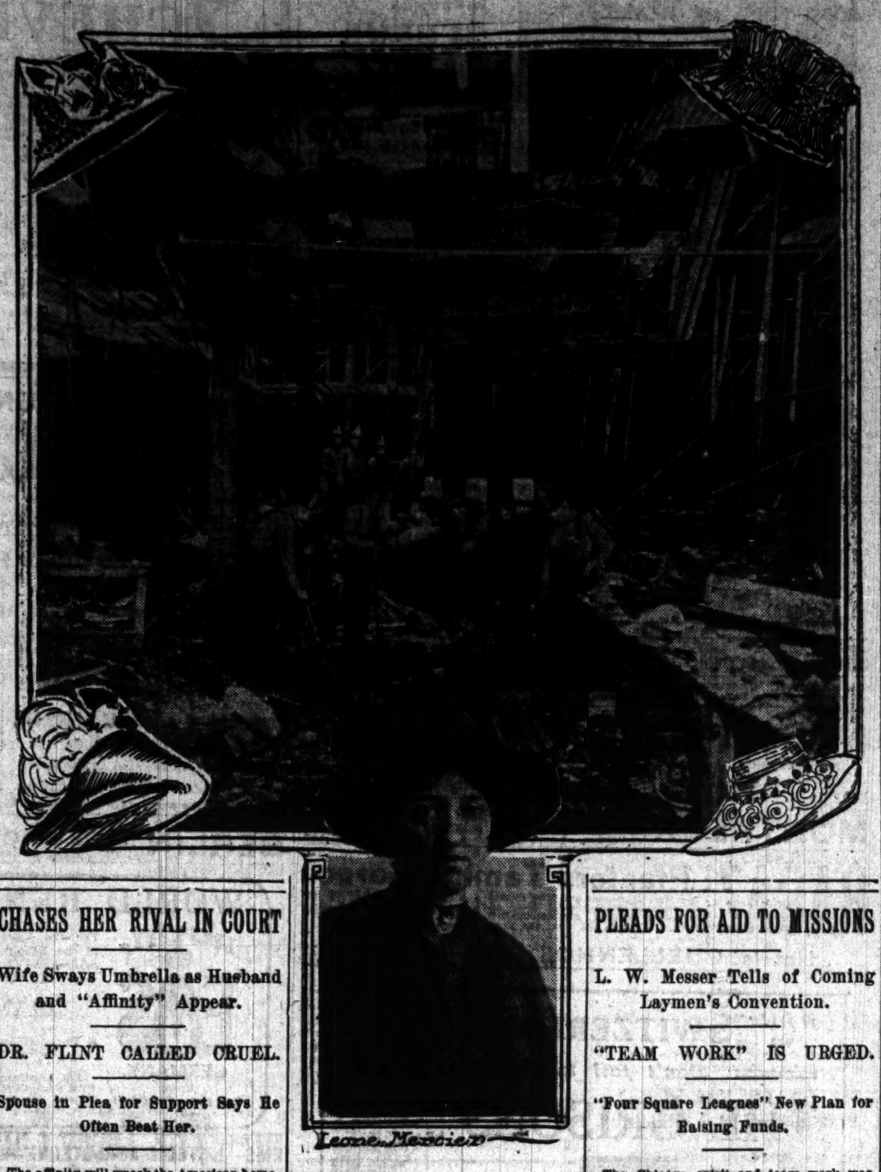

CHASES HER RIVAL IN COURT

Wife Sways Umbrella as Husband and "Affinity" Appear.

DR. FLINT CALLED CRUEL.

Spouse in Plea for Support Says He Often Beat Her.

The affinity will wreck the American home, if public morals grow any more lax than they are now, is the opinion of Mrs. Mildred L. Denison, 3438 West Chicago avenue, who has brought suit for divorce from her husband, Samuel B. Denison, a court reporter in the state's attorney's office, charging desertion and nonsupport.

Yesterday Mrs. Denison appeared before Judge Windes in answer to a cross bill in which her husband charged her with deceiving him regarding a previous marriage. While waiting for the case to be called Denison came down one of the corridors accompanied by a brunette of attractive appearance.

Mrs. Denison grabbed an umbrella and chased the couple to the elevators. The woman with Denison was Miss Matilda Dress of La Crosse, Wis., whom Mrs. Denison names in her petition for divorce.

Doctor Accused of Cruelty.

Dr. Edward M. Flint, a south side physician, was made defendant in a bill for separate maintenance in the Circuit court. Mrs. Flint, who lives at 4812 Prairie avenue, made the following charges of cruelty:

That he threw her off a chair, and struck her in the face until she became unconscious.
That he cut her arm with a beer bottle.
That he threatened to cut her throat with a razor.

Mrs. Flint alleges that their living expenses have amounted to $500 a month, and she asks the court to allow her suitable means for support.

Blames "Wireless" for Loss of Love.

The fascinating personality of Jacob A. Hirsch, a wireless telegraph operator, and the "sparks" of romance surrounding his work, it is said, caused two pretty girls to fall in love with him. This charge is made by Mrs. Mayme Hirsch, who asks a divorce.

She alleges cruelty and infidelity and names Anna Kopp and Maude Camp.

George H. Trumbull, a policeman detailed at the Thirty-fifth street station, would "die on the spot" before he would support his wife, according to allegations contained in a bill for separate maintenance.

Her persuasive power saved the life of Mrs. Sophie Nelson, according to her plea for separate maintenance. She alleges that she "talked him out of his intention to shoot her."

Co-Educational Club Names Officers.

The annual election of officers of the West Side Co-Educational club was held yesterday afternoon at the clubhouse, 2241 Washington boulevard. Mrs. N. La Dah Johnson was chosen president; Mrs. Geo. R. Boyce, vice president; Mrs. R. D. Hussagh, second vice president; Mrs. George D. Kesler, recording secretary; Mrs. C. O. Wilson, corresponding secretary, and Mrs. M. D. L'Amereaux, treasurer.

Give Your Stomach A Chance

To Furnish the System the Necessary Fluids to Drive Dyspepsia From the Stomach.

A Trial Package Free.

You should give to your stomach the chemicals it needs to restore tone, vigor and health to the gastric fluids.

Food contains all these ingredients so necessary, and when the stomach is in a normal condition it separates these ingredients as it should and manufactures its own digestive agents, but when it is sick and sore, filled with acids and alkalies that irritate everything they come in contact with, it does not get at the food as it should and cannot make its own juices correctly.

Science has proven just what is most necessary to the stomach to produce the correct gastric fluids and to make of digestion a naturally pleasant duty.

Stuart's Dyspepsia Tablets are so made as to give the stomach the highest chemical properties to aid digestion. These tablets are made up from pure fruit and vegetable essences, and this is the formula: Hydrastis, Golden Seal, Lactose, Nux, Aseptic Pepsin (the highest digestive known), and Jamaica Ginger. Its preparation peculiarly preserves the full strength of these ingredients, so that they go into the stomach strong and capable of digesting food of any character. Forty thousand physicians use and prescribe them. Ask your doctor his opinion of the formula above. Every druggist sells them, price 50 cents per box, or send us your name and address and we will send you a trial package by mail free. Address F. A. Stuart Co., 150 Stuart Building, Marshall, Mich.

SAYS ATTACK ON PHYSICIAN IN BARROOM CAUSED DEATH

Statement of John Keish Likely to Cause Reopening of Inquest in the Langdorf Case.

After a coroner's jury had decided that Dr. Albert Langdorf's death was the result of an accident, information was received at the coroner's office which may result in the reopening of the inquiry.

Dr. Langdorf died on Jan. 10 after he had been beaten in a saloon. In an ante-mortem statement the physician admitted having fallen on the street car tracks, but he insisted his injuries were the result of a fight in a saloon.

Hugo Sylvestri, consul general of Austria-Hungary, has appealed to the Hungarian residents of Chicago to aid him in clearing the mystery. He has been asked for a report on the case by his government.

John Keish, a jeweler and former employe of Joe Fekete, saloon owner at 1959 Grand avenue, made a statement to Deputy Coroner Samuel L. Davis yesterday in which he said he saw Fekete strike Langdorf twice in the jaw and once in the stomach. Langdorf was intoxicated at the time, he said, and some men in the saloon had taken his money from him.

When the statement was reported to Fekete, he said he was anxious to have the inquiry reopened, as he wanted to show that he had nothing to do with Langdorf's death.

PLEADS FOR AID TO MISSIONS

L. W. Messer Tells of Coming Laymen's Convention.

"TEAM WORK" IS URGED.

"Four Square Leagues" New Plan for Raising Funds.

The Chicago spirit and team work was urged last evening by L. Wilbur Messer, general secretary of the Young Men's Christian association, as the condition of success for the laymen's missionary convention, which opens April 29 in Orchestra hall.

The address was made at a dinner at Glen Inn attended by 250 men, representing the various religious denominations of the city.

"This is the last of seventy-five conventions held throughout the country," said Mr. Messer. "We must get busy or Chicago will be outstripped by lesser cities. In this work the churches are the teams and the pastors the captains.

Urges "Four Square Leagues."

"In our Y. M. C. A. campaign millionaires and men of small salaries left their desks and tramped the streets. The same must be done if this convention, which promises to be the greatest missionary gathering ever held in this country, is made a success."

The formation of "Four Square Leagues" was advocated by W. R. Stirling, who represented the Episcopal denomination.

"These leagues," he said, "are made up of men whose giving for the cause of missions reaches four figures annually. Many of the leagues have been formed in the cities where these missionary conventions have been held.

Need 1,500 More Missionaries.

"Nearly a billion people in the world are still un-Christianized," was the statement of B. W. Firman, who represented the Congregational church. "Six hundred and twenty-five millions of them have never been reached in any way. It will take 1,500 more missionaries than we now have in the field to carry the gospel to them. Join giving for foreign missions with work in Chicago."

SPRING IS HERE!

MEET her with the springy step that shows your feet have the Springtime gladness. Which means: wear the

Crossett Shoe

"MAKES LIFE'S WALK EASY"
TRADE MARK

This new Crossett style is a snappy model in the new shade—"Boston Gray". Just the shoe to go with your gray spring suit. Made with narrow high toe over our new "Marathon" last. Other Crossett styles give you a wide range of choice.

Style No. 198

$4 to $6 everywhere

Lewis A. Crossett, Inc., Makers
NORTH ABINGTON, MASS.

WOMAN KILLS SELF AND 2 DAUGHTERS

Coroner's Jury Says Wife of Fire Captain Turned On Gas While Insane.

BODIES FOUND BY SON.

Naval Petty Officer Commits Suicide to Escape a Court Martial.

Following investigation of details surrounding the deaths Monday night of Mrs. Nellie McNamara and her two little girls, whose bodies were found yesterday morning in a gas filled room of their house, 7317 Adams avenue, a coroner's jury returned a verdict of suicide. The woman, according to the finding, turned on the gas while mentally deranged. She had threatened suicide once before.

The bodies, fully clothed and on the bed, were found by E. J. McNamara, a son. The fact that he and the two other daughters, Annie and Genevieve, refused to stay in the room with their mother is believed to be the only thing which saved their lives.

The girls who went to their death with their mother were Mamie, 14, and Helen, 12 years old. Mrs. McNamara was the wife of Capt. Daniel McNamara of fire engine company No. 72.

Had Been an Invalid.

Mrs. McNamara had been an invalid for some time, and recently suffered from nervous attacks, occasionally becoming irrational, according to Dr. Charles Pusey, 1230 East Sixty-third street, who had been attending her.

Early Monday evening she exhibited signs of much nervousness and several times repeated that she feared somebody was trying to get into the house. She went into the room in which later she died and upon lying down called her children to her.

Annie, the oldest daughter, endeavored in vain to quiet her, and suggested that the gaslight be turned out and her mother go to sleep. Mrs. McNamara, however, insisted upon the light, and with the two younger girls remained in the room.

When given attention by the other children in the morning the three were dead, the light was out, and the gas flowing from the jet. McNamara was on duty during the night.

Naval Petty Officer Kills Self.

C. E. Guilfoy, a coxswain on the United States training ship Franklin, which is now stationed at Portsmouth, Va., committed suicide yesterday afternoon in his room at the Elk hotel, 318 State street. He was found unconscious soon after firing a bullet into his brain and died at St. Luke's hospital.

It is thought that he committed suicide rather than face a possible court martial on his return to his ship. He was without funds, and it is believed that he was ignorant of the fact that he could obtain transportation from the navy offices here. Guilfoy was 25 years old. He was on a furlough.

DR. HENROTIN BUST UNVEILED.

Bronze Executed by Mrs. Philo King Is Presented by Her to Memorial Hospital.

A bronze bust of the late Dr. Fernand Henrotin, executed and given by Mrs. Philo King, was unveiled yesterday at the Henrotin Memorial hospital. The speech of acceptance in behalf of the Chicago Policlinic was given by Dr. John H. Chew, chief of the staff at the hospital. Other addresses in praise of Dr. Henrotin's labors for Chicago were given by Edward J. Brundage, corporation counsel, and Dr. William T. Belfield. Mrs. King spoke briefly.

FOUR ARE BITTEN BY DOGS.

Attacks Cause Acting Chief Schuettler to Send Out Reminder Concerning Unmuzzled Dogs.

Reports that four persons had been bitten by dogs yesterday reached Assistant Chief of Police Schuettler, who is acting as head of the department in the absence of Chief Steward and caused him to issue a reminder to all patrolmen to watch out for unmuzzled dogs.

DEATHS.

[For other death notices see page 15.]

YEAIL—Margaret Yeail entered into rest at 2 o'clock p. m. on Monday, April 18, 1910, aged 73 years, 5 months 15 days. Funeral from residence, 7778 Ogden-av., at 1:30 p. m., Thursday, April 21, 1910.

PATTEN BUYS; WHEAT SINKS

Launches Bull Movement, It Is Said; Armour Sits on It.

TWO LINE UP FOR FIGHT.

Evanston Man and Allies Already "Long" 12,000,000 Bushels.

J. Ogden Armour and James A. Patten, two men whose names count for much wherever people raise or use, buy or sell wheat, have taken positions with their respective adherents on opposite sides of the Chicago wheat pit in preliminary skirmishing for the coming crop.

Patten and those with him are said to be already "long" about 12,000,000 bushels of September wheat. Much of this represents "short" sales by the Armour interests.

Shorts Ahead of Game.

The "shorts" are believed to have the better of it thus far, as the bulk of the Patten wheat was accumulated at $1.08 to $1.07. Since then the price has not held up, but has gone down steadily and closed yesterday at less than 90 cents, the lowest quotation since the movement began.

The Patten interests are said to have launched their long campaign on the belief that the crop this year would be seriously damaged. Up to date their hopes have been disappointed and prospects for a large crop have been bright.

Big Operators Expected to Clash.

It is not believed that the principals personally are heavily interested in the fight as yet, most of the selling and buying having been done by or in behalf of business allies.

There is a general belief, however, that the Patten bulls and the Armour bears will clash in the wheat pit before the season is over.

CITIZEN CONGRESS ELECTS OFFICERS AND FORMS PLANS.

Judge Kavanagh Made President—44 Religious Bodies Represented at First Formal Meeting.

The Chicago Citizenship congress, the new civic organization composed of the religious citizenship of the city, elected its officers yesterday at the Union League club. The officers are:

President—Judge Marcus A. Kavanagh.
Vice president—Rabbi Joseph Stolz.
Secretary—Charles A. Alden.
Treasurer—George W. Dixon.

Forty-four religious organizations were represented at the meeting. After committees were appointed resolutions setting forth the purpose, methods, and membership of the club were adopted. Each church or religious society is to be represented in the congress by three commissioners with voting power, and any church society is eligible to such representation.

F. C. RUSSELL AFTER NEW JOB.

Prominent Chicagoans Backing Present Cashier in Effort to Get Sub-Treasurership.

Prominent Chicagoans are backing Frank C. Russell, cashier of the Chicago subtreasury, for the subtreasurership to succeed William Boldenweck. It developed yesterday that Mr. Russell has gone after the position without seeking political backing. Among those who have written letters of indorsement of Mr. Russell are J. B. Forgan, John J. Mitchell, Charles G. Dawes, and Marshall Field & Co. These recommendations have been forwarded to United States Senators Cullom and Lorimer.

BRYAN NEWSPAPER CLUB GUEST

Nebraskan to Make Place His Headquarters During Brief Visit to Chicago Tonight.

William J. Bryan will be the guest of the Chicago Newspaper club tonight. He will arrive from Washington at 8:30 o'clock in the evening and will go direct to the club, where he will speak briefly to the members. The Nebraskan will remain at the club until 10 o'clock, the time for his departure from the city.

HE'S COMING BACK

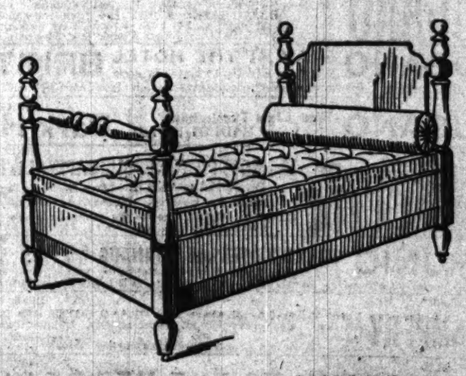

WHEN you buy mattresses and bedding you consider your comfort of body as well as your comfort of mind and pocketbook.

Better come here and see the Scholle way of giving comfort in such matters; the best line of mattresses and bedding to be found anywhere; the best help in selecting what pleases you and the comfort that comes from knowing that you are going to be helped, not urged, to buy.

See our special rooms for brass beds, Sheraton, Kenilworth and Upholstered furniture. Unique way of showing these lines.

Scholle Furniture Company
222 Wabash Avenue

OPEN SATURDAY UNTIL 10:30 P. M.

HASSEL'S

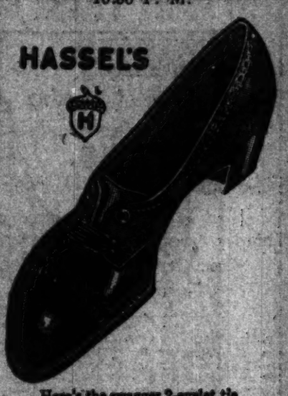

Here's the swagger 2-eyelet tie that's making the hit of the season. Tans, blacks.
No. 1101, $4.00

THE satisfaction you get in buying shoes here, now, or at any other time, lies in knowing that we are more interested in the wear and comfort you get than in pocketing the money you pay for them.

You'll find in our store the best stock of shoes and oxfords that we have ever carried. That means the best stock of men's shoes ever carried by any one in Chicago.

We sell them and fit them so that you'll be satisfied to come again.

Men's shoes $3, $4, $5 & $6.
Boys' shoes $2.25, $2.50 & $3.

Style Book for out-of-town men mailed on request.

HASSEL'S
Northwest Corner
Van Buren & Dearborn Sts.
Monadnock Block.

CLEANSED WITH

CUTICURA SOAP

Means skin health and bodily purity in infancy and childhood and freedom, in the majority of cases, from torturing, disfiguring affections of the skin and scalp in after life. Those who value a clear skin, soft, white hands, a clean, wholesome scalp and live, glossy hair will find that Cuticura Soap, assisted by Cuticura Ointment, realizes every expectation.

Sold throughout the world. Depots: London, 27, Charterhouse Sq.; Paris, 10, Rue de la Chaussee d'Antin; Australia, R. Towns & Co., Sydney; India, B. K. Paul, Calcutta; China, Hong Kong Drug Co.; Japan, Maruya, Ltd., Tokio; So. Africa, Lennon, Ltd., Cape Town, etc.; U. S. A., Potter Drug & Chem. Corp., Sole Props., 136 Columbus Ave., Boston.

Post-free, 32-page Cuticura Book, "How to Preserve, Purify and Beautify the Skin and Hair."

Dress Suits
To Rent for Spring Weddings
PRINCE ALBERTS, SILK HATS, ETC.
Out of town business solicited. I pay express charges as far as the Rocky or Allegheny mountains.
T. C. Schaffner
78 State St. Cent. 4875

ADVERTISE IN THE TRIBUNE.

GRACES LETTER OF WAYMAN.

Prosecutor McGovern Said to Withhold Information Concerning Quicksand Under "Section N."

State's Attorney Wayman will receive no reply to his letter to M. H. McGovern, the latter indicted with city employes on charges of defrauding the city in connection with the construction of section "N" of the Ogden avenue sewer, in which information was asked concerning quicksand under the bottom of the tunnel. Timothy J. Fell, attorney for Mr. McGovern, said that no attempt would be paid to the request.

It was learned that Mr. McGovern feels that he was not given courteous treatment by the state's attorney prior to the returning of the grand jury indictments.

Mr. Wayman said yesterday his only desire was to find out where the alleged quicksand was in order to provide for the safety of the workmen.

SHOULD HAVE HUSBAND WHIPPED

Judge Gemmill, in Municipal Court, Bitterly Scores Man Who Deserted Wife and Baby.

"The whipping post would be a good place for you if the law provided such a thing." That was the declaration of Municipal Judge Gemmill in the Harrison street court yesterday in sentencing Louis L. Johnson, 27 years old, a salesman, to one month in the house of correction and fining him $500, to be paid in monthly installments to his wife, who charges desertion and nonsupport.

The wife, who had their two year old baby in court, said her husband sent her to the home of her mother in Elkhart, Ind., and remained in Chicago and urging her to give her consent to a divorce while he kept the companionship of Viola Markowitz, a young Bohemian girl.

RESORTS—FOREIGN. | RESORTS—FOREIGN. | RESORTS—FOREIGN. | RESORTS—FOREIGN. | RESORTS—FOREIGN. | RESORTS—FOREIGN.

SWITZERLAND

From the summit of the Matterhorn To The Lovely Lowlands

New and unique attractions greet you at every bend of the highways and by-ways of Switzerland.

VACATION OPPORTUNITIES GALORE
lurk in mountain climb; on charming walks and drives; on pine clad slope and dale; in picturesque cities and quaint Old World Villages; around limpid translucent lakes and in scenic beauty without equal throughout the world.

OUTDOOR SPORTS AND PASTIMES
to suit every constitution.

MODERN LUXURIOUS HOTELS
to meet every purse.

"UNLIMITED" TRANSPORTATION
for a few cents daily.

The magnificent rail and boat service carries you anywhere, everywhere, for 15 days, 1st class, $18.24; 2d class $13.44; 3d class, $9.60.

NOW IS THE TIME TO PLAN FOR SUMMER
Let Us Help You
Write and Secure
"Views From Rocky Heights"
A handsome collection of illustrated literature and booklets, including the famous Hotel Guide, Mailed for Cost of Postage, 10 Cents, with full particulars of a vacation in Switzerland, or free on personal application.

The Swiss Federal Railroad
241 Fifth Ave. New York City
The American Home of Switzerland established for the benefit of the tourist. Expert advice and practical travel suggestions freely given without any charge.

The RIVIERA of LAKE GENEVA SWITZERLAND.

Rochers de Naye. Territet—6810 feet
GRAND HOTEL

Caux 3663 ft. | PALACE HOTEL, GRAND HOTEL
Glion 2664 ft. | HOTEL RIGHI VAUDOIS, HOTEL VICTORIA, HOTEL DU PARC, HOTEL BELLEVUE
2164 ft. HOTEL MONT FLEURI

TERRITET
The GRAND HOTEL & HOTEL des ALPES
GRAND HOTEL EXCELSIOR at BON PORT
HOTEL-PENSION VERNET
1332 feet.

Stations.
Territet (Switzerland) on the Simplon Railway.
For Territet — Glion — Caux-Rochers de Naye Ry.
Booklet and full information from TOWN & COUNTRY BUREAU 389, 5th Ave. NEW YORK.

GOING TO EUROPE THIS SUMMER?

After the gaieties of London, Paris & Brussels, recuperate at

SCHEVENINGEN

HOLLAND'S CHARMING SEASIDE RESORT

THE IDEAL SUMMER RESORT OF EUROPE

SEASON MAY to OCTOBER

TEN MINUTES from The Hague and connected therewith by fine service of electric and steam trams. At Scheveningen the best families of Europe and pleasure-seekers from all parts of the world foregather to while away the summer days in surroundings as healthful as they are beautiful. Bathing conditions unequaled in Europe and absolutely safe, under the beneficient control of the authorities. Where the galeties are most refined and the hotels most modern, graded to suit every purse. Outdoor life enjoyable in the extreme. Motor and race meetings. Floral displays and nightly illuminations of the Grand Parade. Excellent shopping facilities. Quaint Dutch folk in their national attire, while the neighboring cities afford opportunities for excursions of the most engaging character. Magnificent music. Vocal and instrumental concerts daily in the superb Kursaal. The world's most talented artistes.

Delightful Descriptive Booklet free from TOWN AND COUNTRY BUREAU, 389 Fifth Avenue, NEW YORK

BERLIN GERMANY

BERLIN

CABLES: ADLONIUM BERLIN

1 UNTER DEN LINDEN
Facing Famous Brandenburg Gate
Hotel Adlon
The Select Home of American Society and European Aristocracy

Descriptive pamphlets, tariffs and information from the American offices, 281 8th-av., and Town and Country, 389 5th-av., New York. | Under personal supervision of owner, Mr. LORENZ ADLON.

BERLIN GERMANY HAMBURG GERMANY
The TWO LEADING HOTELS in EUROPE

BERLIN—"KAISERHOF"

Renovated at a Cost of $1,000,000.
All Latest American Comforts.
120 PRIVATE BATHROOMS.
Grand Hall. Superb Location.

HAMBURG—"ATLANTIC"

With RESTAURANT FOURTE.
Opened 1909. Grand Location near CENTRAL STATION and facing the Beautiful Alster Lake.

For Booklets apply to Town and Country Bureau, 389 5th Ave., N. Y.

BERLIN GERMANY
BERLIN EXCELSIOR HOTEL: New and Up to Date. Facing Anhalt Depot. —Departure and Arrival of All Dresden Carlsbad and Vienna Trains.

BAD EMS, GERMANY. BAD EMS, GERMANY.

WORLD RENOWNED SPA

ROYAL EMS GERMANY.

Routes: Cologne—Frankfurt

For the Cure of all Throat Troubles, Catarrhs of the Respiratory and Digestive Organs, of the Abdominal Organs, Rheumatism, Gout, Asthma, —— and the Consequences of Influenza. ——

Also a delightful Resort for Repose. Unique location on the River Lahn, walled in by steep, densely-wooded hills.

A Paradise for Nervous and Overworked People. All sorts of Sports — Boating — Fishing — Tennis. Grand Concerts, etc. Season May 1st to October 1st.

For Illustrated Booklets apply to C. von der Bruck, 61 Park Place, New York General Agent in the U. S. for Ems Mineral Water (Krauchen), Ems Pastilles and Salt, or apply TOWN & COUNTRY BUREAU, 389 Fifth Avenue, New York.

EMS, GERMANY. EMS, GERMANY.
EMS—HOTEL D'ANGLETERRE AND PARK VILLA Up-to-Date in Every Respect.

BAD KISSINGEN GERMANY

KISSINGEN ROYAL SPA

Season April to End of
World Famous Mineral Waters of First Rank with Both Drink & Bathing Cures

RAKOCZY The PANDUR & MAX SPRINGS, Richest Carbonic Acid Brine Baths. Mineral Mud Baths: Graduation House.

DIRECT RAIL CONNECTION { Ostend, Cologne, Frankfort, Bad Kissingen, Munich. Hamburg, Berlin, Leipsic, Bad Kissingen, Munich. Bremen, Hanover, Bad Kissingen, Munich.

PROSPECTUS from Town and Country, 389 Fifth Avenue, N. Y., or from the KUR-VERE

DRESDEN World renowned. On river Elbe. Facing Royal Palace, Opera, Cathedral, Picture Gallery. Garage. Director, R. Ronnefeld. **Hotel Bellevue**

DRESDEN
DRESDEN NEAR MAIN STATION—The favorite hotel of American families. **UNION HOTEL**
DRESDEN—The "Continental." Opposite Central Station. RIGHT UP TO DATE.

FRANZENSBAD GERMANY
FRANZENSBAD WORLD FAMOUS SPA for the Treatment of HEART TROUBLES & FEMALE COMPLAINTS. 1½ Hours from Carlsbad. Apply for Booklet, 389 FIFTH AVENUE, NEW YORK.

MUNICH. GERMANY.
MUNICH The Art City of Europe. HOTEL **CONTINENTAL** The Home of Prominent Americans.

NEUENAHR Near COLOGNE, GERMANY
Charmingly located in the valley of the Ahr. Fifteen minutes' walk from the world-famed Apollinaris Springs.
Celebrated for the Effective Treatment of DIABETES, GALLSTONES, NEPHRITIS AND STOMACH DISEASES
All Sorts of Sports—Tennis, Trout Fishing, Grand Concerts, Theater.
For Booklets apply to the Kurdirection Bad Neuenahr or Town and Country Travel Bureau, 389 5th Avenue, N. Y.
Americans will find first-class accommodation in the KURHOTEL—directly adjoining the Bath House.

THE RHINE
—THE— RHINE AMERICANS VISITING EUROPE should on no account fail to visit the Rhine. There is only one way to fully enjoy the grand scenery, and that is by STEAMER. PAMPHLETS from 258 4th Ave., New York, and 3 Regent St., London.

WIESBADEN HOTEL KAISERHOF—First Class Throughout. Is Owned Position in its Own Park. Forty New Rooms Bathrooms with Hot and Cold Running Water.
Write for Booklet

WIESBADEN
WIESBADEN—PALACE HOTEL with Thermal Baths. American Comforts. Hot and Cold Running Water in Every Bedroom.
WIESBADEN—Hotel Nassau THE LEADING HOUSE. 350 ROOMS.

WILDUNGEN, GERMANY
WILDUNGEN FAMOUS SPA FOR KIDNEY AND BLADDER TROUBLES. **FURSTENHOF** LARGEST AND FINEST HOTEL. OWN THERMAL BATHS.

PARIS HOTEL MIRABEAU

165 BEDROOMS. 115 PRIVATE BATHS.
Ten Parlors and Fashionable Restaurant.
8, RUE DE LA PAIX: Between Opera & Place Vendome.
Entirely rebuilt with every Modern Installation. Opened March, 1908.
MANAGERS: DORIER & GIROUX (OF HOTEL HERMITAGE, MONTE CARLO).

AIX-LES-BAINS SAVOY, FRANCE
AIX-LES-BAINS: SAVOY, FRANCE
The Most Charming European Resort. Thermal Treatment for Rheumatism, Gout, etc. Best Centre for Motoring. Splendid Concerts, Theatres, Concerts, Horse Racing, Pigeon Shooting, Golf, Tennis, Fishing in the Wonderful Lake Bourget. Booklet, 389 5th Ave., N. Y.
2 Hours from Paris. 5 Hrs. from Geneva

PARIS FRANCE
PARIS ROYAL PALACE HOTEL
Place du Theatre Francais, near Louvre and Avenue de l'Opera. Rooms: 50 Baths; Room with Bath from $2; Full Pension from $5.
BOOKLETS 389 5TH AVE., NEW YORK.

BOURNEMOUTH
The Grandest Series of Fetes Ever Organized in Great Britain
BOURNEMOUTH CENTENARY JULY 6-16
The First International AVIATION MEETING $30,000 IN PRIZES in the British Isles

"Rivers in England," "Carnivals," "Battles of Flowers," magnificent vocal and musical concerts (Madame Clara Butt, Kennerley Rumford, Peachman and others). Great naval and military pageants, and absolutely reliable sports. first class hotels, pensions and apartments to suit every purse. A CENTURY'S CELEBRATION and the CELEBRATION OF PEACE. Programs and Rates free from TOWN AND COUNTRY, 389 5TH-AV., N. Y.

THE
PICCADILLY HOTEL
AND RESTAURANT
Regent Street and Piccadilly
LONDON
CENTRE of SHOPPING & THEATRES
AMERICAN DISHES A SPECIALITY
Hot Water Radiators And Hot and Cold Water in every Room
Apply for Tariffs—Town & Country Bureau, 389 Fifth Avenue, N.Y.
Cables: Piccadilla, London. F. V. HEIM, Gen. Man'gr.

"At the Heart of London"
St. ERMINS HOTEL
St. James' Park, LONDON S.W.
Quiet. Refined. Home-like. Secluded yet central. Covered-way connection with Underground Railway System. Luxurious Lounge. Superior Cuisine. *A la carte or inclusive terms.* For illustrated booklet pt. full information address TOWN & COUNTRY TRAVEL BUREAU, 389 5th Avenue, N.Y.
Secure Booklets from Town & Country, 389 Fifth Ave., New York City, of the Gordon List of European Hotels

THE MOST DELIGHTFUL LOCATION IN PARIS
THE ELYSEE PALACE HOTEL.

ITALY'S MOST ATTRACTIVE CITY—
VENICE
Write, N. Y. Town & Country, 389 Fifth Ave., N. Y., for literature.

THE RENDEZVOUS OF ALL NATIONS
BRUSSELS
Booklets: TOWN & CO., 389 Fifth Av., New York.
HOTEL SAVOY
LONDON
Before Sailing for Europe write or call at The Town and Country Information Bureau, 389 5th Ave., and secure a Cecil, London, booklet free for the asking.

Write TOWN & COUNTRY BUREAU, 389 5th Ave., N. Y., for Booklet of
The Waldorf
Where Shakespeare Slept in London.

BEFORE GOING ABROAD
Write TOWN & COUNTRY, 389 5th Ave., New York, for literature of Berlin, Germany.

KARLSBAD AUSTRIA
CARLSBAD
SEASON: ALL THE YEAR
Treatments for: Diseases of the Stomach and Intestines, Swelling of the Spleen and the Liver, Gall Stones, Diseases of the Kidneys, Bladder and Prostate, Kidney and Bladder Stones, Hemorrhoids, Obesity, Phthisis, Diabetes, Mellitus, Gout, Rheumatism, Uric Acid Diathesis, Catarrhs, Anæmia; 16 Mineral Springs, Drink and Bath Cures, 3 Large Bathing Establishments, Thermal, Carbon Acid, Mud, Sweet-water, River Steam and Hot Air Baths; Electric Bath and Magnetic Baths; Electric Light and Water Baths; Electric Douche Cold Baths; Two Establishments for Cold-Water Treatment; Swedish Medico-Mechanical Institute; Beautiful Woods and Promenades; Theater; Concerts; Lawn Tennis; Golf; Polo, etc. For illustrated booklet apply TOWN AND COUNTRY BUREAU, 389 5th Ave., New York, or London Office of this paper, 3 Regent Street.

LUGANO SWITZERLAND
LUGANO ONE of the most beautiful districts of Switzerland—Steamboat Services: Mountain Railways: Funiculars: Golf and Tennis: 45 Hotels, containing 4,000 Beds: Mild Climate—average temperature in Summer 20-8 c; in Winter 2-6 c: 1909, 121 Fine Days: No Fogs: 2,819 Hours Sunshine: Tropical Vegetation: Ideal Winter Resort. ILLUSTRATED GUIDE free from the Official Agency Swiss Federal Railroad, 241 Fifth Avenue, New York, or TOWN & COUNTRY BUREAU, 389 Fifth Avenue (cor. 36th St.), New York.

LUGANO (Italian Lakes) STAY AT THE HOTEL **BRISTOL** It is New and Up to Date; famous for its unequaled panorama. Booklet free from 389 5th Ave., N.Y

LUGANO SWITZERLAND
LUGANO First Class Throughout. LEADING HOTEL. **Park Hotel**

BERNE SWITZERLAND
Berne The MOST PICTURESQUE CAPITAL in EUROPE
Don't fail to visit it. Stop there to appreciate its beauty. Numerous attractions.
GUIDE to BERNE free for the asking from New York office SWISS FEDERAL RAILWAYS, 241 5TH AVENUE

BRUNIG SWITZERLAND
BRUNIG GRAND HOTEL and KURHAUS Splendid Health Resort. Well Known Family Hotel; 2 hours from Lucerne and Interlaken by rail; altitude, 3,400 feet. Favorite center for excursions. BOOKLETS and ATTRACTIVE LABELS, 389 5th Ave., N. Y.

CHAMPERY. RHONE VALLEY. SWITZERLAND
CHAMPERY Rhone Valley, 3,600 ft. above Sea. GRAND HOTEL DENT DU MIDI. 350 Beds. Modern installation. Concerts daily. Unique situation facing the Dent du Midi. Electric Ry. Aigle-Monthey-Champery. Ideal for summer & winter sports. Full pension $1.50 day. Booklet 389 5th Av., N.Y.

CHAMONIX SWITZERLAND
CHAMONIX TO THE MER DE GLACE Newly Opened. MOST BEAUTIFUL EXCURSION.

ENGELBERG, SWITZERLAND ENGELBERG, SWITZERLAND
ENGELBERG IDEAL ALPINE RESORT: **The TERRACE HOTEL** 3,500 feet above the sea. Family hotel of highest order. Unique situation, 200 ft. above the village. Private cable railway; suites with private baths. American visitors. Near Lucerne

ENGELBERG SWITZERLAND
ENGELBERG HIGH CLASS ALPINE RESORT. WORLD RENOWNED HOTEL CATTANI. For information apply New York Office, 389 Fifth Avenue.

GENEVA SWITZERLAND
GENEVA —HOTEL BEAU-RIVAGE— WORLD KNOWN, UP-TO-DATE, LEADING HOUSE

GENEVA SWITZERLAND
GENEVA: GRAND HOTEL de la PAIX Very first class in every respect.

INTERLAKEN SWITZERLAND
INTERLAKEN—Royal Hotel. NEW—FIRST-CLASS FAMILY HOTEL

LOCARNO SWITZERLAND
LOCARNO The GRAND HOTEL
LAKE MAGGIORE
Open the whole year: Spring, Summer and Autumn Resort; The ideal stopping place on the Italian Lakes. Most charming transit from Switzerland to Italy. Gotthard & Simplon Railway. BOOKLET FREE FROM 389 5th AVENUE, NEW YORK

LUCERNE SWITZERLAND
Hotel BEAU RIVAGE QUAI NATIONAL. Rooms. Private Baths. Lakeside. Pamphlet No. 18 | **Lucerne** | **GRAND HOTEL TIVOLI** Lakeside. Private Baths. Magnificent Garden. Own Tennis Croquet. Pamphlet No. 18. Town and Country Bureau, 389 Fifth Avenue, New York City.

LUCERNE SWITZERLAND
Lucerne HOTEL & PENSION FURKA Every modern home comfort. Central but quiet situation. Specially adapted for families and for a long stay. FULL PENSION, $1.50 PER DAY. Mrs. Meyer-Veuwyl, Proprietress.

LAUSANNE SWITZERLAND | NEUCHATEL SWITZERLAND
LAUSANNE—HOTEL VICTORIA. New First Class Family Hotel—Near Station. | **NEUCHATEL GRAND HOTEL** Patronized by Royalty. First Class. Rivage—First Class

LAUSANNE SWITZERLAND
LAUSANNE HOTEL CECIL
250 BEDS. WITH BATHS AND TOILETTES. FINEST AND MOST FASHIONABLE HOTEL IN THE CITY OF SWITZERLAND.

LAKE OF GENEVA SWITZERLAND
GRAND HOTEL de VEVEY et PALACE HOTEL
Open all the year. (LAKE OF GENEVA). Every modern comfort. Finest and healthiest spring and summer resort. Pamphlets and information from NEW YORK OFFICE, 389 5TH AVENUE.

MONTREUX SWITZERLAND
MONTREUX GRAND HOTEL EDEN LAKE OF GENEVA
Specially Patronized by Americans
First-Class Modern Hotel—300 Rooms and Saloons—Suites of Apartments with Baths. UNRIVALED POSITION ON SWITZERLAND'S FINEST LAKE. Close to Kursaal. Superb Mountain View. Spacious Garden.
PAMPHLETS AND INFORMATION from TOWN & COUNTRY, 389 5TH AVENUE, NEW YORK

MONTREUX SWITZERLAND
MONTREUX Patronized by Americans: First class apartments, with Bath and Toilet. Large Gardens. **HOTEL NATIONAL**

RAGAZ, SWITZERLAND RAGAZ, SWITZERLAND
RAGAZ Pfaefers Tamina Gorge
The Most Marvelous and Most Romantic sight in Switzerland. Good and Immediate Health Stations 2,000 ft. Resting Place to and from the Engadine. World-Renowned BATHS for Gout, Rheumatism, Anæmia, Neurasthenia, etc.
Hotels: QUELLENHOF: HOF RAGAZ

While in **SWITZERLAND**
Don't fail to visit
THE GRISONS
Comprising **150** of the most beautiful valleys and **150** of the most attractive Mountain Stations,
including the marvellous ENGADINE, and the Health Resorts DAVOS and AROSA. Most delightful journey by the famous RHAETIAN RAILWAY and the Electric BERNINA RAILWAY.
For Booklets apply to the Offices of The Swiss Federal Railroad, 241, 5th Avenue, New York; or to Town and Country Bureau, 389, 5th Avenue, New York.

PONTRESINA SWITZERLAND
PONTRESINA
Engadine 6,065 Feet Above Sea Switzerland
BEST SUMMER RESORT IN THE ALPS
FOR FAMILIES AND SPORTSMEN
BOOKLETS FREE from Swiss Federal Railroad, 241 5th Avenue, New York / Town and Country Bureau, 389 5th Avenue, New York

ST. MORITZ SWITZERLAND
ST. MORITZ The BELVEDERE
SELECT HOTEL FOR AMERICANS
Every Comfort :: Finest Position
BOOKLETS FREE from TOWN AND COUNTRY BUREAU, 389 5th Ave., N. Y.

ST. MORITZ SWITZERLAND
ST. MORITZ Hotel Schweizerhof-Chateau Patronized by American Families. Latest Comforts. Booklet from Town and Country Bureau, 389 5th Ave., New York. **"IDEAL SUMMER VACATION"**

THOUNE SWITZERLAND
THOUNE (Switzerland) Hotel and Pension First Class Family House. Park. Farm. Splendid View. ITTEN

THUN SWITZERLAND
THUN GRAND HOTEL & THUNERHOF
One of the most beautiful spots in the Bernese Oberland
Hotels Bellevue et du Parc
The Leading Establishments. 400 Beds.
Booklets from Town and Country, 389 5th Ave., N. Y.

ZURICH SWITZERLAND
ZURICH The BAUR au LAC
First Class FAMILY HOTEL, facing the lake. Extensive Garden. Latest Improvements
New York Office: 389 Fifth Avenue, N. Y., where pamphlets may be obtained.

DOLDER-ZURICH SWITZERLAND
DOLDER ZURICH GRAND HOTEL PENSION WALDHAUS
Situated above the Golf Links: Imposing Views: Reached by Electric Train: Delicious Woods: Fine Air possessing remarkable tonic properties: Convenient for Engadine travelers. Favorite American Resort. Garage: Private Baths.
2,000 Feet Above Sea N. Y. Office 389 5th Avenue, where pamphlets may be obtained.

ZURICH SWITZERLAND
ZURICH: VICTORIA HOTEL FIRST CLASS Opposite Railway Station
Every Modern Comfort. Private Bath & Toilet. BOLLER BROS., Prop's.

ZERMATT SWITZERLAND
ZERMATT The Most Interesting and Most Picturesque Railways in the Alps.
Season May to October.
Visp-Zermatt, 5387 Feet.
Zermatt-Gornergrat, 10,290 Feet.
HOTELS: The "Victoria," "Mont Cervin," "Mont Rose," "Riffelalp," "Du Lac Riffel," Buffet de la Gare, "Schwarzsee," "National" "Belvedere."
Booklets: 389 5th Avenue, New York.

HOTELS DE LUXE
HOTEL ROYAL DANIELI
ON THE GRAND CANAL CLOSE TO THE DOGES' PALACE
EXCELSIOR PALACE LIDO BEACH
GRAND HOTEL ON THE GRAND CANAL
SUMPTUOUS ELEGANCE AND MODERN COMFORT
HOTEL GRITTI PALACE
BOOKLETS

RESORTS—FOREIGN.

UROPE MMER?
& Brussels, recuperate at
INGEN
SEASIDE RESORT
rus and connected therewith by fine trams. At Scheveningen the best sure-seekers from all parts of the

the sun-thful as nditions ely safe, the at-most re-, graded enjoya-ce meet-ly illu-excellent folk in eighbor-or excur-
GERMANY
R DEN LINDEN
Brandenburg Gate
Adlon
and European Aristocracy
American | Under personal supervision of York. | owner, Mr. LORENZ ADLON.
GERMANY
In EUROPE
AMBURG—
ATLANTIC"
RE AURANT PFORDTE.
ened 1909. Grand Location
CENTRAL STATION and
Beautiful Alster Lake.
u, 389 5th Ave., N. Y.
GERMANY
O L. New and Up to Date. Facing Anhalt Depot
Dre Carlsbad and Vienna Trains.
BAD EMS, GERMANY.
VNED SPA
oat Troubles, Catarrhs
tive Organs, of the
m, Gout, Asthma,
quences of Influenza.
ort for Repose. Unique
r Lahn, walled in by steep, -wooded hills.
and Overworked People.
ating — Fishing — Tennis.
Season May 1st to October 1st.
ets apply to C. von der Bruck, 61
eneral Agent in the U. S. for Ems
en), Ems Pastilles and Salt, or
Avenue, New York.
EMS, GERMANY.
ARK VILLA Up-to-Date in Every Respect.
GERMANY
ROYAL SPA
eason April to End of October
s of First
ing Cures
GS, Richest Carbonic Acid
Baths: Graduation House.
ad Kissingen, Munich.
sic, Bad Kissingen, Munich.
Hanover, Bad Kissingen, Munich.
Y., or from the KUR-VEREIN
Elbe.
Opera.
Ge.
nefeld.
Hotel Bellevue
SAXONY
UNION HOTEL
tal." Opposite Central Station. RIGHT UP TO DATE.
GERMANY
AMOUS SPA for the Treatment of ROUBLES & FEMALE COMPLAINTS. 389 FIFTH AVENUE, NEW YORK.
GERMANY.
The Home of
inent Americans.
NTINENTAL
LOGNE, GERMANY
located in the valley of the Ahr. fteen minutes' walk from the world-famed Apollinaris Springs.
rts of Sports—Tennis, Trout Fishing, Grand Concerts, Theater.
ticians will find first-class accommodation e KURHOTEL—directly adjoining the House.
THE RHINE
NS VISITING EUROPE
ccount fail to visit the Rhine. There to fully enjoy the grand scenery, and AMER. PAMPHLETS from 389 5th , and 3 Regent St., London.
ISERHOF—First Class Throughout. In Ele-vation is its Own Park. Forty New Private s with Hot and Cold Running Water.
GERMANY
th Thermal Baths. American Comforts. r is Every Bedroom : : Baedeker Private Baths.
GERMANY
THE LEADING HOTEL 350 ROOMS
GERMANY
ONEY AND BLES. FURSTENHOF OWN THERMAL BATHS.
TEL "165 BEDROOMS. 115 PRIVATE BATHS, &c.
MIRABEAU
and Fashionable Restaurant.
ween Opera & Place Vendome.
Opened March, 1909.
EL HERMITAGE, MONTE CARLO).
SAVOY, FRANCE
SAVOY, FRANCE
ean Resort. Thermal Treatment for Centre for Motoring. Splendid Casino, acing, Pigeon Shooting, Golf, Tennis. ce Bourget. Booklet, 389 5th-av., N. Y.
FRANCE
ALACE HOTEL , near Louvre and Avenue de l'Opera. ith Bath from $2; Full Pension from $5. 389 5TH AVE., NEW YORK.
ENGLAND
s of Fetes Ever reat Britain
MOUTH
JULY 6-16
EETING In the PRIZES British Isles
wers," magnificent vocal and instrumental ians and others). Great Naval and Military ts; first class hotels, pensions and cafés. TION and the CELEBRATION OF THE ED COUNTRY. 389 5TH-AV., N. Y.

BILL TO PROTECT CHICAGO'S WATER

Mann Measure Prohibiting Dumping to Contaminate Supply Is Reported.

APPLIES TO LAKE FRONT.

Commissioner Evans Sees Great Step Toward Guarding the Health of the City.

[BY A STAFF CORRESPONDENT.]

Washington, D. C., April 19.—[Special.]—Health Commissioner Evans' proposed law prohibiting the dumping of refuse into Lake Michigan, so as to contaminate Chicago's water supply, was favorably reported to the house today by the interstate commerce committee, and probably will pass without opposition.

The bill provides that dredgings and other refuse must be carried more than eight miles out into the lake or else deposited behind breakwaters near the shore. It applies to the lake front of Cook county, Illinois, and Lake county, Indiana.

The war department now is polluting the water supply of Chicago by dumping river and harbor dredgings between the shore and the crib. The department, however, has agreed to cease this if the proposed law is enacted.

Outside of the dumping of dredgings the only pollution of the lake now comes from the Calumet river. This situation cannot be remedied until the flow of the Calumet river is reversed in connection with the proposed Calumet auxiliary drainage channel, and legislation to that end has been proposed.

Mann Explains Measure.

"If we pass this bill," said Chairman Mann of the committee, the author of the measure, "it will prevent any contamination of the water supply of Chicago except through the Calumet river. The reversal of the flow of the Calumet river will be the next thing for the federal government to permit to insure pure water for Chicago.

"The total population affected by this legislation in Chicago and other cities on the lake is between 2,500,000 and 3,000,000. It is the most important proposition affecting Chicago that has been in congress for years. It is along the lines of the probable action of congress favoring regulations throughout the country in the interest of good health and the prevention of disease."

DR. EVANS IS REJOICED.

The chief cause of pleasure seen by Health Commissioner W. A. Evans in the reports of Mann bill's progress, was that the legislation makes for the better health of Chicago, and especially because the act permits the dumping of refuse only behind breakwaters, thus preventing the pollution of the city water supply.

The latter phase of the legislation will authorize the city to go ahead with that part of the scheme of the Chicago plan commission which contemplates a northern extension of Grant boulevard to Grant park.

This extension would necessitate making land from Twenty-second street to Twelfth street, and the use of such materials as refuse or the dirt from excavations, would probably add in filling in. This will be possible under the Mann bill.

Mayor Joins in Inspection.

Mayor Busse, Dr. Evans, John J. Hanberry, and J. J. Mullaney, secretary to the mayor, are making an inspection of the lake front with a plan in mind, about the time that passage of the Mann bill in committee at Washington was heard at the city hall.

"A double advantage of the new method of dumping contemplated," said the Health Commissioner, "is readily seen. The present crib, about 1,000 yards off Twenty-second street, is a menace to the water supply, and there is a lot of filling material being put in the lake which could be used to make land."

Mayor Busse said he had felt confident of the approval of the Mann bill because of the reasonableness of its provisions, and that he hoped it would be rushed to passage.

Statue of Kosciuszko in Capital That Will Be Unveiled by Poles.

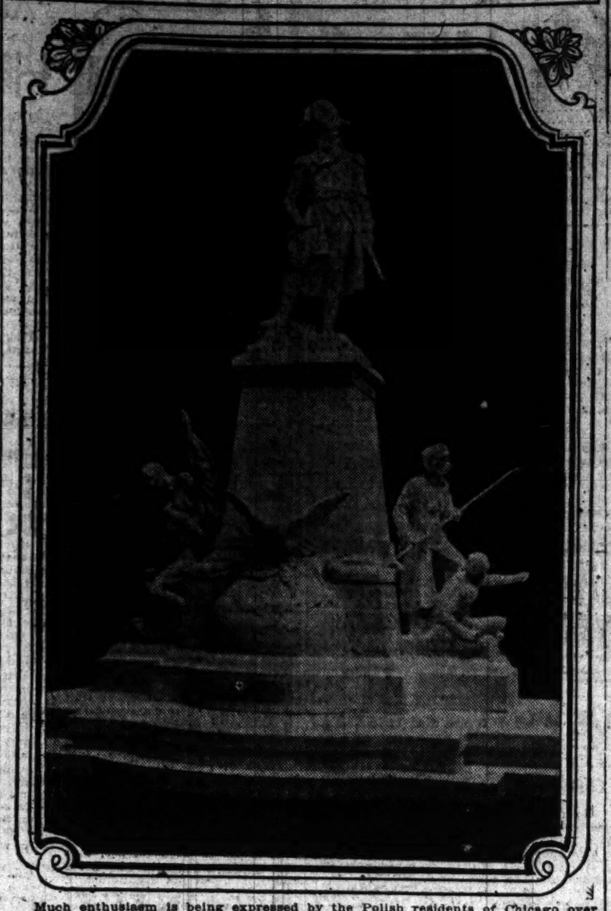

Much enthusiasm is being expressed by the Polish residents of Chicago over the approaching Polish national congress to be held in Washington and the unveiling of a statue of Gen. Thaddeus Kosciuszko at Lafayette square in Washington May 11. The congress and the unveiling of the statue of the Polish patriot will take place under the auspices of the Polish National Alliance of the United States. The congress will open the day following the unveiling of the statue.

The statue of Gen. Kosciuszko was cast in Chicago by A. Popiel, a sculptor brought from Austria by the National alliance. A monument of Gen. Casimir Pulaski also will be unveiled at Washington prior to the congress of the National alliance.

Among the members of the executive committee of the congress are: Dr. W. Kuflewski, former vice president of the Chicago board of education; Dr. K. Zurawski, president of the Polish Medical association of Chicago, and M. B. Steczynski, president of the alliance.

INSURANCE MEN DRAFT NEW BILL

Measure to Regulate Fraternal Societies Will Go to All State Legislatures.

SEEKS LAW'S PROTECTION.

Drastic Clauses Suggested by Companies Which Want to Create Confidence.

Without any serious differences of opinion, the representatives of about thirty of the largest fraternal insurance societies in the United States have agreed upon the provisions of a uniform bill for the regulation of such societies, which will be introduced in the legislature of every state.

The purpose of the bill, which is being urged by the National Association of Insurance Commissioners, is to place the fraternal concerns more under the supervision of state insurance departments, not only as to the manner in which they may write insurance but also as to their general business, such as investment of funds and maintenance of reserves.

During the last two days, during which the fraternal association's committee, of which Reau E. Folk of Tennessee is chairman, has been meeting with representatives of the fraternal societies, there has been a discussion of the form of the bill, containing more than thirty-three sections and embodying what have been considered the best provisions of various state laws.

Suggested by Fraternal Men.

At the suggestion of the fraternal men themselves, the commissioners agreed to the insertion of several regulative clauses which are considered more drastic even than anything on the statute books of any state. It is the aim of the fraternal insurance societies to extend the protecting arm of the state departments over them in such a manner as to instill a feeling of confidence among all classes of persons in their form of policy.

One of the most important provisions which was adopted yesterday was one providing that after Jan. 1, 1912, all fraternal insurance societies which pay death benefits shall be required to collect rates from its members based upon the standard table of mortality.

Business Valued Each Year.

Another provision is that each society shall annually have its business valued by an actuary, and that a statement of this valuation, showing its exact financial condition, must be published and sent to each member.

A third provision, which met with the approval of all representatives of insurance societies present, was that when the accrued liabilities of a society are in excess of its assets the insurance commissioner must apply for a receiver for that society.

A committee was appointed to redraft the bill. After that is done another meeting for final revision will be called.

TRIES TO END LIFE IN CELL

'Eddie' English Found Suspended by Rope of Sheets.

ATTACKS THE JAIL GUARDS.

Trial on Robbery Charge Put Off; Will Test His Sanity.

Discouraged over the failure of all his efforts to escape trial on a charge of robbery, "Eddie" English, the paroled convict arrested a few weeks ago on the eve of a general blackmail crusade against wealthy Chicagoans, attempted suicide in his cell in the county jail yesterday.

Guards found him hanging from his cell door, suspended by a rope made from bed sheets. He was cut down in an apparent unconscious condition. After being revived, the prisoner attacked the guards, and was subdued after a struggle.

Jailer Davies declared that English was "faking" and had made the apparent attempt at self-destruction to give the impression that he is insane. The man's trial on the charge of robbing Dr. B. H. Chamberlin, 2805 Washington boulevard, of $50 was set for this morning, but was postponed until tomorrow. Dr. W. O. Krohn will examine the prisoner as to his sanity tomorrow.

English denied writing the death threat letter to Dr. Chamberlin, but says he knows who did write it.

LOOP DISTRICT BUILDINGS VIOLATORS OF ORDINANCES.

City Building Officials' Investigation Shows That Few Entirely Obey the Laws—Changes Are Ordered.

The second day of the "firetrap" investigation being conducted by the city building department developed the fact that there were few buildings in the loop district in which building ordinances were strictly observed. The reports of the ten inspectors will not be turned in until this morning, but they are said to be similar to those resulting from Monday's work.

The Monday reports showed the following buildings to have the faults described:

117 Dearborn street, the Portland block—School with 200 pupils found with one door locked.

272 Madison street—Only one stairway; another ordered built.

274 Madison street—Occupied by central police station; ceiling over boilers unprotected.

146-178 Market street—Fire escapes obstructed and without railings.

196-210 Market street—Lacking one fire escape.

212-218 Market street—Radiator in front of fire escape; lacked floor load signs.

220-222 Market street—Only one inside stairway; floor load signs missing.

242 Market street—Twenty-four inch stairway fire escape; load signs and aisles to the fire escapes ordered.

Secretary Slattery of the building department said that the first results of the investigation have redoubled the determination to make the inquiry complete even if it took a year.

Pleads for "Starved Rock."

"For the honor of Illinois 'Starved Rock' must be preserved as a public reservation," said Eaton G. Osman last night at a meeting of the Chicago Historical society called to urge the acquisition of the historic spot. "It is the most striking natural monumtnt in the state and should be preserved."

MAKES A PLEA FOR INDIA.

Prof. H. D. Burton of U. of C. Writes in Magazine That British Neglect Education in Eastern Empire.

India is being neglected educationally under British rule, according to Prof. Ernest D. Burton of the University of Chicago. Writing in the current number of the Journal of Theology, Prof. Burton, a member of the university's oriental commission, gives his views in a manner nowise complimentary to those carrying on educational work in India. He makes a plea for industrial training and urges a reform whereby men will be educated for the purpose of aiding India instead of hampering its growth, as he says they do at present.

Petitions in Bankruptcy.

John Lowe, stationer; liabilities, $365.19; assets, none.

Ira F. Faulkner, bookkeeper; liabilities, $609.65; assets, $144.

YOU can spend your $20, $25, $30, $35 clothes-money to better advantage here than at any other place, or at any other time. We've got the clothes to prove it.

New Scotch and Irish homespun tweeds, new English cheviots and worsteds, new American weaves, made in our new M-L-R London sack, Americanized; our M-L-R dip front, and the 1910 'Varsity; models for young men; models for more conservative wearers.

A most complete display of Maurice L Rothschild special hand-tailored Hart Schaffner & Marx fine clothes in these weaves and models, and in many others; the limit of good clothes making; $20 to $50.

See our great assembly of fine spring overcoats, and rain coats; $20 to $50; the new navy and army styles in rain coats; the swagger English slip-on; the special silk lined overcoats in many shapes and weaves at $25.

A special line of pure worsted suits, guaranteed for service, at $15; they're very exceptional value at the price. All sizes and styles, many fine weaves, $15.

IF you want to know real shirt-comfort and the best of style, try these M-L-R Manhattan shirts. Here are some new ideas in soft shirts for summer, made for soft or starched collar, with double cuffs; the newest things; fine weaves, $2 and $3. Others $1.50 to $6.

IN our M-L-R Stetson hats we've a big variety at $3.50; the Stetson "Special" at $5 is extreme value. The M-L-R Crofut & Knapp line is another good one; De Luxe $6, Knapp-Felt $4 and Crofut "Special" $3, a very great value. English, French, Italian, Austrian hats.

The home of Hart Schaffner & Marx clothes John B. Stetson hats Manhattan shirts

Maurice L Rothschild

Specialists in good clothes; and nothing else

Money cheerfully refunded

Southwest corner Jackson and State

Chicago Minneapolis St. Paul

MARQUETTE PORTLAND CEMENT MILLS LASALLE ILL. CHICAGO

Marquette

Ask any builder—He'll tell you why

Marquette Cement Mfg. Co.
La Salle, Ill.

HE'S COMING BACK

EDUCATIONAL.

CIVIL SERVICE, TEACHERS
And College Entrance Examinations.
Write for Catalogue.
THE BALFORD CORRESPONDENCE SCHOOL, 1017 Schiller Bldg., Chicago

CARSON PIRIE SCOTT & CO

Most women will be interested in this offering of

French Chemises

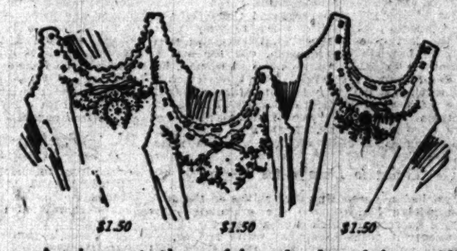

An importation of hundreds of beautiful new French chemises is now placed on special sale. The styles are all unusually attractive, the materials particularly worthy and the workmanship of the highest grade. The price range—*$1, $1.25, $1.50, $1.75 and $1.95.*

Special values are offered at $1.50—we illustrate 8 of these garments above—attractive designs so dainti-ly embroidered that the strength of this offering is at once apparent. *$1.50* *$1.50*

THIRD FLOOR, NORTH ROOM.

RESORTS—FOREIGN | RESORTS—FOREIGN

Paris

"This famous Hotel is a favourite stopping place for American visitors."

THE GRAND HOTEL

"The Hub of Paris."

Rebuilt Throughout and Newly Furnished

Contains every Comfort and Luxury in Modern Construction.

"Admittedly the most Comfortable Hotel in Europe."

ADVERTISE IN THE TRIBUNE. SUBSCRIBE FOR THE TRIBUNE.

RESORTS—FOREIGN.

$20 and up ROUND TRIP To Bermuda

Forty hours to the land of flowers.

By Twin Screw Line

Largest and Fastest Steamers

Bermudian, 5530 Tons, $20 and up

Sailing every Wednesday from New York, 10 a. m. Wireless on both Steamers; also Mine Sweeps.

Oceana, 8000 Tons, $30 and up

Sailing every Saturday from New York, 10 a. m. Gymnasium, Orchestra, Electric Fans.

For illustrated pamphlets with full information apply to A. E. OUTERBRIDGE & CO., Gen'l Agts., Quebec S. S. Co., Ltd., 39 Broadway, New York, or THOS. COOK & SON, 234 S. Clark St., Chicago, or any Ticket Agent, or QUEBEC S. S. CO., Ltd., Quebec.

RESORTS AND HOTELS

WOODLAND PARK HOTEL | OCONOMOWOC, WAUKESHA CO., WISCONSIN. On Lac La Belle.

Will open May 15th under new management, catering to automobile tourists. Garage will accommodate 30 machines. A la carte dining room for tourists. Rooms with hot and cold running water and private baths. Sailing, safe bathing, fishing, music and dancing. Write for rates and booklet. WOODLAND PARK HOTEL CO., Oconomowoc, Wis.

WINONA LAKE, IND.
Beautiful quiet, refined resort. Boating, bathing, swimming. Great Chautauqua Program July 4 to Sept. 10th. Send for Year Book to Department of Publicity.

Most Beautiful Resort in Wisconsin
On large lake; good fishing, natural spring, everything modern; all light, clean rooms; excellent table. LAMPH HOTEL, Camp Lake, Wisconsin.

LA BELLE VILLA—OCONOMOWOC, WIS.
Modern 30 room house to rent, 10 acres of land, lake frontage 450 ft., exc. bathing beach, 15 miles to St. Paul depot. Apply to F. H. ST. AUBIN, Oconomowoc, Wis. Route 28.

SANITARIUMS.

St. Joseph Mineral Springs
NEAREST AND BEST BATHS FOR RHEUMATISM AND NERVOUS DISEASES
WHITCOMB HOTEL AND MINERAL BATHS, ST. JOSEPH, MICHIGAN

RIVERVIEW SANITARIUM, Kankakee, Ill.
Especially equipped to treat and cure by Locomotor Ataxia and Paralysis.
No case too far gone to be benefited with our re-educational methods in connection with the Sweden treatment. We educate you to use your limbs. Where there is life there is hope. Rates $12 week up. Special yearly rates. Write for literature. Riverview Hospital, Kankakee, Ill. Chicago office, Room 63, 84 Adams-st.

DR. LINDLAHR'S SANITARIUM
535 Ashland Blvd.
NATURAL METHODS
Every Sunday afternoon at 3 o'clock free lectures on Health Culture and kindred subjects. Send for free Health Culture literature—interesting and valuable. Further information, phone Monroe 3868. Down town office and treatment rooms 84 Adams St., Suite 404-6. Office hours 1-4 p. m.

Saltzman Mineral Baths
Benton Harbor, Mich.
Cures rheumatism and all nervous diseases. Connected with the leading hotel. Write for free booklet. Open the year round.

Orchard Beach Sanitarium, McHenry, Ill.
For the sick as well as those seeking rest and recreation. Rural surroundings. Nauheim Methods. Write for free illustrated booklet. Dr. Carl Strauch, 100 State St., Room 1406, Chicago, Ill. Tel. Main 4464. Hours 10-12 a.m. on Wednesday and Saturday.

Mt. Clemens, Mich.
Mineral Baths cure Rheumatism and Nervous and Blood Diseases. Illustrated Guide Free. Write P. H. Bozeman, Mt. Clemens, Mich.

The Hose That Stand the Grind

Everwear Hose stand the grind of the hardest kind of everyday wear. If they did not, we could not afford to guarantee them for six months, or give new hose free for each pair of six that failed. But Everwear Hose are made for more than merely long wear—fit, style and comfort are considered with just as much care as the wearing quality.

Everwear TRADE MARK

For Men, Women & Children

Everwear Hose hug the ankle and foot snugly. They are light enough to be comfortable—the heel and toe are given extra strength but not extra thickness. They are made in 14 popular fashionable shades—the colors will not fade or grow dingy. Extra light weight for summer. In fact Everwear Hose have just those little touches of superiority that make them the equal of the most expensive kinds. So there is really more satisfaction in Everwear than any other hose.

—4— Corner Stores

Come to any one of these four stores and buy six pairs for trial

ALBERT HOEFELD

State and Washington Madison and La Salle
Dearborn and Quincy Van Buren and Dearborn

Society, Clubs, Entertainments.

Events in Society.

ANNOUNCEMENT has been made in New York of the engagement of Miss Mary Gilliat Naylor, daughter of Mrs. George Naylor, to Louis Marshall Ream, youngest son of Mr. and Mrs. Norman B. Ream, now of New York, but at one time one of Chicago's best known families. The only member of the family group left in Chicago, however, is Mrs. Redmond Stephens, 1365 Astor street, who was Miss Marion Ream.

Mr. and Mrs. Harold McCormick are giving nightly small dinners before the opera. The companies on these occasions include only six—the box party size. Mr. and Mrs. Frederick R. Babcock are other devotees who have proved most faithful, entertaining three nights out of the week by gathering a boxful of friends. They will have a company this evening, having entertained on Monday evening. Mr. and Mrs. John Borden are to have one of the largest of the dinner and box parties of the season on next Monday evening when they will have a company of sixteen.

A number of Evanston women are planning a bridge party to be given for the benefit of a private charity at the residence of Mrs. Rufus Davies, 1800 Sheridan road, next Monday afternoon. Mrs. Davies is out of town at present, but is expected home tomorrow.

A trip to Europe for a week at the Karlsbad baths has just been completed by the Princess Engalitcheff, who landed in New York yesterday and left at once for Chicago. The princess made the round trip on the steamer. Originally Prince Engalitcheff had intended sailing with his wife, but was recalled to Chicago through the illness of one of the sons. He, however, went to New York to meet the princess on her arrival.

Mrs. Henry Bishop and Miss Jessica Bishop will remain in Hot Springs, Va., for another week. Mrs. Bishop gave a luncheon on Saturday at Fassifern farm. They will return to Chicago before going to their summer place at Pittsfield, Mass., late in May or early June.

Mrs. C. W. Hillman, 1734 Ridge avenue, Evanston, returned last week from Manila, where she made a long visit with her daughter, Mrs. H. B. Kirkpatrick (Bessie Hillman). It had been the hope of the Evanston friends that Mr. and Mrs. Kilpatrick would return with Mrs. Hillman, but they expect to remain in Manila another year.

Mrs. H. O. Stone, who returned but a few weeks ago from Alabama, left recently for Atlantic City. Mrs. Stone expects to visit the coast points until it is time for her to go on to her summer residence in Massachusetts, where she has spent the summers of many of her recent years.

Mrs. F. A. Bradley and daughter, Miss Ella Bradley, 1925 Orrington avenue, Evanston, have returned from Los Angeles, where they visited David Bradley, formerly of Evanston.

The assistant secretary of state and Mrs. Huntington Wilson have left Washington to spend a short time at the seaside resorts.

Mrs. Wirt Dexter is in Washington, the guest of Mrs. John M. Clark, who has her daughter, Mrs. Cecil Davis, with her. Mrs. Dexter, Mrs. Davis, Mr. and Mrs. Wayne MacVeagh, Mrs. Stanley McCormick, Mrs. Norman Williams, Miss MacVeagh, and Ben Cable, all former Chicagoans with the exception of the MacVeaghs, who are well known here, having visited the present secretary of the treasury and Mrs. MacVeagh often—were of the dinner company entertained by the secretary and Mrs. MacVeagh on Saturday evening last.

Edward McWilliams, 1625 Hinman avenue, Evanston, whose engagement to Miss Gladys Bigelow was an announcement of last week, has returned from a trip to California.

Paul Morton, who with his son-in-law and daughter, Mr. and Mrs. J. Hopkins Smith Jr. (Pauline Morton) have been in Mexico, are expected in the east this week.

Mrs. Levi Z. Leiter expects to come to Chicago to spend next month. She will go abroad in June to visit her daughters, Lady Suffolk and Mrs. Colin Campbell, both of whom have taken houses in London for the season.

Mrs. Dudley Pigrim of Orange, N. J., is a guest at the residence of her father, H. G. Haugan, 1122 Judson avenue, Evanston. Mrs. Figgins was Miss Raugna Haugan.

Miss Marjorie Edwards, 5244 Lexington avenue, is expected home in a few days after three months' absence from the city. During this time she has enjoyed golf in Florida and visited friends in Baltimore, Providence, and Pittsburg.

Mrs. H. C. Todd accompanied by her daughters, Miss Lillian and Miss Harriet Todd, and her little son Harry, of Oak Park have gone east and will sail Friday, April 22, from St. John, N. B., for Europe, where they will spend the summer. After a year's travel they will return to Oak Park.

Mr. and Mrs. E. R. Tallmadge, 1900 Sherman avenue, Evanston, are at the Virginia hotel for a short time.

MISS GRACE HOLDEN

Mr. and Mrs. Edward P. Holden of 3329 Park avenue have issued invitations for the wedding reception of their daughter, Grace Perle, and Burt Lewis Wright of Chicago, son of Mr. and Mrs. Charles Wright of Webb City, Mo. The ceremony, which is to be private, is to take place Saturday evening, April 30, at 7:30 o'clock, followed by the reception from 8 to 10 o'clock at the residence of the bride's parents. Miss Holden, who is a Lewis institute girl, has been given a number of entertainments. Last Saturday she was guest of honor at a 5 o'clock tea and novelty shower given by Miss Jane Winterson, 323 North Oakley avenue, and next Saturday Mrs. Alfred Freeman of Winnetka will entertain for her.

Meetings and Entertainments.

A prize of $100 and a gold medal for the best play on modern social conditions is offered by the Players' club of the Chicago Hebrew institute. Members of the club will meet in the Florentine room of the Congress hotel next Sunday afternoon for an address on "Bernard Shaw," by Dr. Aaron B. Drucker, and an entertainment in which Dr. Joseph B. Sonnenschein and Miss Juliet C. Eisendrath will take part.

Chicago Credit Men's association will meet this evening at the Mid-Day club for a "ladies' night" program. F. H. McAdow, president of the national association, will speak, and Mrs. Joel B. Thompson, Mrs. Ira A. Newman, Mrs. Frank W. Wodrich, Miss Bertha M. Stevens, and S. E. Kiser will take part in the entertainment.

Gen. Henry W. Lawton circle No. 37, Ladies of the G. A. R., will give a card party and dance in the drill hall in the Masonic temple tomorrow evening.

Germania Männerchor will hold the last card party of the season at the clubhouse at 3 p. m. today. Tomorrow evening Prof. James H. Breasted of the University of Chicago will speak on "The Temples of the Nile," and on April 30 there will be a vaudeville entertainment and cotillion.

Press club announces an illustrated lecture by Daniel A. Hanson on "A Press Club Camera in Mexico" for Saturday evening.

Oak Park Second Congregational church members will attend a white-face minstrel show, given under the auspices of Mrs. B. L. Bevington's "wheel" for the benefit of the church building fund tomorrow evening. Among those taking part will be Miss Ruth McKee as the fairy queen, Miss Myrtle Travis, Mrs. George B. Chase, Mrs. M. I. Winger, and Mrs. W. C. Parsal as "end women," Miss Ruth Macomber, and Miss Laura Borwell

Grace church men's club of Oak Park will hold the annual minstrel show on the evening of April 27 at the parish house, Lake street and Kenilworth avenue. Frank B. Eells and F. W. Maynard are in charge.

Oak Park assemblies yesterday elected Edward C. Platter president, W. E. Mitchell treasurer, Mrs. Charles E. Parkhill secretary, Mrs. Whitney T. Lovell and Mrs. Follett Bull directors.

The bazaar of the Lincoln division of the Oak Park Parents and Teachers' association will open Friday night at the Lincoln school, Harvard and Kenilworth avenues. The bazaar will be continued on Saturday afternoon. Proceeds are to be used to provide a playground for Lincoln school.

Society at the Nation's Capital.

Washington, D. C., April 19.—[Special.]—The attorney general and Mrs. Wickersham entertained at dinner tonight the secretary of agriculture, Mr. Wilson, Senator and Mrs. Burrows, Senator and Mrs. Rayner, Senator and Mrs. Briggs, Miss Lucy Kean, the assistant secretary of war and Mrs. Oliver, naval attaché of the French embassy Viscount Benoist d'Azy, Mr. Magoon, Dr. and Mrs. Fremont Smith, Mrs. Audenried, Miss Hammond, and Mr. and Mrs. Charles Henry Butler.

The chargé d'affaires of Italy and Marchesa Di Montagliari entertained at a dinner tonight as a farewell to Baron Ambrozy, chargé d'affaires of the Austro-Hungarian embassy, who has been transferred to Rome. The other guests were the minister of Switzerland and Mme. Ritter, Col. and Mrs. Henry May, Mr. and Mrs. Francis Crowninshield, Mr. and Mrs. Preston Gibson, Mr. and Mrs. Mitchell, Mr. and Mrs. Kennard of the British embassy, Count and Countess da Cobturbia of Italy, the chargé d'affaires of the Netherlands Jonkheer von Weede, Baron Hye of the Austro-Hungarian embassy, Lieut. von Bruening of the German embassy, and Mr. Centaro of the Italian embassy.

Mrs. Dickinson, wife of the secretary of war, was hostess at a large reception today in compliment to Mrs. Matthew T. Scott, president general of the D. A. R., and her sister, Mrs. Adlai Stevenson of Chicago, who is spending a week here.

Mrs. J. H. Smith to Marry.

LONDON, April 19.—On excellent authority it is declared that a marriage has been arranged and soon will take place between Mrs. James Henry ("Silent") Smith and Bartow Van Voorhis. The matter is being kept quiet; in fact, the present intention is to defer the announcement of the engagement until after the wedding ceremony, and under the circumstances this report possibly will be denied. Mrs. Smith at present is in Paris, while Van Voorhis is in London.

Music and the Drama.

"MADAMA BUTTERFLY"

Opera in Three Acts. Music by Giacomo Puccini. Book by L. Illica and G. Giacosa. After the Work of John Luther Long and David Belasco. (In Italian.)

Cio-Cio-San	Geraldine Farrar
Suzuki	Rita Fornia
Kate Pinkerton	Louise Sparkes
B. F. Pinkerton	Walter Hyde
Sharpless	Antonio Scotti
Goro	Angelo Bada
Yamadori	F. Gianoli-Galletti
Lo Zio Bonzo	Paolo Wulman
Yakuside	Georges Bourgeois
Il Commissario Imperiale	Vincenzo Reschiglian
Conductor	Vittorio Podesti

BY GLENN DILLARD GUNN.

THE repetition of Puccini's "Mme. Butterfly" last night attracted another large audience to the Auditorium. The house was not sold out as on the occasion of Miss Farrar's first appearance in this opera, but there were probably as many people in the theater as the previous evening's performance of "Meistersinger" attracted.

Among the several repetitions in the repertory of the Metropolitan company's season that of "Mme. Butterfly" is the one most heartily to be welcomed, chiefly because it affords opportunity to become better acquainted with Miss Farrar's remarkable interpretation of the title rôle. The better one knows it the more one discovers that it is to be admired, which is equivalent to saying that it is a complete work of art in itself. Surely that can be said of few interpretative efforts in the world of opera, where it is rarely demanded of the artist that he do more than sing loudly, that he may be heard above the orchestra, with agreeable tone and in tune, and that his acting bear sufficient relationship to the sense of the text not to contradict it completely.

But Miss Farrar has been satisfied with no such easily attained goals. She might succeed by exploiting the full volume of her beautiful voice, and at the same time permitting the audience to admire her charming personality, though it is to be doubted if these methods would ever have achieved the strong hold upon the affections of the public which is hers. However, she is too sincere an artist to be thus tempted. Nearer acquaintance with her interpretation of "Butterfly" confirms the conviction that it is first of all the result of a deep emotional experience. She really feels the part. At the same time a study of the details, both musical and histrionic, brings to light a thousand evidences of careful calculation as to effect. It may seem an exaggeration to compare Miss Farrar with Toscanini, but one would be obliged to seek long among her colleagues before one found a standard less exalted that yet served as a measure for her achievements in this rôle.

Art is not a question of quantity. It is preeminently a matter of quality, and one discovers in her portrayal of the little Japanese dancing girl the same combination of broad intellectual grasp and temperamental force to make every moment of the presentation vital that accomplishes such miracles for that genius.

Of course, Miss Farrar works with much smaller means. She has only her voice and her acting. Toscanini unites all the forces of orchestra, chorus, and principals in an art whole. His art is therefore greater in degree. But one may say in all sincerity that it is not more worthy nor yet more subtle and refined in kind.

Vocally Miss Farrar's work was more beautiful than when the opera was given last week. It is difficult to decide just where the difference lay. Perhaps the voice was in better condition. In any event, there was even more warmth and sympathy, a greater range of tone color. There resulted a more perfect proportioning of that remarkable tonal delineation of the part which distinguishes Miss Farrar among the great singers of the time. The contrast between the light but delicious quality of voice employed in the first act and the fuller, warmer tone that told of suffering and enduring faith in the second act was enhanced, and with this gain in breadth of contrast came an added emphasis of emotional values.

There were other evidences of vocal mastery. Miss Farrar's singing is happily free from those indications of physical effort that so detract from the enjoyability of even some of her most distinguished colleagues. No exaggeration of facial expression or of gesture accompanies her attack of a high tone. Her breath control is so perfect that the hearer is never conscious of labored respiration, does not even know when she breathes.

It happened, therefore, that the performance did not suffer because the support was not quite of the same capable quality that characterized the previous presentation of the opera. It was adequate, but not distinguished. The Pinkerton was Mr. Walter Hyde, an English tenor, whose voice, while pleasing, is rather characterless. Nor does it possess sufficient volume to carry above the orchestra at all times. In full justice to Mr. Hyde it must be admitted that the orchestra was frequently too loud. One missed Toscanini as one discovered its relative roughness and monotony in dynamics. Mr. Podesti conducted and did the best work that he has placed to his credit thus far. But with Toscanini so fresh in mind it was inevitable that he suffer by contrast.

Otherwise, the performance enlisted the same talents that were employed before. Scotti again gave his sympathetic impersonation of the grateful rôle of Sharpless and Mme. Fornia was a most capable Suzuki. Bada was the active and indiscreet marriage broker and Wulman the irate uncle. Chorus and stage management were admirable.

"Faust" will be given this afternoon. The cast includes Caruso, Segurolan Dinh Gilly, Alma Gluck, Rita Fornia, and Jeane Maubourg. Podesti will conduct.

This evening a double bill presenting "Il Maestro di Cappella" and "Don Pasquale" will come to hearing. In the former Pini-Corsi, Angelo Bada, and Rita Fornia will appear. The latter will be presented by Nielsen, Bond, Scotti, and Pini-Corsi.

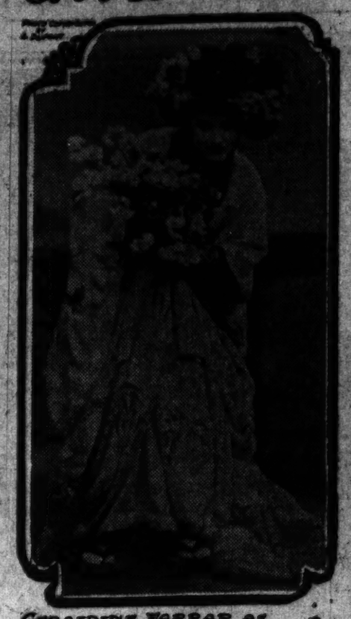

GERALDINE FARRAR AS MME. BUTTERFLY

"Alma, Wo Wohnst Du?"

BY PERCY HAMMOND.

HANDICAPPED as is our judgment in the matter by an incomplete understanding of the German tongue, we should say that Alma of "Alma, Wo Wohnst Du?" like many young women of her calling and inclination is not so bad as is intimated by the gossip concerning her.

The farce in which she figures is now to be seen in the Chicago Opera house, where its performances are attended with many evidences of enjoyment on the part of the audience present, and, so far as we are able to observe, with but sporadic instances of disconcerted modesty. Now, in our ignorance, it is impossible to affirm whether this is because the piece is innocent for the times, or the attendance unversed in the language in which it is played. At any rate, the horrifying information given out before Alma's advent was certainly circumstantial, and we think she may be looked over by respectable Germans and others of maturity with no dire consequences to their morals.

This is not meant to convey the idea that "Alma, Wo Wohnst Du?" is pure. It means simply that it is another one of those things described in the home as "risqué," which at this time there is a lamentable vogue. Its dialogue is full of double meanings, its action is formed of questionable incident. But it is animal rather than bestial, and in that respect it has a moral advantage over many of its rapidly growing and reprehensible class.

To state the case as delicately as possible, it will be said that the plot of the play involves an unsophisticated lad from the country who will become the heir to millions in case he preserves his chastity for a given time. Other prospective legatees, knowing this provision, seek to achieve his fall by assigning Alma, a complaisant Parisienne, to the task of his temptation. Although expert in this line of endeavor, Alma finds her proposed victim quite her wiles fall harmlessly against his adamantine innocence. In one of the scenes there is an exhibition of her suitors, of whom there are many, trying to evade a particularly jealous protector, who rushes in and out every few minutes with a revolver. More of that which is regarded as fun by the audience is made by the ludicrous disguises which these suitors are forced to don, in order to escape the wrath of the infuriated fiancé. Finally Alma and her quarry prove their innocence and the young man retains his fortune along with his inexperience. The play has been running all season in an obscure, unnamed, unadvertised neighborhood theater in one of New York's side streets. There it is acted by Adolph Phillip, who adapted it into German from the French of Yves Mirbeau. Joe Weber is to try an English version next year with Miss Kitty Gordon as Alma.

The actors who appear in it in the Chicago Opera house—that is, the men actors—are with the same degree of subtlety as might be expected from Mr. Ringling's clowns; and much pleasure is to be gained from their efforts. They act farce as if it were burlesque. The women, on the other hand, deport themselves with considerable discretion, particularly in the case of the star, Miss Hedwig Richter. Miss Richardt is a comfortable young woman of much shapely bulk, possessing the comely qualifications of a nice smile, a skill in mitigating the effect of the blunt lines, and a voice which when raised in song, is clear and musical.

And the songs in the farce, most of which are sung by her, are all of the seductive Viennese sort, forming the pleasantest part of its entertainment.

The Shuberts and William A. Brady have formed an alliance, according to an announcement made in New York last night. They have incorporated a company with $1,000,000 capital stock, with Mr. Brady as president, Lee Shubert vice president, and J. J. Shubert secretary-treasurer.

Miss Mary Mannering's appearance in "A Man's World," announced for next Tuesday at the Garrick, has been deferred for a week, as Miss Mabel Hite will continue to be on view there indefinitely, "A Certain Party" having won considerable success.

The Wide, Wide World.

How Emigrants Evade Laws That Bar Them.

BY GEORGE A. DORSEY, PH. D., LL. D.

[Copyright: 1910: By The Tribune Company.]

PALERMO, Sicily, Feb. 1.—You may think I am prejudiced against the Italian. I am not. I do not agree with Byron that Italian dirt is beautiful. It is not. It is generally foul and malodorous. I am not only not prejudiced against the Italian but I am an admirer of things Italian. I like Italy, I respect conditions which make for the Camorra in Naples and the Mafia in Palermo.

But however one may sympathize with certain conditions, respect institutions, or understand the people of a certain culture, it does not imply that one is not entitled to form a judgment as to the desirability of the people of this culture as playmates or workmates.

The fact that conditions intolerable, to our way of thinking, and incompatible with our ideals exist in Sicily does not even imply that I think the Sicilians better or worse than we are. It is only part of one's inherent nature to like one's own ways better than the ways of those who work and play differently. The real question is to what extent we care to work and play with those who are accustomed to act in accordance with a different set of rules.

You may even think that I am striving for the sensational in this preliminary observation on the Sicilian. I am not. I admit that the statements I have made which imply judgment are to a certain extent the result not of personal observations gained through sense impression, but have been based in part on conversation with those in whose judgment I have confidence.

Reports on Emigrants Agree.

I have been in Italy less than three weeks; in Sicily but ten days. But months ago I began to inform myself as to conditions in Italy with a United States consul who has had long experience with Italian emigrants. In Fiume further opportunities, both through observation and in conversation with those who know Italians, were improved. In Rome I talked with men whose business is to know the nature of Italian culture and the character of the class of men who emigrate. Among them were both Italians and Americans.

In Naples I had long talks with two American physicians and an Italian physician whose business it is to be informed on matters relating to Italian emigration. In Palermo my sources of information have been the United States consul, the vice consul, the physician employed by our government to inspect emigrants, the physician of a steamship company, a German banker, two professors in the university, and two steamship agents, whose success in life at the present time depends on their ability to secure third class passengers for the port of New York.

The tale which these men tell is in the main uniform. It differs only in the details, and in these there is no real discrepancy. Their tale agrees with my observations.

I relate this personal side because I realize the seriousness of statements which I have made and of others which I shall make. Above all, I realize the seriousness of placing any stone in the way of any honest, prospective emigrant. Last Saturday I watched the crowd sift down steep ladders to the uninviting steerage, with its long rows of improvised bunks, each with its uninviting, bare, coarse, brown mattress.

Admiration for Emigrants.

I could not but feel that the majority of these men, women, and children deserve not only every consideration but respect and admiration for that within them which impels a change in their life of such far reaching consequences. One's compassion is thoroughly aroused when a father who has spent fifteen years in America and has returned to Sicily to take back his only son is ruthlessly thrust out of line because in the few months back home he has developed trachoma. Even more pitiable is a mother with four children, all girls, who have come from the interior with high hopes to join husband and father, who is established in the United States. Three of the girls are rejected because they have trachoma.

Only too often such rejection, especially of girls, results in a permanent break in the family. The mother and those of her children who have passed the inspector continue their voyage, leaving the rejected child at home to become an easy victim to the first temptation which offers. Such a case I saw Saturday. The mother and the girl at first decided to go on. The little group went off in a corner of the iron barred shed, talked it over, with the final decision that all should remain.

Out of the 167 who presented themselves to the inspector, 151 sailed away to New York. Of the forty-five left behind, twenty-two were rejected because of trachoma, one for hernia, and one, a bright faced, able bodied woman, because of scars of scrofula. For those rejected for trachoma the way is not entirely closed. They have various strings to their bow. Some of them will again try to fool the inspector. Two tried it Saturday. Both were good looking young girls, badly afflicted with trachoma.

Trying to Deceive the Doctor.

Just before presenting themselves on the dock a physician had covered the granulated lids with a substance which causes them for fifteen or twenty minutes to appear white and consequently normal. They placed themselves well to the front of the line. The examination is made by the Italian doctor in the service of the American government. With a quick motion he grasps the upper eyelid and turns it back on itself. The presence of trachoma is indicated by a bright red, rough surface. Externally, except in bad cases, there is no evidence of the disease. The doctor, suspecting something, asked the two girls to retire to the end of the line. When they again appeared for examination the effect of the drug had worn off and they took their places among the rejected.

Among the intending passengers were seven young men, all from the same village, all rejected because badly afflicted with trachoma. The probabilities are that some of these men inside of six months will be in the United States. This will depend on their ability to command money and on their shrewdness in using it. They may travel first or second class and, if they look the part, will not be likely to be subjected to a severe examination in New York.

They may travel by the underground route, as stowaways or crew, on a ship of a line without scruples, or more probably as stowaways on some tramp ship. They may be cured within two years by constant application at the hands of a competent physician of nitrate of silver, which will burn off the disease area, but will leave a scar. This cure, according to the Italian physician, is rarely permanent. The germs may remain secreted, to break out afresh later on, in the lachrymal ducts, but with the scars they may embark as cabin passengers. In this case they are not examined by the physician here who represents our interests and will have no difficulty in passing the examination at our own ports.

Our physician here is of the opinion that the admission of those who show at the time only the scars of trachoma is a serious mistake. It is his opinion that they also should be rejected.

Naturalization Papers Help.

The woman and the four children could have sailed in spite of the fact that three of them had trachoma if the husband and father had taken the trouble to have become an American citizen. Citizenship rights with us extend to wife and children, and their admission would not have been denied. It is the belief of my informant, who has had wide experience with Sicilian emigrants and who knows them throughout the island, that many Sicilians in New York and elsewhere deliberately take out naturalization papers in order to facilitate the entrance of members of their family who would otherwise be denied admission.

The extent to which trachoma prevails in the Italian quarters of New York and other American cities I do not know. An American physician with whom I talked today says that in the schools of the east side of New York the disease is prevalent; that in one the pupils of which are practically all Italians, 19 per cent of the children are thus afflicted.

Trachoma is a serious disease because it often leads to blindness. The inner surface of the lid becomes granulated and, wearing over the surface of the eye, causes its destruction. The disease is constantly spreading, especially in southern Italy. As its presence is not easily detected, except by turning back the lid, and as the country people in general are ignorant of the nature of the disease, it is easily spread from one member of a family to another, through the use of a common towel. And so it goes, gradually making its way through entire towns and provinces.

In Sciacca, a large city in the province of Girgenti, from which thousands have gone to New York, it is said 75 per cent of the inhabitants have trachoma. In some towns the percentage of those afflicted is even higher; in some towns it is much lower, 5, 10, 15, or 20 per cent. But in such towns it has only recently made its appearance.

Trachoma Might Be Checked.

The Italian government apparently does little or nothing to check the spread of the disease. It would seem that some of the millions of francs which the Italian bureau of emigration has accumulated through its tax of 8 francs on Italian emigrants might be expended in the dissemination of illustrated literature calling attention to the seriousness of the disease and methods of preventing infection. It would seem that in each town there might be a competent physician to whom intending emigrants might apply for examination. Such a physician could give expert advice as to the probability of their being able to satisfy our inspector. In this way he could save these usually poor emigrants much loss of time and money in a futile trip to Palermo or other places of embarkation.

How many of the men who sailed Saturday for New York had ever committed a crime it is impossible to state. Their passports showed a clean record. This may mean that they have not committed certain kinds of crime within five years, others within ten years, or that a judge, for reasons of his own, at the time of sentence has made no record of the crime, all of which cases are in direct violation of our immigration law. Or the culprit may have doctored his passport. Sicilian women rarely commit crime. But as instigators of murder it is said they surpass the men. The criminal, furthermore, not only has the underground route but he may reach New York via Buenos Aires or Canada. This is said to be a not uncommon route with those who have failed.

Defend American Women's Beauty.

The statement that the beauty of American women is waning, made by Prof. Reinhart Thilo in the North German Gazette, a government newspaper, was called untrue by Chicago artists yesterday.

"Ridiculous, ridiculous," said John Califano, a painter of women and landscapes. "The American women are the most beautiful in the world. I have painted Italian, French, Spanish, Hungarian—every nationality—and none can compare with the American women."

"Give me the new type of woman with her athletic proclivities, as an example of artistic development," said Lorado Taft. "I cannot see what a slender figure and a flirtatious nature have to do with beauty."

Miss Georgine Van Buskirk, member of a woman's guild of a north side church, expressed herself thus:

"I don't know of any girls who have lost beauty by outdoor exercise or by keeping their forms slender. Of course, I do not pretend to know anything about the flirtation talk which the German professor indulges in. As for working spoiling beauty, I think it is lack of manual labor which has a detrimental effect."

Notes from Foreign Lands.

The water in Lake Van, in Asiatic Turkey, which is about sixty miles long by from twenty to thirty wide, is so strongly impregnated with potash that the residents along its shores use it to wash clothing without the use of soap.

The university of Calcutta is probably the largest educational institution in the world. It has about 10,000 students.

Woman, Her Work and Interests

Just Between Us Girls.

BY SISTER MARY.

"LESS criticism and more comradeship" would be a helpful maxim for all homes. It is easy enough to be pleasant to the casual acquaintance, but the great difficulty lies in being decent to those who are devoted to us—to those who are ever willing to forgive our shortcomings.

Criticism of loved ones is a vice that takes possession of one like a stimulant, or a drug, once encouraged. It may begin in our high moral standard and hatred of sin, but once it becomes a habit it is indulged in for the pleasure it gives.

An Eden can be ruined by constant fault findings, selfishness, and withholding the words of praise and sordid selfishness, or a Paradise can be created by small kindnesses, and by thinking sweet and helpful thoughts of those about you.

This indifference and criticism is nothing but selfishness. But there are different kinds and grades of selfishness. Occasionally you will find a piggy individual who is so artistic in his or her methods of achieving every wish, of gratifying every whim, of self-satisfaction that you can't help handing them your admiration. Selfishness seems to be born in them and is as much a part of them as their eyes and noses. Argument in such cases can't possibly bring about reform, except as it assists the selfish person to settle down to a few moments of self-study. Such persons should serve the purpose of teaching others patience and self-control. So perhaps after all they serve a certain use in the world.

There are various ways of being useful, too, you know. But the kind of usefulness that really counts is that which makes life a less complicated problem for oneself and one's associates.

There is the selfishly, aggressively useful woman who constantly keeps her house in a state of upheaval while she shakes rugs and dusts out the chimney corners and makes every one about her wretched and home a most uncomfortable spot. She forgets that the comforts of the family are the main thing.

Then there is the woman who furnishes her home so that it meets the approval of her neighbors. That's a mighty bad plan.

The moment that one gets away from the idea of display, that moment the place becomes a genuine home instead of a private museum of furniture and hangings.

What is more cheerless than a grand room in which none but unhappy guests enter? The sofa pillow stands up primly, the chairs are set at about the proper places, everything is so spick and span and correct that the whole room is filled with an atmosphere of discomfort—you want to run away from it as fast as your heels will take you.

If only some of the pains taken to make people good were exerted to make them happy what a different place this glorious old world would be.

If only teachers, and preachers, and parents, and fanatics, and reformers would realize that what people need most is a little sunshine sent into their lives before they talk about responsibilities and a future state.

There are children and grown people, too, so cobwebbed over with care and misery that all talk "how good" is useless. Their only hope, their only salvation, lies in infusing a little sympathy, consideration, and happiness into their lives.

Often it is the mother, weary, body and soul, tired of plodding, tired of working on in a round of endless detail, little insignificant, provoking items that she gets no credit for doing, but fatal discredit for leaving undone.

Or it may be the father, wearied with business cares and anxieties, a little helpful consideration is of so much more value in its effects than criticism and intoleration.

It seems such bad breeding to go about scattering seeds of distrust and selfishness and skepticism, even among total strangers—but how much more should we strive to be decent and thoughtful toward those we really do care for and love as our very own?

Health and Beauty.

BY MARIAN MARTINEAU.

MASSAGE, with the aid of good skin food, will eradicate wrinkles. If the complexion is muddy, inclined to pimples, blackheads, and other facial blemishes, and the cheeks are without a good healthy color, it will be well to use facial massage to bring the blood to the surface.

Before beginning the massage have the face perfectly clean. Bathe with hot water and a pure soap. Skin food should then be rubbed in all over the face and far down upon the neck with a firm, circular movement. When the cream is partially absorbed begin the manipulations, starting at the forehead. Place the thumbs on the temples and in that way hold the skin firm and taut. With the tips of the first and second fingers of both hands rub the lines in the opposite direction from which they are formed. If there be wrinkles across the forehead, rub up and down, holding the skin taut at the top of the forehead with the first fingers and manipulating with the second and third.

In massaging the lines about the eyes the movement should begin by rubbing the eyelids from the nose outward half an inch beyond the end of the eye, then returning below the eye toward the nose. This will make the massage sweep back crosswise of the wrinkles at the outer corner of the eye. Another movement is to hold the skin taut and then knead the lines firmly with the first and second fingers of the right hand.

First file the nails, bearing in mind that the almond shaped nail is to be preferred, but at the same time to follow as near as possible the outline of the tip of the fingers. After the nails have all been thoroughly filed and shaped, place in a bowl of warm sudsy water. It will be found that the water can be made more soapy by using a tablespoonful of green soap to a bowl of water. Add a few drips of perfume to the water. Let the hands soak in the water for about seven minutes. Remove and with the orange wood stick, which has had wrapped around it a small piece of absorbent cotton that has been dipped in the peroxide, gently push the cuticle down from each nail so as to show the crescent, the much desired beauty spot, on each nail. The greatest care must be used in pushing down the cuticle, or if jagged, broken, or torn hangnails will be caused. If there are already torn spots in the cuticle surrounding the nail cut them off as closely as possible with the thin scissors and touch the spot with a drop of peroxide. Now take the emery board and trim off of each nail the rough edges left by the file.

The kneading movement is beneficial. This is done very gently with the thumb and forefinger only—precisely the motion used in kneading bread. The smoothing manipulation is better explained as an "ironing-out" motion. All lines can stand these two movements.

Now touch the surface of each nail with nail rouge, using as little as possible. The rouge is used not so much to give color as to act as a body to hold the polishing powder. Apply a touch of polishing powder to each nail, also put a liberal supply of the powder on the chamois buffer. Rub each nail briskly up and down and across at least a hundred times. Care must be taken not to treat the nail roughly, for if you bruise it in any way the white spots will form. After all the nails have been polished carefully dip them in warm soapy water and scrub vigorously with a stiff nail brush. Wipe dry. Put a small quantity of the polishing powder in the palm of your hand and rub the nails at least fifty times each with it. This gives the celebrated hand polish that the French women are so fond of. The hand is again dipped in the warm water and every particle of the rouge and powder scrubbed from the finger nails and the cuticle. The nails are again rubbed briskly across the palms of the hands and the manicuring finished. The whole process should not take longer than twenty minutes. A complete manicuring should be given once a week and the nails given a light polishing—about five minutes—before retiring each night.

Economical Housekeeping

BY JANE EDDINGTON.

Forty Cent Menu II.

THE following has excellent suggestions, but is not in the strictest sense a 40 cent menu, although it was submitted as such. The author is Mabel E. Goodenough, 1615 Hinman avenue, Evanston.

New England vegetable soup.
Browned lamb chops. Browned potatoes
Fried parsnips. Bread and butter.
Caramel custard.
Coffee.

Vegetable Soup (4 cents).—This soup is made for our family of four twice every week. It will be found both much more delicious and nutritious than canned soups and is but little trouble to make. Put a good 10 cent beef knuckle in a large pot of water over the fire and simmering burner on a gas stove. After it has come to a boil skim and turn the little heat so low that it is just burning. The soup will then gently simmer for five hours, without salt or other flavoring. There is but a minimum of gas used. Set it outside to cool, then carefully skim off the cake of fat. We are able to have here a good bag of soup greens for 5 cents, containing parsley, carrots, parsnips, white turnips, onions, and celery. For one dinner we use one-third of the soup, now a thin jelly, and one-third of the vegetables, adding sufficient hot water. Perhaps the greatest economic value of this soup is in its "by-products." Of course the soup meat, with potatoes and a little gravy, makes breakfast croquettes, but the real value of the fat is, I think, original with me. The day after the soup is made this cake of fat is slowly brought to a boil, all the moisture carefully cooked out and set aside to partially cool. Then add a pinch of salt and whip hard with a wire egg beater, as one would cream butter for cake. The result is nearly a bowl full of what we have named "soup butter." It is an excellent shortening for cake, cookies, etc. The total cost of the soup is 15 cents. We use two cakes for one dinner, and, considering the by-products, I think 4 cents an ample allowance. The 4 cents also includes a spoonful of soup meat which I use later to brown the potatoes and parsnips in.

Lamb Chops (15 cents).—There is just one cut in the lamb which will produce lamb chops at this price. It is about midway of the shoulder and is sometimes called "lamb steak." There is almost no bone or waste and the "steak" readily divides diagonally into two chops. Two of these steaks—four chops—will weigh about a pound. Sometimes they will be 16 cents a pound.

Browned Potatoes (2½ cents).—Our grocer is charging 15 cents a peck for potatoes this week. One-sixth of a peck is an abundance for two people. Plain boiled potatoes are halved lengthwise and browned in a little soup butter.

Fried Parsnips.—Parsnips are the cheapest vegetable in the market just now. From the vegetable man we get enough for two meals for 5 cents. They, too, are browned in our soup butter. Browning the soup vegetables and buttering them with expensive butter is the table.

Caramel Custard (7 cents).—One scant cup of milk, one-sixth pound of sugar, one egg, and candied cherries quartered (thirty-eight cherries come in a box for 15 cents). Brown the sugar to a pale brown in a spider. Add half a cup of boiling water and make a thick sirup. Add this to the milk, hot in a double boiler. Add a pinch of salt and the well beaten yolk of egg. Cook until it thickens remove from the fire and add the stiffly beaten white. When cold serve in custard stemmed glasses garnished with the cherries cut in quarters.

Coffee.—At 25 cents a pound.

Bread and Butter.—Five cents.

TOTAL COST.

Soup	
Meat	
Potatoes and parsnips	
Bread and butter	
Dessert	
Coffee	

...ama.

...Wo Wohnst Du?"

...PERCY HAMMOND.

...PED as is our judgment in the ...by an incomplete understand... ...German tongue, we should say ...ma of "Alma, Wo Wohnst Du?" ...y young women of her calling ...is not so bad as is intimated by ...cerning her.

...which she figures is now to be ...Chicago Opera house, where it ...are attended with many evidences ...n the part of the audiences pres... ...as we are able to observe, with ...stances of disconcerted modesty, ...norance, it is impossible to style ...s because the piece is innocent, ...or the attendance unversed in ...in which it is played. At any ...fying information given out be... ...dvent was certainly excessive; ...she may be looked over by re... ...ans and others of maturity with ...uences to their morals.

...meant to convey the idea that ...Wohnst Du?" is pure. It means ...is another one of those farcical ...ed in the home as "risque," for ...time there is a lamentable vogue ...full of double meanings, its ac... ...of questionable incident. But it ...her than bestial, and in that re... ...moral advantage over many of ...owing and reprehensible class.

...e case as delicately as possible, ...that the plot of the play involves ...cated lad from the country who ...he heir to millions in case he con... ...astity for a given time. Other ...egatees, knowing this provision, ...ve his fall by assigning Alma, a ...arisienne, to the task of his temp... ...ough expert in this line of en... ...finds her proposed victim difficult; ...harmlessly against his adamant... ...e. In one of the scenes there is ...of her suitors, of whom there was ...to evade a particularly jealous ...o rushes in and out every few ...a revolver. More of that which is ...fun by the audience is made by ...disguises which these suitors are ...in order to escape the wrath of ...d fiancé. Finally Alma and her ...their innocence and the young man ...ture along with his inexperience. ...been running all season in an ob... ...d, unadvertised neighborhood the... ...f New York's side streets. There ...y Adolph Philipp, who adapted it ...from the French of Paul Herve, ...to try an English version that ...s Kitty Gordon as Alma.

...who appear in it in the Chicago ...—that is, the men actors—play ...e degree of subtlety as might be ...n Mr. Ringling's clowns; and small ...to be gained from their efforts ...ce as if it were burlesque. The ...he other hand, deport themselves ...able discretion, particularly so in ...the star, Miss Hedwig Richter. ...is a comfortable young woman of ...bulk, possessing the comedy gift ...a nice smile, a skill in mitigating ...the blunt lines, and a voice which ...in song, is clear and musical. ...ongs in the farce, most of which ...her, are all of the seductive Vien... ...rming the pleasantest part of the ...t.

...rts and William A. Brady have ...illiance, according to an announce... ...n New York last night. They have ...a company with $1,000,000 capital ...Mr. Brady as president, Lee Shubert ...t, and J. J. Shubert secretary-treas...

...Mannering's appearance in "A ...," announced for next Tuesday at ...has been deferred for a time, and ...Hite will continue to be on view ...itely, "A Certain Party" having ...rable success.

...terests

...mical Housekeeping

...Y JANE EDDINGTON.

...orty Cent Menu II.

...llowing has excellent suggestions, ...not in the strictest sense a 40 cent ...although it was submitted as such. ...uthor is Mabel E. Goodenough, 631 ...an avenue, Evanston.

...New England vegetable soup.
...chops. Browned potatoes.
...nips. Bread and butter.
Caramel custard.
Coffee.

...Soup (4 cents).—This soup is made ...mily of four twice every week. It ...nd both much more delicious and nu... ...an canned soups and is but little ...makes. Put a good 10 cent beef ...a large pot of water over the little ...burner on a gas stove. After it has ...boil skim and turn the little burner ...it is just burning. The soup must ...simmer for five hours, without salt ...avoring. There is but a minimum of ...Set it outside to cool, then carefully ...e cake of fat. We are able to buy ...l bag of soup greens for 5 cents, con... ...ley, carrots, parsnips, white turnips, ...l celery. For one dinner we use one ...e soup, now a thin jelly, and sup... ...he vegetables, adding sufficient hot ...rhaps the greatest economic value of ...is in its "by-products." Of course, ...eat, with potatoes and a little stock, ...akfast croquettes, but the treatment ...is, I think, original with us. The ...the soup is made this cake of fat is ...ught to a boil, all the moisture can... ...d out and set aside to partially cool. ...pinch of salt and whip hard with a ...eater, as one would cream butter for ...result is nearly a bowl full of what ...amed "soup butter." It is an excel... ...ning for cake, cookies, etc. The total ...soup is 15 cents. We use one-third ...inner, and, considering the by-prod... ...uk 4 cents an ample allowance. This ...so includes a spoonful of soup butter ...r to brown the potatoes and par...

...hops (16 cents).—There is just one ...lamb which will produce lamb chops ...es. It is about midway of the shoul... ...s sometimes called "lamb steak." ...almost no bone or waste and each ...eadily divides diagonally into two ...o of these steaks—four chops—will ...ut a pound. Sometimes they will be ...pound.

...Potatoes (2½ cents).—Our grocer is ...5 cents a peck for potatoes this week. ...of a peck is an abundance for four ...lain boiled potatoes are halved lengthwise ...browned in a little soup butter.

...arsnips.—Parsnips are the cheapest ...in the market just now. From this ...man we get enough for two meals .... They, too, are browned in our soup, ...browning the soup vegetables saves ...them with expensive butter at the ...

...Custard (7 cents).—One scant cup of ...sixth pound of sugar, one egg, four ...erries quartered (thirty-eight berries ...box for 15 cents). Brown the sugar ...own in a spider. Add half a cup of ...ter and make a thick sirup. Add this ...ilk, hot in a double boiler. Add pinch ...d the well beaten yolk of egg. When ...s remove from the fire and add the ...ten white. When cold serve in low ...glasses garnished with the cherries ...arters.

...At 25 cents a pound.
...nd Butter.—Five cents.

TOTAL COST. Cents.
...d parsnips .....
...tter .....

CHEER THE PLANS FOR SANE FOURTH

Sons of Revolution Would Make It Celebration of Battle of Lexington.

HEAR OF CIVIC DUTY.

Part New England Yankee Has Played in the West Is Praised.

Proposal of a sane Fourth celebration to commemorate the battle of Lexington and speeches on ideals in city building aroused enthusiasm last night at a meeting of the Sons of the Revolution at the La Salle hotel.

The same general idea of citizenship permeated all the speeches, from the suggestion of President F. W. Shepardson that the real city problem was the education of 10,000,000 city citizens to the inwardness of American patriotism ,to the declaration of Prof. Nathaniel Butler of the University of Chicago that it was not a wonder that Chicago was crude, but that "we are as tolerable as we are in such a brief existence."

Marquis Eaton, president of the San Fourth association, pleaded for "the coöperation of every patriotic man and woman, and of every society of patriotic men and women in the city to give to Chicago this year what it has never had, yet sorely needs, a real and patriotic celebration of Independence day." In pointing out the casualties of the modern mode of explosives on July 4, he said:

Compares Loss in Battle.

"The American loss in the battle of Bunker hill—killed and missing—was 145 and the wounded 304. Those killed in cerebrating July 4, 1909, numbered 215, and the injured were 4,982. The total killed in July 4 celebrations from 1903 to 19099, inclusive, was 1,181, and the injured 32,078. Against these figures place the total enrollment of the American army during the revolutionary war of about 200,000."

Mr. Eaton claimed for Chicago the credit of pointing the way to the nation for a sane Fourth, and said that "it was a Chicago newspaper (THE TRIBUNE) which first published to the world a tabulation of the deaths and serious injuries which has since become the basis of the now general effort for a safe and sane Fourth."

He closed by outlining the plans of the military tournament to be held here the first week in July as the best substitute for the firecracker and cannon in patriotic celebration.

Yankee in the West.

Prof. Butler, speaking of "The Yankee in the West," said the original Yankeedom—New England—could be dropped out of the nation by tidal inundation and never missed, yet most of the sweetness and humor of American life, which that section had furnished, would remain. Though a native of Bangor, Me., he admitted that he didn't believe "the northeast can think as large as we can, especially on the tariff."

In the closing number of the program Burt A. Wheeler, one of the leaders of the commercial club's activities, bespoke the interest and support of his hearers for the Chicago plan.

ST. LOUIS FIGHTS PERIL.

St. Louis, Mo., April 19.—[Special.]—The ...cracker and the blank cartride are ...t if a bill introduced in the house of ...ates tonight, calling for the elimination ...l deadly explosives from the festivities ...the Fourth of July, passes. Speaker Rom... ...ould seem to restrict the sale of July Fourth ...plosives to firecrackers less than three and ...half inches long by five-eighths inch thick ...d torpedo caps less than an inch in diame... This will eliminate the "cannon" cracker. This bill strictly prohibits the sale or ...e of other explosives than firecrackers and ...rpedo caps.

JOHN ALDEN'S KINSMAN DIES.

Caleb H. Marshall of Chicago Was Seventh in Line of Descendants of Famous Puritan Character.

Caleb H. Marshall, who died Monday at his residence, 4730 Drexel boulevard, was the seventh in the line of descendants of John Alden, of Puritan fame. Mr. Marshall was a native of New England, having been born in Bridgewater, Mass., July 16, 1840. He was well known in business here, but retired from active commercial life several years ago. His death was caused by heart trouble following an attack of pneumonia. He was a member of the South Shore Country and the Union League clubs and of the Kenwood Evangelical church. He is survived by his wife and one son, Benjamin H. Marshall of the firm of Marshall & Fox, architects. The funeral will be held tomorrow afternoon.

HE'S COMING BACK

Made Knights by King of Norway.

Emil Biörn and Dr. Niles T. Quales, leaders in the Chicago Norwegian colony, have been decorated by King Haakon VII. with the Order of St. Olaf. Both were appointed to the grade of "knight." The decoration consists of a gold and enamel star bearing the coat of arms of Norway and attached to a red, white, and blue ribbon. The recipients were officially notified yesterday.

Dr. Quales lives at 1951 Fowler street and Mr. Biörn at 1538 North Oakley avenue. In the case of the physician the decoration was given in recognition of extensive charitable work among his countrymen. Dr. Quales is the president and founder of the Norwegian Old People's Home society.

Mr. Biörn is an artist and a leader of choral societies. He was honored in recognition of work in developing male choral singing and spreading a knowledge of Norwegian music in the United States. He is director of the Björgvin Singing society.

NEW BUILDING IS DEDICATED FOR LYMAN TRUMBULL SCHOOL

Secretary of Religious Educational Association Says the Pupils Should Be Trained for Efficient Living.

"Our schools should train children for efficient living," said Henry F. Cope, secretary of the Religious Educational association, in an address last night at the dedication of the new Lyman Trumbull school, Ashland and Foster avenues.

"You cannot test the schools by whether scholars pass examinations or by whether they get larger wages than their fathers. Man's true vocation is something higher, better, and more satisfying than breadwinning. It is his business to make life rather than a living."

District Superintendent Lowry issued a general invitation to parents to use the large school assembly hall for neighborhood educational purposes.

At the formal presentation of the Martin A. Ryerson collection of pictures to the Ryerson school, Lawndale avenue and Huron street, addresses were made by Dr. Alexander L. Blackwood of the Chicago board of education, District Superintendent Ella C. Sullivan, Principal John T. Ray, Mrs. John B. Sherwood, and Mrs. John Buckingham, members of the Public School Art society, Henry G. Conrad, and William H. Troyer.

OPERA PROMOTERS PREDICT SUCCESS

Harold F. McCormick Likely to Be President of Proposed Chicago Company.

OUTLOOK NOW IS BRIGHT.

Public Statement Expresses Confidence in Obtaining the Necessary Funds.

Harold F. McCormick probably will be president of the Chicago Grand Opera company if the plan now fairly launched goes through. And it was announced yesterday that the clouds of threatened financial failure that for a time loomed over the project, had begun to turn to silvery promise of success.

So confident are the promoters of the scheme, that a written statement of their hopes was issued and a telegram predicting subscriptions of $350,000 was sent to John C. Shaffer, who is in consultation with the New Yorkers interested.

This was done by Mr. McCormick and Charles G. Dawes, following a luncheon at the Chicago club, attended by several of the Chicago backers of the project. The meeting was one of a series called by Mr. McCormick, Mr. Dawes and Mr. Shaffer to obtain more financial aid.

Official Statement Is Made.

The prospect that Mr. McCormick will be president of the company is not considered derogatory to Mr. Shaffer's active leadership in the project. The statement signed by Mr. McCormick and Mr. Dawes follows:

"A conference of some of those interested in the new Chicago Opera company was held at the Chicago club today at which we made a report upon the progress of the movement.

"The fact that Mr. Shaffer, who had secured our coöperation and arranged the conference, was in New York was the basis for a mistaken report that there was dissatisfaction with his work.

"We wish to state that without his efforts grand opera in Chicago would not now be practically assured.

"The progress which has been made justified a telegram from Mr. Julius Rosenwald and ourselves to Mr. Shaffer, who is in consultation with the New York stockholders who have subscribed so generously, telling him that if the citizens of Chicago respond in the next few days as they have in the last three days Chicago opera will be an assured fact with stock subscriptions from this city of $350,000."

Early Contracts Are Expected.

Andreas Dippel, administrative manager of the Metropolitan Opera company and prospective manager of the Chicago company, was enthusiastic in his discussion of the future of the project. He intimated that his work of securing contracts with singers now in Chicago would be taken up immediately, and not abandoned, as had been rumored.

The length of the season and the number of performances a week are admittedly matters not yet decided.

CHILD'S BABY GETS PRESENT.

Mayor Busse Receives Tiny Pair of Shoes for Infant of 10 Year Old Annie Epps.

Mayor Busse yesterday received by mail a tiny pair of blue shoes which he was asked to transmit to Annie Epps, the 10 year old colored girl who became a mother at the county hospital on April 6.

"I send this infant a pair of shoes as a present from a Durham friend of North Carolina," read the letter, which was written from that city and was signed "A Friend."

Mayor Busse said he would send the shoes to the girl today.

PLEADS FOR TAFT LAND BILL

R. L. Mellendy Urges Chicago Men to Aid Conservation.

"PASS IT THIS SESSION!"

"Withdrawal" Plan Would Give State Boards Time to Report.

Royal L. Mellendy, organizer for the National Conservation association, urged the support of President Taft's land withdrawal bill, now pending in congress, in a speech before the stockyards subdivision of the Association of Commerce at the Saddle and Sirloin club yesterday.

"It is my personal opinion that we are not ready for a great deal of conservation legislation until the state commissions now being formed have had opportunity to study the problem. There is, however, one bill before congress which ought to be passed, and that is the president's land withdrawal bill.

"Its passage will make it possible for the president to withdraw land under public domain from entry while these problems are being worked out and while legislation is pending in congress.

Asks Members to Aid Bill.

"If passed at this session of congress there will be time before the next session in which to unite the forces behind the desired conservation legislation.

"If this bill fails to pass at the present session, then, because of the immense value of the lands, they probably will be entered upon and the most valuable of the water power sites and of the mineral lands will have passed out of the public domain between now and the next session.

"It is, therefore, desirable that all friends of conservation use every means in their power to secure the passage of this one particular measure which will hold the lands temporarily withdrawn until these other lines of legislation may be worked out."

Review Work of Organization.

Walter D. Moody, general manager of the association, and Charles W. Folds, general secretary, also spoke. The general work of the association was reviewed. Particular attention was called to sending Capt. Healy of the mounted police to Europe to study systems there with a view of bettering the traffic condition in Chicago.

Announcement was made that Gifford Pinchot will be a speaker on conservation before the association and its branches shortly after his return from Europe.

In Any Drink, Every Drink—"Celerytone"

Dunkley's "Celerytone" Absolutely FREE at Every Soda Fountain and Bar.

Don't forget, in your next drink today whether it is at soda fountain or bar, and whatever the drink may be, to order a dash or two of Dunkley's famous, delicious "Celerytone" put into it. Whether it be a strawberry sundae, a gin fizz, a phosphate or even a straight whiskey, you will find it will give the drink a delicate, delicious flavor you never expected to get.

Dunkley's "Celerytone" has no peer in existence, for the reason that it has not a mere flavor extract, but the triple distilled essence of the heart of the celery. It is liquid celery, with the rich, nutty flavor of the finest celery grown in the world, at Kalamazoo.

Dunkley's "Celerytone" costs you nothing; no, absolutely nothing. At any good soda fountain or bar you visit it is always kept on hand.

Order a dash or two in your drink and start in. You will then say we have not begun to describe the fine savor that Dunkley's "Celerytone" gives to every drink.

THE NEW DISCOVERY

1910

It will be in every mouth on Saturday

$1,000 REWARD

A SENSATION

See Saturday's paper for all the particulars

WEDDING STATIONERY

We have superior facilities for the execution of orders for

Invitations
AND
Announcements
FOR WEDDINGS

Perfection in every detail—prompt delivery—specimens upon request

MARSHALL FIELD & CO.

What our Branch House means to *you:*

Given a good car, your pleasure in motoring will be increased by fair, prompt, courteous service—the personal element. We would like the public to realize that Oldsmobile dealers and the managers of our branch houses are ready to do more than sell you a car. . . . Their interest in your pleasure and success as an Oldsmobile owner is continuous; it does not cease when the ink on the check is dry.

We have put forth every effort to secure the most reliable dealers, salesmen and managers throughout the United States—and since the Oldsmobile is one of the most famous cars in the world we have usually had our choice of the best men everywhere.

The Oldsmobile dealer represents an automobile nearly twelve years before the public. He knows he is selling a good car, because he knows motor cars. He is, therefore, not tempted to make misleading statements and unfair comparisons,—even if he were that kind of a business man. So much for the personal element.

Each of our branch houses, like the one in this city, carries a complete stock of parts and makes any repairs or adjustments that may be necessary, scientifically and at reasonable cost. These branches also serve as supply depots for dealers throughout their territory. If you should happen to need something while on a tour, a telegram to the dealer or house serving that territory will bring it to you with the least delay.

In short, we try to make the service given by Oldsmobile dealers equal to the service given by our cars. And that is saying a good deal.

OLDS MOTOR WORKS
Licensed under Selden Patent
Chicago Branch
Corner Michigan Blvd. and 21st Street Telephone Calumet 4230

START HOUSEKEEPING RIGHT

GOLD MEDAL FLOUR

WASHBURN-CROSBY CO.

COPYRIGHT—1910 WASHBURN CROSBY CO. MINNEAPOLIS, MINN.

GOING ANYWHERE IN MICHIGAN ?

Ask the Pere Marquette to give you particulars of their NEW TRAIN SERVICE between Chicago and

Grand Rapids, Saginaw Muskegon, Bay City Traverse City

New fast trains will be put in service

APRIL 24th

Call Harrison 4733 City Ticket Office 206 S. Clark St.

W. E. WOLFENDEN
General Western Passenger Agent

Reduced Fares Via Baltimore & Ohio Railroad

$26.25
Baltimore and Return.
Tickets sold May 8, 9 and 10, good to return until June 1.

$26.25
Washington and Return.
Tickets sold May 16, 17 and 18, good to return until June 1. Extension of limit until June 20 on payment of $1.

$28.90
Atlantic City and Return.
Tickets sold May 16, 17 and 18, good to return until June 8.

Liberal Stop-Over Privileges.

For circulars, giving full particulars, also for car reservations, etc., call on or address E. H. Fleming, District Passenger Agent, 344 Clark Street, Chicago.
Ticket offices, 344 Clark Street and Pennsylvania Station, Dearborn Street and Fifth Avenue.

E. H. ANDREW,
General Passenger Agent.

Is Your Health Worth 10c?

That's what it costs to get a week's treatment of CASCARETS. They do more for you than any medicine on Earth. Sickness generally shows and starts first in the Bowels and Liver; CASCARETS cure them like. It's so easy to try—why not start tonight and have help in the morning?

CASCARETS 10c a box for a week's treatment, 25 cents. Biggest seller in the world. Million boxes a month.

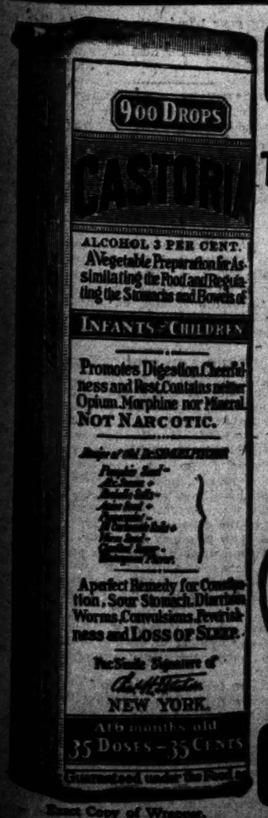

CASTORIA

For Infants and Children.

The Kind You Have Always Bought

Bears the Signature of Chas. H. Fletcher.

In Use For Over Thirty Years

CASTORIA

Exact Copy of Wrapper.

ADVERTISE IN THE TRIBUNE. SUBSCRIBE FOR THE TRIBUNE.

The Tribune.

THE TRIBUNE COMPANY, PUBLISHER.

FOUNDED JUNE 10, 1847.

ENTERED AS SECOND CLASS MATTER JUNE 8, 1905, AT THE POSTOFFICE AT CHICAGO, ILL., UNDER ACT OF MARCH 3, 1879.

TERMS OF SUBSCRIPTION.

BY MAIL IN ADVANCE.

Postage paid in the United States (outside of Chicago city limits) and in Mexico:

Daily, without Sunday, one year	$4.00
Daily, without Sunday, six months	2.00
Daily, without Sunday, three months	1.00
Daily, without Sunday, two months	1.00
Daily, without Sunday, one month	.50
Daily, with Sunday, one year	6.50
Daily, with Sunday, six months	3.25
Daily, with Sunday, three months	2.00
Daily, with Sunday, one month	.75
Sunday issue, one year	2.00
Sunday issue, one month	.25

Give postoffice address in full, including county and state.

Remit by express money order, draft, or in registered letter, at our risk, to The Tribune company, publisher.

BY CARRIER IN CHICAGO.

Daily [six days], per month	$ .35
Daily and Sunday, per month	.50
Sunday only, per month	.25

NEW YORK—FLATIRON BUILDING.
WASHINGTON—40 WYATT BUILDING.
CHICAGO—TRIBUNE BUILDING.

Persons wishing to take "The Tribune" by carrier may order it by postal card or telephone—Central 100. When delivery is irregular make complaint.

DOMESTIC POSTAGE—Twelve or 14 pages, 1 cent; 16 to 24 pages, 2 cents; 26 to 40 pages, 3 cents; 44 to 56 pages, 4 cents; 58 to 70 pages, 5 cents; 72 to 90 pages, 6 cents; 92 to 100 pages, 7 cents.

FOREIGN POSTAGE—Twelve or 14 pages, 2 cents; 16 pages, 3 cents; 24 pages, 4 cents; 32 pages, 5 cents; 40 pages, 6 cents; 44 to 48 pages, 7 cents; 52 to 56 pages, 8 cents; 60 to 68 pages, 9 cents, 70 to 76 pages, 10 cents; 80 to 86 pages, 11 cents; 88 to 92 pages, 12 cents; 94 to 100 pages, 13 cents.

NOTE—Postage rates quoted above apply only to complete papers. When parts are sent the rate is 2 cents for each 4 ounces.

NOTE—The laws of the postal department are strict and newspapers insufficiently prepaid cannot be forwarded.

All unsolicited manuscripts, articles, letters, and pictures sent to "The Tribune" are sent at the owner's risk, and The Tribune company expressly repudiates any liability or responsibility for their safe custody or return.

WEDNESDAY, APRIL 20, 1910.

"COME ON THE GRASS."

Mr. Gaynor, New York's sometimes whimsical mayor, has recognized the fact that grass has a dual purpose in life. It is not only to be looked at, but it is to be walked on, sat down on, and rolled on. He has ordered the removal of the "Keep Off the Grass" signs from the parks and the substitution therefor of the genial invitation: "Come On the Grass."

The "Keep Off" signs revealed officialdom in a phase of snobbish, useless "conservation of natural resources." Grass is a resource which, with moderate restrictions, invites use. A park made forbidding by the prohibitory signs is given only in part to the people. It pleases the eye, but it performs but little of its duty to the feet, which have a natural right to plant themselves on the turf and absorb the restful strength of mother earth. It is about the only chance many of us have to get back to nature.

The liberality with which the Chicago parks permit the feet of thousands to tramp over the turf has surprised many strangers, but the policy has justified itself. It is possible to use the grass and still have it. Now and then a patch must be wired off for reseeding or returfing, but the general appearance of the Chicago parks is not injured much by the freedom given to the crowds which use them.

In abolishing the restrictions Mayor Gaynor knew that he would have accomplished only half his purpose had he merely ordered down the "Keep Off" signs. To some extent the force of habit would have continued to govern. Therefore he makes the reform complete by posting the cordial invitation: "Come On the Grass." It's fine.

A MUNICIPAL BATHING BEACH NEEDED.

Windsor Park's protest against the proposed bathing beach in the Eighth ward should not be taken to mean that the residents of that neighborhood are opposed to the public use of the lake. All the protestants wish to secure is the municipal regulation of the bathing facilities.

There are two private bathing beaches there, one each at the foot of Seventy-fifth and Seventy-sixth streets. They attract huge crowds each summer day, which behave as unrestrained people do when holiday making away from home. They often destroy or deface property, overrun lawns, and in costumes anything but seemly exhibit themselves at considerable distance from the lake in a manner unconventional to say the least.

There is a municipal bathing beach at the foot of Seventy-ninth street, in a small park which the city has not improved. The facilities is inadequate to the demand and lacks proper accommodations. None other of the city small parks fronts as this does upon a fine lake beach, and what the Windsor Park situation demands is the construction of a proper park there and the development of the bathing facilities. This has become an imperative need, and this is the time for the city to act upon the matter.

HONOR WHERE HONOR IS DUE.

At Louisville is reported the death of a man who is said to have been the inventor of the practice of giving an oyster with each drink taken over the bar. We dislike to rob the dead of honors, but we must do it in this case or else defraud the living. The Louisville man appears to have been as honest a barkeep as ever swabbed a bar or put a "collar" on a glass of beer, but he will have to go down to posterity on his own merits and not on those of others.

The practice of giving an oyster with each libation was in vogue in Philadelphia, Baltimore, and Washington long before Louisville was heard of. It was brought from the first named town and introduced here by no less a personage than Joseph Chesterfield Mackin, who will still be included in the present census as a resident of Chicago. These are points on which we can refer to the situation the sensation created along Clark street in the late seventies when the suave Mr. Mackin presented each purchaser of a drink at "The Store" with a fried oyster en brochette.

This was only one of many things for which Mr. Mackin became famous. Some of these he would willingly forget, but with this his name will ever be associated.

VALE HALE, ADIEU ALDRICH.

The coincident announcement of the retirement of Senators Aldrich and Hale offers food for speculation or cautious consideration rather than ready prophecy. As a political portent it is easy to overestimate the importance or mistake the significance of either decision.

In the case of Senator Aldrich the reasons for retirement are obviously personal. He could be returned for the asking. But Senator Aldrich is nearly 70 and the cares of leadership as well as the special burdens he has assumed respecting tariff revision and currency reform may well make private life alluring.

With Senator Hale the case is in some respects different, for the opposition to his reelection is formidable. This opposition, foreshadowed or disclosed in the recent TRIBUNE poll of the eastern states, is doubtless to some extent a case of the "outs" against the "ins." Maine found in Senator Hale an effective guardian of her selfish interests. He did very well for her on the tariff revision, and he has never failed from this point of view. Nevertheless insurgency has become militant, and Senator Hale at 74 is not fit for hard campaigning.

What his successor will be remains to be seen. Senator Hale is likely to have a good deal to say about that, and if he does the new senator from Maine will be an ultra-conservative and standpatter—a man of Senator Hale's limitations of policy without his unquestionable ability in legislative labor.

The Rhode Island situation is even less promising so far as immediate results are concerned. Rhode Island will choose a man possessing Senator Aldrich's general political and social philosophy, a conservative and a standpatter, but lacking Senator Aldrich's experience and probably his ability. That this ability was in the main used to thwart or obstruct the popular purposes of the party in congress must not obscure the fact that it achieved much of the necessary, exacting, and important work of the senate.

Nevertheless, the net gain from the standpoint of progressive Republicanism will be considerable. Two powerful influences opposed to popular legislation have been removed, one of them the most powerful in this branch of the congress. No one who succeeds to the senate leadership will have the power of Senator Aldrich because that power was the slow increment of many years. No one who succeeds to the leadership will deal with the same senate, for two of the chief buttresses of standpatism will have been removed, and in the scale of power the progressives will have gained the difference. If an ultra-conservative be chosen he will not win save by a measure of compromise to which Senator Aldrich had not yet arrived, and the probabilities are that the new leader will not be an extremist of either wing of the party.

The prospects of the president's program brighten with the impending change in the senate, although that change will not come till the next session. Nevertheless its moral effect will be widespread in the congressional campaign, since the path for progressive legislation along the lines of the party policies will now be more than ever assured. The obstructionists in the house have already received a staggering blow, and the elections undoubtedly will weaken them still more. With these important changes in congress, and the whole tide of popular purpose running in its favor, the cause of progressive Republicanism is within hail of success.

WAIT for the announcement of a new and thrilling serial story by Prof. Tyrus Cobb, the Greatest Ball Player of All Time.

THE BEST DRESSED GENTLEMAN IN EUROPE.

Among other distinctions King Edward VII. has the reputation of setting fashions for men. Many years before he came to the throne he was known as the best dressed man in Europe, which means in the world. The frock coat now generally in use during the afternoon was named for him when he was Prince Albert Edward of Wales, and well dressed men all over the world have during the last forty years worn at one time or another some garment which he has made popular.

The little white slip worn inside the vest was a device which he introduced several years ago, and the fuzzy green hats so many men affect the king first saw on the heads of a party of German hunters. They looked so soft and comfortable that he wore one home and thus the fashion was set.

He has been credited with first wearing a number of other articles men are fond of, but in all of these there is nothing which is bizarre or in bad taste. He is the beau ideal of the tailors, for with the sense of appropriateness he unites the courage which his position gives him.

THE COTTON POOL.

The men who are trying to get control of all the raw cotton in the country outside the mills in order to put up the price doubtless feel aggrieved. A special investigation of their doings by a federal grand jury, with indictments looming in the distance, did not enter into their calculations. Probably the thought of indictments does not disturb them much. It is the effect of the inquiry on the market and the profits they anticipated which they dread. There have been other cotton pools, many of them as open to attack as this one, but no attorney general has meddled with them. The action now taken is a novelty. It is a pleasing one because of so practical a kind.

The bull operations in cotton have resulted in unnatural and exorbitant prices. They have kept manufacturers from buying, lest they might be stocked up with goods which they would be unable to sell at a price based on the cost of the new materials. King have gathered together down their mills in whole or in part. As a consequence about 25 per cent of th cotton operatives are now idle. Another effect of this enforced inactivity is to keep up or enhance the price of cotton goods. These bull operations decrease cotton exports, for the high price frightens off foreign manufacturers. The natural movement of cotton has been reversed. Thousands of bales have been shipped back from Liverpool to New York by the shorts that they might fill their contracts.

It has been the custom to let these cotton pools run their course. Sometimes they have won fortunes for operators. Sometimes they have ruined operators. Usually they come to grief in the long run. These pools may, as is manifestly the case with this one, put the knife into trade and industry. Their mischievous influence may be worldwide. So it becomes the duty of the national government to investigate and to punish if necessary. Naturally this inquiry will help the bears and hurt the bulls. But this is not a question of private interests, where the government should stand aside and be neutral. Public interests are affected and the government must interpose for their protection.

Congress has been discussing legislation against cotton pools. The attorney general has acted.

CHINA IN TROUBLE AGAIN.

A highly centralized government may be a bad thing for one country and an excellent thing for another. China would escape many troubles if its provinces, like those of the Roman empire, were governed more from the capital and provincial governors had less uncontrolled authority. The present lax system was more excusable a century ago than it is now, when it is known how much the telegraph and the railroad can strengthen the arm of the central authority.

To make matters worse, the capital of China is far removed from the center of population. There is a political reason for this. The Manchu dynasty did not deem it wise to go too far from the region whence it came. It did not dare to trust itself in the south, where it would be surrounded by millions of Chinamen who would rather have rulers of their own race.

The riots at Chung-Sha illustrate the feebleness of the Peking government. They were the result of famine, which was due directly to a failure of the rice crop. People who are starving are apt to be unreasonable and violent, and a story that the governor had been shipping rice out of the province infuriated the hungry Chinese. After having sacked the governor's house they fell upon the foreigners. The property of Japanese, Americans, and Englishmen was destroyed and three American missionaries may have been killed. Here is additional work for Mr. Calhoun, and here are more damage bills for China to pay.

If there had been efficient administrators at Peking they would not have left a populous province threatened with famine in the sole care of a possibly incompetent governor. They would have made the matter one of national concern. They would have ordered shipments of rice to be sent where needed. That could have been done with ease, for a navigable river intersects the province. As far as is known, nothing was done. The governor was left to work out his own salvation.

One of the significant incidents of the rioting at Chung-Sha is that 6,000 foreign drilled soldiers who were stationed there went over to the rioters. If they are fair representatives of the army which China has been endeavoring to create, it will be impossible to place much dependence on that army for any purpose. Soldiers who have so little of the spirit of military discipline as to join the mob they ought to quell could not be persuaded to stand up against a Japanese onslaught.

WAIT for the announcement of a new and thrilling serial story by Prof. Tyrus Cobb, the Greatest Ball Player of All Time.

WHEN Mr. Bryan reflects upon the troubles that beset the present occupant of the presidential chair he ought to be thankful for having escaped all those troubles by a wide margin three separate and distinct times.

IN A MINOR KEY.

Far Better as It Is.

Visitor (in Washington)—"Why is it that the capital of the United States can't support a better baseball club?"

Resident—"My dear sir, it's providential that we haven't a first class ball team here. If we had, by George, there wouldn't be any business transacted either in congress or the White House during the entire league season!"

Only an Imitator.

"Like your great prototype, now abroad, I suppose you lead the strenuous life."

"Lead it? No, I merely follow it."

Here's Another Purist.

This verbal diagnosis
I make for thee, O, sis:
Don't say "apotheosis."
But "apotheosis."

AUNTIE PENULTIMATE.

To Fit the Crime.

"I ain't no saint, boss," said the hobo. "I wunst voted a couple o' hundred repeaters in my precinct," an' they sent me to the penitenchry for it."

"Great Cæsar!" exclaimed the man who had just befriended him. "I did the same thing once, and they sent me to congress for it!"

Journalistic Modesty.

"Going to start a paper, are you? What do you intend to call it?"

"The Nebula."

"What's the explanation?"

"Why, some day, I hope, it will grow to be a World, a Globe, a Star, a Sun, or something of that kind, you know."

Couldn't Fool Mrs. G.

They were looking at a famous collection of paintings, and had stopped in front of a "Portrait of a Lady."

"Why, that's a Rembrandt!" delightedly exclaimed Mrs. Upsome.

"I'm not so sure about that," said Mrs. Gaswell, bringing her lorgnette to bear upon it. "It looks to me more like a Merry Widow."

Imparting a Lesson.

Nan—"Jack, out of the corner of my eye I saw you looking at me when the preacher gave out his text, 'A new commandment I give unto you, that ye love one another.'"

Jack—"Yes, and you didn't blush the least bit."

Nan—"Certainly not. 'Love one another' is a general command. If it had been 'that ye love each other' I sometimes, but—you stop that, right now!"

G. M. T.

MARQUISE DE FONTENOY.

[Copyright: 1910: by the Brentwood company.]

KING ALFONSO'S action in commuting the death sentences of no less than twenty-three condemned prisoners, on Good Friday last, means the virtual abolition of capital punishment in Spain, and is hailed as such by the Liberal, the Radical, and the Republican press, though severely criticised by the Conservative and reactionary newspapers. Many of the prisoners thus reprieved had been convicted not of one but of several murders, and some even of the particularly atrocious crime of parricide. In fact, every capital sentence remaining unexecuted was remitted. After this it will be difficult, if not impossible, to consign to the scaffold mere ordinary murderers.

These reprieves were granted by the king with the approval of his prime minister, Senor Canalejas, who has always been known as opposed to capital punishment, both as a Liberal Monarchist, and previously as a Republican. And in this connection it may be recalled that Nicholas Salmeron, who was for so many years the respected leader of the Republican party in Spain, actually resigned the presidency of the republic some two score years ago rather than sign the warrants for the execution of prisoners lying under sentence of death.

This ancient custom of reprieving criminals on Good Friday has been in use in Spain since the fifteenth century, though it dates back to Mosaical times. The Hebrews were in the habit of releasing a prisoner at Passover, in memory of their deliverance from Egypt, the popular choice at the time of the crucifixion lying between Christ and Barabbas. "Their most Catholic majesties"—for that is the correct title of the rulers of Spain—adopted a similar practice for the celebration of Good Friday. Until the reign of Isabella II., only one sentence was remitted on these occasions. Several papers, however, were prepared and folded, each one containing the name of a condemned prisoner. These were placed promiscuously on a large silver salver, and that criminal was reprieved on whose paper the royal hand rested; the others obtaining no benefit. The anxiety of all those whose names were given in for this purpose, and the bitter disappointment of the unsuccessful, and above all of their relatives, may be better imagined than described.

Soon after Queen Isabella II. came to the throne, the court was gathered in the palace chapel on Good Friday. The time for the adoration of the cross had come. The young queen knelt before the crucifix. The salver, with several papers on it, was presented, and all watched for her majesty to touch, and to repeat the traditional words, "Yo te perdono, yasi Dios me perdona." (May God pardon me as I pardon thee.) But, with tears in her eyes, and a heart full of pity, regardless of tradition, the queen stretched forth both her hands, brought all the papers together, and in a broken voice exclaimed: "Yo os perdono a todos, a todos yasi Dios me perdona." (May God pardon me as I pardon you all—yes all.) No less than seven prisoners benefited by the clemency of the young queen on that occasion. But that number has never since been exceeded until Good Friday last, when all records were broken by Alfonso XIII., in saving no less than twenty-three from the scaffold.

Herbert Gladstone's selection of his title, as Viscount Gladstone of Lanark, is owing to the fact that the family originally hailed from Lanarkshire, and we have it on the authority of the Grand Old Man himself, that they were a race of borderers. Mr. Gladstone traced his descent from William Gladstanes, who, in 1681, was Laird of Arthurshiel, in Lanarkshire, and whose lineal descendants continued as owners of that property until another William Gladstanes disposed of it, and went to live in the town of Biggar, about the year 1679.

His son changed his name from Gladstanes to Gladstones, which his son Thomas in turn retained, and Thomas's son, John, changed, by means of royal license, the name of Gladstones to Gladstone. He was the father of the Grand Old Man, and in his old age, (1846) was created a baronet. William Ewart Gladstone, the Victorian premier, was his fourth son, and it is his nephew, (the son of his eldest brother, the late Sir Thomas Gladstone) who is now the holder of the baronetcy as Sir John Gladstone, and the chief of the family. He is unmarried, and, like his father, is a pronounced Tory, that is to say, the very antithesis in a political sense of the Grand Old Man, and of the newly created Viscount Gladstone.

Old Count Charles von Konigsmarck's death, at the age of some seventy-three years, brings into possession of the family estates and honors, Count Hans Konigsmarck, whose name is familiar to many American readers, as the author of one of the most charming and altogether readable books that have been published in recent years about India. It is "India seen through German eyes;" for Count Hans is one of the most brilliant officers of the general staff of the German army, in which he holds the rank of lieutenant colonel, and during his visit to India, which was partly for pleasure, and partly for the sake of military study, he managed to win to a very marked degree the good will and friendship of Lord Kitchener.

Count Charles Konigsmarck, fresh from love making in all the courts of Europe, and from fighting anything and everything, from the Turk at Algiers, to the wild bulls at Madrid, fell in love with Thynne's fiancée, and deemed that the best way of obtaining her was to murder his rival. The murder was done, and its story is recorded in the bas relief on Thynne's tomb in Westminster abbey. The count's accomplices were executed, but he got off, and died years later, fighting for the Venetians at the siege of Argos.

His sister, Countess Aurora Konigsmarck, was the favorite of King Frederick Augustus of Saxony, and became by him the mother of that famous military commander, the Marechal de Saxe, who defeated the English at the battle of Fontenoy. Aurora was also the ancestress of the famous French novelist, who wrote under the pen name of "George Sand."

Another brother was Count Philip Konigsmarck, who was murdered by officers of King George I. of England, while emerging from the apartments of Queen Sophia Dorothea, at Hanover, and in the old Schloss the spot is still shown, outside of the door of the Hall of Knights, where he was done to death by his murderers, and where the Countess Platen, whose advances he had spurned, and who had in consequence thereof made use of her position as lady in waiting of the queen to betray him, stamped with her heel upon his lips, as he lay on the floor expiring from his wounds. The queen, it may be remembered, though nothing was ever absolutely proved against her, was placed under restraint, and kept a close prisoner of state for the remainder of her life in the castle of Ahlden, on the river Aller.

The late Count Charles Konigsmarck, who has just been gathered to his fathers, created a sensation some ten years ago, by becoming the defendant in a suit for divorce brought against him by his wife after thirty-two years of marriage. She is by birth a Princess Sayn-Wittgenstein, and has English blood in her veins, her mother having been the daughter of an English baronet, Sir George Piggott. There were all sorts of obstacles raised to Miss Piggott's marriage with Prince Sayn-Wittgenstein, on the score of inequality of birth.

But matters were eventually settled, on its being shown that she comprised among her ancestors a number of former kings of Ireland; an argument which may be commended to American girls marrying Continental nobles, whose families raise objections to a matrimonial alliance on the plea of their bourgeois lineage.

Count Hans Konigsmarck, like the other children, sided with the mother in her divorce proceedings against their father, who at once took his revenge by cutting off their allowances; whereupon Count Hans went to law, and after a suit which attracted a considerable amount of attention at the time, forced the old gentleman to restore the allowances which he and his three sisters had enjoyed until then from the family property. In order to get even with them, he thereupon married again, this time a young woman of the name of Paula Geissler, by whom he had four more children, a son and three daughters, whose claims to portions of their father's inheritance will diminish the fortune coming to Col. Count Hans Konigsmarck, and to his married sisters.

ALTERNATIVE UP BEFORE THE JO CONGRESSMEN.
[Rockford Republic.]

There is a prospect of general insurrection in the middle west against Jo Cannonism. In Iowa reports indicate that standpat leaders there will meet strong opposition, and the same is true in Indiana. Candidates for Republican nomination will have to declare themselves on the Jo issue and if they want the "Insurgent" or "progressive" Republican vote they must pledge themselves not to aid in the perpetuation of the czarism of the present speaker of the house. It is a painful position in which some members find themselves—old friends of the likable old statesman from Danville. Cannon is not in disfavor because personally objectionable. He is generally liked and the movement to send him back to Danville has its origin in opposition to his czarish methods in the speaker's chair and his identification with the Aldrich tariff, not in personal unpopularity.

A LINE-O'-TYPE OR TWO.

CANNED SARDINES.

[Being the wail of a liberated poet who did not know when he had a good thing—for a poet.]

I want to go back to my little white cell
In the second tier facing the guard.
When they first put me in it was certainly hi,
And my muse took it deadly hard;
But I want to go
Want to go
Back!

I had to work hard, but kept regular hours,
And my debts were not chasing me round.
Out here in the world I am taxing my powers,
And my Pegasus limps on the ground.
So I want to go,
Want to go
Back!

W. F. Y.

THERE promises to be a general jail delivery of all persons bitten by the rhyming bug. Master François Villon of Paris wrote his famous Ballade of the Gibbet while waiting and expecting to be hanged; but he did not offer it as a reason for dodging the fate of his eight companions. He escaped in some fashion, to die no one knows how or where; but his Ballade still lives.

"A COUNTRY ORGANIST" emitted, yesterday, a criticism of the opera management; there should be more German opera and less Italian. Might we repeat the point touched on last Friday by Dr. Critious Flob-Dubbs, and remind country organists, country pianists, and bucolic players upon the yellow clarinet, that the Metropolitan opera is not organized and maintained for their benefit. There is no law compelling either country organists or city music lovers to attend the "Barber of Seville" when their souls yearn for "Rheingold." Grand opera is a luxury, not a necessity. Abroad it is supported by princes; in America by millionaires. The admission money of country organists is welcome at the box office, but their opinion of the repertory is negligible—especially as no two country organists would likely agree. As one of the populace, we attend such operas as we care for, and as we do not have to pay the annual deficit we are willing to let the opera people run their own machine.

THE UNCONSCIOUS DARLINGS.

[From the Rogers Park News.]

After the prizes had been awarded college refreshments were served in the dining room and reception hall, the ladies unconsciously grouping themselves prettily, like gayly plumaged birds resting after flight.

SURPRISE is expressed because the returns of the census man show a vast army of boarders; but the explanation should be apparent. Owing to the I. C. of L. fewer and fewer people can afford to live.

CANTON, Ill., elected a mayor yesterday. He was the candidate of the Progressive party, whose chief issue, says the dispatch, was "the removal of the hitch racks from the public square." Considerable issue, eh?

HEAP WEDDING.

Wednesday evening the marriage of Miss Alice James Rankin and Mr. Frederick William McNeely was solemnized at the First Presbyterian church in Henderson, Ky., before an audience especially noted for the brilliant and gorgeous costuming and personages of social prominence. The decorations at the church were on an elaborate scale, the background at the altar being emblematic stately palms, against which the wealth of bridal wreath and white ribbons showed to admirable advantage. The bride is a tall, willowy girl and graced her bridal robe of royal white satin, entraine the draperies caught with pearls, the corsage relieved with rare rose point lace and pearls. The bridesmaids were Henderson belles and beauties whose garb and youthful charms seemed suggestive of merriment and was the personification of bridal loveliness.—Evansville (Ind.) Journal News.

TO A. S. A., and divers other correspondents: "Yes, we know all about the famous Bugg house at Hamlin Lake, Mich., and mentioned its existence last summer.

HISTORY OF MR. J. F. DORGAN'S LIFE.
AN AUTOBIOGRAPHY.
II.

Thinking he had enough of learning to take him through the world, Mr. Dorgan quit school, which we will leave it to the reader for their opinion, but we can safely say that he did not make any mistake when he left school to seek his fortune. At the age of 13 years Mr. Dorgan, with his good old mother and brothers, came to this country, where they settled down in Omaha, Neb. After seeing the sights of that Western City, Mr. Dorgan did not delay long in seeking a position, which he easily found with the Western Union Telegraph company as messenger. He was not long in that position until he was promoted to a higher one. His duty was then to copy messages. His mother having a pension claim in Washington and needing some further proofs in her case, the consequences were that Mr. Dorgan had to resign from the position he was holding with the Western Union Telegraph company and go back to his native birthplace to collect more evidence, which was lacking in his mother's claim for a pension, of his father, Peter Dorgan of the late Company B, 78th New York Infantry, who served in defense of the starry banner, of which the poet sounds the praises of his gallant father and that famous 78th New York Volunteers in his composings. After collecting evidence for his mother's claim, Mr. Dorgan set sail for the shores of America, the land of the free and the home of the brave, and he arrived safely in our white city, Chicago, after the bon ton journey over sea and land.

[To be continued.]

TO the lady who, some time ago, advised us of her distress because "White house" appeared in THE TRIBUNE with a little "h": Beginning tomorrow, THE TRIBUNE will capitalize House—and a few other things.

PEOPLE say that "winter lingers in the lap of spring." But how many know the real quotation and the author of the lines?

THE WHOLE ABBOTT FAMILY.

Just to show that somebody reads the Outlook, I refer you to the number for April 2, which includes,

1. Editorials by Lyman Abbott.
2. Telegram containing the latest about Roosevelt, from Lawrence F. Abbott.
3. Article entitled, "The Liberation of the House," by Ernest Hamlin Abbott.
4. Article entitled, "The Rights of the Non-Smoker," by Twyman O. Abbott.

But why stop here? Let us by all means hear from Mrs. Abbott and the little Abbotts.

DOLLY BRIGHTEYES.

THE "Clouds" of Aristophanes was given in the university auditorium at Urbana last evening. The printed matter informs one that the play was given in "a translation made for the occasion by a cast of students." Such a translation, one fears, leaves something to be desired.

PROBABLY AN ICE CREAM FIEND.

Dr. Andrews of Wisconsin is visiting a very "dear" friend in our city. Guess who? Sidell (Ill.) Journal.

WE are asked why, if the History of J. F. Dorgan's Life is an autobiography, Mr. Dorgan is referred to in the third person. Mr. Dorgan's modesty is the answer—a modesty which is in inverse ratio to the sum of his exploits.

Il y a tous les jours quelque dam chose!
Where Halley's comet is nobody knows.
First the sun spoiled it, and now it's the moon;
It rises too late, or it rises too soon;
Some new excuse every day—so it goes.
Il y a tous les jours quelque dam chose.

With Pleasure.

The Saratoga, Apl. 19.—While explaining B-P. and potato soup tell us what you know about that three-cornered hunk of dry toast that the roast beef leans on.

O. A. S.

DIXON'S passionate printer has a rival. "Girls for pressing" is the advertised yearning of a dry cleaner in Milwaukee.

FROM a report of a wedding in Springfield colored circles: "The groom and attendants wore the conventional black."

SHE'LL NEED IT.

Wanted—To Rent—Lady wants parlor bedroom and bath on I. C.—Tribune adlet.

MEANWHILE Mr. Patten remains perfectly calm. In this country Mr. Patten does not get any such run for his money as he gets in Manchester.

HERE is another problem in fourth dimension. A sign at 950 West Madison street announces: "This place has moved across the street."

INQUIRER: Some magazines pay on acceptance, some on publication, and some on supplication.

HALE, blithe fossil! And not so blithe at that.

B. L. T.

VOICE OF THE PEOPLE.

SELFISHNESS OF SMOKER.

Warsaw, Ind., April 18.—[Editor of The Tribune.]—Your editorial yesterday on the subject of smoking in public places was certainly opportune.

Often I have seen men, who are not smokers, driven from the hotel lobbies and out of cars by the public nuisance. If any man who is not a smoker had been guilty of doing anything that would thus offend any one of these smokers he probably would be promptly arrested for disturbing the peace or committing a public nuisance. But the smoker seems to think that all the earth, air, and sunshine are his.

W. M. GODWIN, a Smoke Sufferer.

DEFENDS PROF. HOPKINS.

Evanston, Ill., April 18.—[Editor of The Tribune.]—If Morris Lewis, who criticises Dr. Cyril G. Hopkins of the University of Illinois for recommending that farmers haul their straw back to the fields to be plowed under for fertilizer, "preferably by the same teams that haul the grain to the machine," will drive his wagon under the stacker it will take but a few minutes to get a load of straw and he can unload it without stopping his team in the field.

I have followed Dr. Hopkins' teachings for years and have given close study to his bulletins, and I have never found that he recommended anything not justified by sound, practical farm sense. Furthermore, he never exploits a theory, but confines himself to facts that have been demonstrated by wide experience. He is regarded as the leading authority on soils and was supported by the agricultural chemists in all the state experiment stations in the controversy over the bulletin issued by Secretary Wilson, which utters the astounding statement that "rotation alone is sufficient to keep soils fertile forever without the aid of any fertilizing material whatever." The soil is like a bank. You can't check out indefinitely without making deposits.

James Wilson is an astute politician and if it is true that farmers hold a high opinion of him it is because they have ignored the most important problem of today—the conservation of the soil and have not weighed the evidence nor ascertained the facts. Mr. Wilson is not a scientific farmer, but he is an expert at looking after "fences." The time has come when the public should awaken to the fact that Secretary Wilson has outlived whatever usefulness he may have conferred upon the United States department of agriculture and any one interested may have ample proof of the soundness of Dr. Hopkins' position and the absurdity of the teachings of the bureau of soils by sending for "United States Bulletin No. 12, Bureau of Soils," and "Circular No. 121" and other Illinois bulletins issued on this subject by our college of agriculture at Urbana. They are free.

HAROLD BRIDGE.

SHE SAW THE COMET.

Freeport, Ill., April 17.—[Editor of The Tribune.]—I wish to add the name of my grandmother, Mrs. Lucretia Mills, to the list of those having seen the comet in 1835. She was then living at Lawrenceburg, Ind., and was 20 years old. MRS. W. P. WINCH.

THINKS LA FOLLETTE WILL WIN OUT.

Lima, O., April 14.—[Editor of The Tribune.]—In today's TRIBUNE you severely criticise Senator La Follette because of his speech on the railroad bill now pending in congress. The senator had ample provocation for the use of harsh language. He doubtless recalled, while delivering his speech, the attempted insertion of a "joker" in the tariff bill which was only defeated by his vigilance. He perhaps remembered the brutal assertion of Senator Aldrich that the German government had attempted to influence legislation by sending to Washington a statement of the rate of wages paid in that country, which was, he declared, "anonymous" and "impertinent," although that communication was requested by the American secretary of state. It is no wonder that the Wisconsin senator was severe when it is remembered that the bill he discussed is simply an attempt to deceive the people just as was the attempt to hoodwink the people in framing the tariff.

It is a shame and a national disgrace that in the solemn business of giving laws to a great nation deception in legislation is practiced. The president is a jurist of large experience and unsurpassed ability and it is his duty to rebuke chicane in the halls of legislation. He pleads for party solidarity and harmony, even to condoning wrong. "He who serves his country best serves his party best," is an axiom that every national and state law givers, governors, and the president should write on the palms of their hands.

Senator La Follette may not win his great fight against monopoly, but the time will come when his ideas will dominate national and state affairs. Abraham Lincoln lost in his mighty struggle against slavery, but the slaves were freed five years later. History repeats itself.

N. C. A. RAYMOUNA.

HE OPPOSES SHIP SUBSIDIES.

Chicago, April 19.—[Editor of The Tribune.]—It is seldom I can indorse an editorial or policy in your paper. But I hasten to indorse those that are sound and the one on ship subsidies is sound as a gold dollar and should be given wide circulation, because it is absolutely true. I will also take this occasion to indorse your policy on the tariff.

W. H. MAGNUS.

WITH A BOX OF 'FRAS BARK.

Harbert, Mich., April 14.—[Editor of The Tribune.]—Your "sassafras editorial" of today touched a sympathetic chord, so I hied me where

The Sassafras filled the fragrant air,
The Bramble cast her berry,
The Gin within the juniper
Begun to make me merry.
The Poplars in long order due,
With Cypress promenaded
The shock head Willows, two and two,
By rivers gallopaded.

For I, too, at gentle spring time have been one of an unfriendly shore with matches, bacon, and salt, but not a sassafras root in sight. I, too, have had the lingering, longing lust for just one bite of bark. And so to quiet that craving I am sending you today a box of 'fras bark.

May it purify your blood, stimulate your liver, nerve your nerves, and cool your fevered brow. More is at your command. "Yours for health,"

WELLS SUMAC.

VULGARIZING A SACRAMENT.

Milwaukee, Wis., April 15.—[Editor of The Tribune.]—Allow me to indorse heartily the remarks of Mr. C. J. Kittlesby, "Abuse of Christening Ceremony" in Friday's Tribune. "Christening" a battleship or other vessel or a dog, is not only "out of order," it is vulgarizing one of the most sacred sacraments of the Christian church. I don't object to the breaking of a bottle of champagne or beer on the bow of a ship or over the head of a dog or a mule. That's an innocent and harmless amusement to which no one can object; but when they call that "christening," then hundreds and thousands of people feel hurt. Why not say "naming a ship, or a dog, or an ox? Nobody would object to that. I heartily indorse the request of Mr. Kittlesby that THE TRIBUNE use its influence towards discontinuing this unchristian practice.

C. T. WERTHEIM.

CHICAGO AND THE CENSUS.

Chicago, April 14.—[Editor of The Tribune.]—As I am not a member of the Three Million Association club, I have always felt that Chicago has never been given credit for its full population. Now that the census takers are just beginning their work I feel that a little agitation in advance might spur those having that work in hand to make a more thorough canvass and thus give us more nearly what our real population is. The newspapers have often said that an estimate made from the city directory would show a greater population than the census takers have ever shown.

Now I think THE TRIBUNE can easily ascertain by a little investigation that not over 90 per cent of the people whose names are entitled to appear in the city directory are really there and that not over 90 per cent of the registered voters have their names in the directory.

If any person who is interested in this matter will take a list of any number of persons whom they know and compare it with the city directory they will find many missing.

If THE TRIBUNE feels that this is of sufficient importance to devote a little time and space the correctness of my contention will be easily shown.

By taking the names and addresses from the pay roll of any firm employing a large body of men and comparing it with the city directory a great discrepancy will be shown.

Or take the names of persons drawn on the panels for jury service and of those only whose addresses are given within the city limits you will find that at least 10 per cent of those are not in the city directory.

LIEUT. J. A.

$350,000 THEATE
FOR SOUTH SI
Playhouse and Store Bui
to Be Erected at Calu
and Fifty-first,
60 YEAR LEASE CLO
Otto C. Jarmuth Gets Prope
Commercial Avenue, N
Ninety-first Street.
A theater and store building to
cost $40,000 and $50,000 is planned
northeast corner of Calumet ave
Forty-first street on the site of the ol
Atkinson residence, which for year
landmark in that vicinity.
The lot, 122x127.6 feet, has been le
thirty years by the Willard Amusem
lease by Louis J. Gross, president,
rental not rant of $2,750 for the first
and $3,000 for the rest of the term.
be improved with a one story buildi
taining a theater and eight stores.
The property was leased from C
J. Sullivan representing the Birney
New York. Mr. Sullivan first taking
the purpose of maxing the lease. T
a three story brick with a large tow
ich was erected in 1871. It was wre
summer.
Light on Armstrong Dea
Otto C. Jarmuth has leased from M
Clark 82x125½ feet in Commercial
120 feet south of Ninety-first street,
years, the rent to be 5 per cent on a
$22,500, with appraisal every ten year
is to erect a building costing not l
$30,000.
Carl O. Youngquist has bought fro
L. Shaw the flat property, 25½x115½
the northwest corner of Forty-sixt
and St. Lawrence avenue for $63,0
encumbrance of $30,000.
When E. B. Armstrong, late of the
died Casualty company, purch
home at 4830 Greenwood avenue,
recently sold for $22,500, he paid o
in cash for the property, which
$8,000, according to the deed record
the day. The deed was executed M
wife, Mrs. Armstrong taking title a
back a part purchase-money mort
$10,000.
Henry Milbrandt has sold to Ed
Hertel Sr. the store and flat prope
40x120 feet of ground in Milwauke
86 feet southeast of Ashland ave
$30,000, and giving back a trust deed
for five years at 5 per cent.
Charles Long has sold through S.
Gold & Co. to Herman Kruger the pr
the southeast corner of Lincoln s
Berry avenue, with building contain
stores, for $30,000.
Canal Company Extends L
Al

THE PEOPLE.

...SS OF SMOKER.

...—[Editor of The Tribune.]—...on the subject of smoking is ...nly opportune.

..., who are not smokers, driven ...and out of cars by the ...who is not a smoker had been ...g that would thus offend any ...e probably would be promptly ... the peace or committing a ...he smoker seems to think that ...sunshine are his.

...M. GODWIN, a Smoke Sufferer.

...PROF. HOPKINS.

...—[Editor of The Tribune.]—...ticises Dr. Cyril G. Hopkins of ...inois for recommending that ...raw back to the fields to be ...izer, "preferably by the same ...ain to the machine," will drive ...tacker it will take but a few ...of straw and he can unload it ...am in the field.

...Hopkins' teachings for years and ... to his bulletins, and I have ...commended anything not justi... farm sense. Furthermore, he ..., but confines himself to facts ...trated by wide experience. He ...ding authority on soils and was ...ultural chemists in all the state ... the controversy over the bulle... Wilson, which utters the ...hat "rotation alone is sufficient ...orever without the aid of any ...hatever." The soil is like a ... out indefinitely without mak...

...stute politician and if it is true ...gh opinion of him it is because ... most important problem of to... of the soil and have not weighed ...tained the facts. Mr. Wilson is ..., but he is an expert at looking ...time has come when the public ... fact that Secretary Wilson has ...fulness he may have conferred ...e department of agriculture and ...may have ample proof of the ...rins' position and the absurdity ...e bureau of soils by sending for ...in No. 22, Bureau of Soils," and ...d other Illinois bulletins issued ...r college of agriculture at Ur...

HAROLD BERESMAN.

...W THE COMET.

...17.—[Editor of The Tribune.]—...ame of my grandmother, Mrs. ... list of those having seen the ...as then living at Lawrenceburg, ...a old. MRS. W. P. WISDOM.

...LETTE WILL WIN OUT.

...[Editor of The Tribune.]—In ...severely criticise Senator La Fol... speech on the railroad bill now ... The senator had ample provoca... harsh language. He doubtless ...ring his speech, the attempted in... in the tariff bill which was only ...liance. He perhaps remembered ... of Senator Aldrich that the Ger... ...ad attempted to influence tariff ...g to Washington a statement of ...paid in that country, which was ...ymous" and "impertinent," al... ...unication was requested by the ...f state. It is no wonder that the ...as severe when it is remembered ...ecussed is simply an attempt to ...ust as was the attempt to hood... framing the tariff.

...a national disgrace that in the ...riving laws to a great nation de... ...is practiced. The president is a ...ience and unsurpassed ability and ...ke chicane in the halls of legisla... ...r party solidarity and harmony, ...rong. "He who serves his coun... ...party best," is an axiom that our ...w givers, governors, and the presi... ...n the palms of their hands.

...te may not win his great fight ...ut the time will come when his ...national and state affairs. Abra... ...his mighty struggle against slav... ...were freed five years later. HIS... N. C. A. RAYBOURNE.

...SES SHIP SUBSIDIES.

...—[Editor of The Tribune.]—It is ...se an editorial or policy in your ...n to indorse those that are sound ... subsidies is sound as a gold dollar ...n wide circulation, because it is ...will also take this occasion to in... ...on the tariff. W. H. MAGUIRE.

...BOX OF 'FRAS BARK.

...pril 16.—[Editor of The Tribune.]—...litorial" of today touched a sym... ...hied me where ...ctras filled the fragrant air, ...amble cast her berry, ...rithin the juniper ...o make me merry. ...ars in long order due, ...ypress promenaded ...t head Willows, two and two, ...re gallopaded. ...ntle spring time have been cast on ... with matches, bacon, and salt, but ...et in sight. I, too, have had that ...ust for just one bite of bark. And ...wing I am sending you today a bite ...

...ur blood, stimulate your liver, rest ...ool your fevered brow. More is at ...ours for health."

WELLS SIZER.

...EIVING A SACRAMENT.

...April 15.—[Editor of The Tribune.] ...rse heartily the remarks of Mr. C. A. ...f Christening Ceremony" in Friday's ...ning" a battleship or other vessel, ...ly "out of order," it is vulgarizing ...acred sacraments of the Christian ...ject to the breaking of a bottle of ... on the bow of a ship or over the ...mule. That's an innocent and harm... which no one can object; but when ...ristening," then hundreds and thou... ...el hurt. Why not say "naming" a ...n ox? Nobody would object to that ... the request of Mr. Kittlisby that ... its influence towards discontinuing ...actice. C. T. WETTSTEIN.

...GO AND THE CENSUS.

...—[Editor of The Tribune.]—While ...er of the Three Million Agitators ... felt that Chicago has never been ...ts full population. Now that the ...ust beginning their work I feel that ...in advance might spur those having ... to make a more thorough canvass ...ore nearly what our real population ...rs have often said that an estimate ...y directory would show a greater ...e census takers have ever shown. ...e TRIBUNE can easily ascertain by a ... that not over 90 per cent of the ...es are entitled to appear in the city ... there and that not over 90 per cent ... voters have their names in the ...

...ho is interested in this matter will ... number of persons whom they know ...th the city directory they will find ...

...feels that this is of sufficient import... little time and space the correctness ...will be easily shown. ...mes and addresses from the pay rolls ...ing a large body of men and com... ...city directory a great discrepancy ...

...es of persons drawn on any two ...and of those only whose address ...ity limits you will find that about ...are not in the city directory.

LIEUT. J. A. T...

$50,000 THEATER FOR SOUTH SIDE

Playhouse and Store Building to Be Erected at Calumet and Fifty-first,

99 YEAR LEASE CLOSED.

Otto C. Jarmuth Gets Property in Commercial Avenue, Near Ninety-first Street.

A theater and store building to cost between $40,000 and $50,000 is planned for the southeast corner of Calumet avenue and Forty-first street on the site of the old George Pullman residence, which for years was a landmark in that vicinity.

The lot, 165x127.6 feet, has been leased for ninety years by the Willard Amusement company to Louis J. Gross, president, at an annual rent of $2,750 for the first ten years and $3,000 for the rest of the term, and will be improved with a one story building containing a theater and eight stores.

The property was leased from Cornelius J. Sullivan representing the Birney estate of New York. Mr. Sullivan first taking title for the purpose of making the lease. The house, a three story brick with a large tower on the ...ner, was erected in 1871. It was wrecked last summer.

Light on Armstrong Deal.

Otto C. Jarmuth has leased from Mrs. Lois Clark 100x165 feet in Commercial avenue, 100 feet south of Ninety-first street, for sixty years at a rent to be 5 per cent on a value of ...00 with appraisal every ten years. Lessee is to erect a building costing not less than $25,000.

Carl O. Youngquist has bought from James A. Shaw the flat property, 59½x110½ feet, at the northwest corner of Forty-sixth street and St. Lawrence avenue for $65,000, with encumbrance of $30,000.

When R. B. Armstrong, late of the Consolidated Casualty company, purchased the home at 4830 Greenwood avenue, which he recently sold for $22,500, he paid only $3,000 in cash for the property, which cost him $9,000, according to the deed recorded during the day. The deed was executed March 20, and Mrs. Armstrong taking title and giving back a part purchase money mortgage for $12,000.

Henry Milbrandt has sold to Edward Aldrich, Jr., the store and flat property with a 50 foot lot of ground in Milwaukee avenue, 25 feet southeast of Ashland avenue, for $9,000, and giving back a trust deed for $12,000, five years at 5 per cent.

Charles Long has sold through S. W. Winebrenner & Co. to Herman Kruger the premises at the southeast corner of Lincoln street and Berry avenue, with building containing three stores, for $30,000.

Canal Company Extends Lease.

Alexander Eisenstein has sold to Isaac Goldblatt the store and flat property, 25x[illegible] on the west side of Halsted street, 414 feet north of Twelfth street, for $21,500, with incumbrance of $11,000.

The Chicago Dock and Canal company has granted a lease to the Michigan Transportation company of property on the Michigan canal slip for ten years from 10...2 at an annual rent of $5,400.

Mrs. E. Johnston has sold to Frank E. Peirce the flat property, 50x125 feet, in Fourth place, 171 feet west of Stony Island avenue, for $28,125, with incumbrance $12,500.

The estate of Harvey M. Marks has bought from L. Marks the premises 374 State street, 20x108 feet, east front, with three story building, for $37,000, securing $36,000 of the purchase money by a trust deed, five years, at 5 per cent. The board of review valuation is $60,400.

Ann W. Worthington has sold to S. Adam Lewinsohn property in Ogden avenue, 139 feet east of California avenue, 100x125, for $14,000, except incumbrance of $14,000.

Real Estate Transfers.

REAL ESTATE TRANSFERS FILED FOR RECORD Tuesday, April 19, 1910:

ROGERS PARK.

Ashland-av., 141 s of Pratt, w f, 40½x124, ... [William R. McCready to Martin ...Kirby] ..... $ 6,000

Ashland-av., 240 e of Sheridan-rd., e f, 32x140, ... [Mary A. Loomis to William H. ...] 2,000

LAKE VIEW.

Addison-av., 99 e of Clark-st., e f, 25x124, ... [William H. Duff to John Forsberg] 4,000

Addison-av., 279 w of Oakley, n f, 30x124, ... [Henry C. Ambos to Oscar ...] 3,250

Addison-terrace, 181 e of Seminary-av., ... [1248], April 16 [John M. Forner ...Schinsel] 3,275

Addison-av., 75 e of Cornelia-st., w f, 25x124, ... [1,400, May 7, 1904 [Albert H. ...tes to Aug. Freiberg] 3,900

Addison-av., 125 e of Granville-av., w f, 50x ... July 26, 1909 [John Goldman et al ...tes to George Edwin Arndt] 1

Addison-av., 75 w of Ravenswood-park, ... [1248], April 1 [John I. Hayward to ...n Kraemer] 1,712

Addison-av., 102 n of Leland-av., ... [1248], incumb. $2,000, March 1 [Jo... R. Giller to Frank A. and Alvena ...] 3,600

Addison-av., 72 e of Claremont-av., s f, 52x ... incumb. $4,000, April 15 [Ernst R. ...tes to Wilhelm Losser] 3,000

Addison-av., 330 e of Sheridan-road, s f, ... [1248], April 1 [Henry Moenig to Oliver ...] 10,000

Addison-av., 147 w of Clark-st., s f, 50x125, ... [Gertrude Simon to George A. ...] 3,500

Addison-av., e f, 50x150, March 29 ... C. Forrester to Hagop B. Bezazian. 10

JEFFERSON.

Addison-st., s e cor Dickens, w f, 150x128, ... 1908 [Catherine Curtis to James J. ...] 1

Addison-st., 132 s of Byron-st., w f, 50x125, ... [1248], April 18 [Julia C. Johnson ...Forster] 5,000

Addison-st., 50 e of N. 54th, n f, 30x125, ... [1248], Kamborski to Michael Dyba] 1

Addison-st., 200 e of Leland-av., s f, 50x125, ... [2,200, April 18 [Sylvester L. ...to William H. Riddle] 4,200

Addison-st., 50 e of Cullom, w f, 100x125, ... [2,500, March 15 [Richard A. Schueler ...H. Giesecke] 3,000

NORTH TOWN.

Addison-st., 50 e of St. Clair, s f, 25x100, ... [1248], Walter C. Newberry quitclaims ...Osborn] 1

Addison-st., 50 e of St. Clair, s e f, 25x100, ... [1248], Walter C. Newberry quitclaims ...F. Newberry, Mount Pleasant, ...] 1

Addison-st., 75 e of St. Clair, s f, 25x100, ... [1248], Walter C. Newberry quitclaims ...Cameron, Mo.] 1

Addison-st., 100 e of St. Clair, s f, 50x100, ... [1248], Walter C. Newberry quitclaims ...Newberry, Grosse Pointe ...] 1

Addison-st., 200 e of Seminary, s w f, 22x ... [1248], Konefal to Heinholt Z. ...] 2,550

Addison-st., 124 e of Elm-st., w f, 48x100, ... assumed, March 15 [Niels ...] and Albert A. Fleischer] 12,000

SOUTH TOWN.

Addison-st., No. 2718, s f, 27x180, incumb. ... [1248], Harry H. Fischer to Thos.

ORDERS MOULTON TO REPAY $200,000

U. S. Circuit Court Directs Return to the Western Life Indemnity Company.

RENEWAL OF OLD STRIFE?

Decision Against President of the Concern Follows Election Controversy.

A renewal of the strife that marked the annual election of the Western Life Indemnity company in January may take place as a result of a decision of the United States Circuit Court of Appeals yesterday, which severely criticised President George M. Moulton and ordered him to repay $200,000 which, the court said, he, "jointly with others, wrongfully abstracted from the treasury" in 1905.

Richard S. Folsom, attorney for Mr. Moulton, stated that the case was practically ended, although an appeal to the United States Supreme court might be asked. E. L. Rosenfeld, who was one of the "others," did not join in the appeal, so the judgment is in force against him.

William H. Gray, the third person involved, paid $126,000 on a judgment some years ago, but is now trying to recover it.

This decision is an echo of the transaction of 1905, when the Western Life Indemnity company purchased the Life Insurance Company of Pennsylvania from Rosenfeld for $525,000. Gray at that time being president and Moulton vice president. This act is termed "a betrayal of trust" in the opinion.

According to E. D. Moore, vice president of the Western company, and Attorney Folsom, the earnings of the Pennsylvania purchase have repaid the $200,000 and $60,000 additional, but the court denies that this affects the fact that "Moulton, on Feb. 17, 1905, jointly with others, wrongfully abstracted $200,000 from the treasury." Relative to Moulton's claims the court says "subsequent fidelity, fully paid for by his salary, cannot offset his betrayals."

YOUR CONFIDENCE

In the Purity and High Quality of

BORDEN'S COUNTRY-BOTTLED MILK

is fully warranted by the following facts:

It is produced under the most Scrupulous and Exacting conditions of CLEANLINESS.

It is from Healthy, well kept herds under our Own supervision and restricted to foods of proper quality.

The Borden Bottles are cleaned and sterilized in the most thorough manner, by the most modern methods.

Our milk is delivered to you in the shortest possible time and with the least possible handling.

Every Unit in the BORDEN SYSTEM deserves your CONFIDENCE.

BORDEN'S

"LEADERS OF QUALITY"

Established 1857

"READERS HAVE LONGED FOR YEARS FOR JUST SUCH A STORY FROM

Mr. Winston Churchill ..

A Modern Chronicle"

THE NEW NOVEL by the Author of *"Richard Carvel," "The Crisis," "Coniston," etc., etc.*

The critics are saying that "to call it completely absorbing is to describe it mildly. . . . **Each one of Mr. Churchill's books has immensely enriched American fiction — this, perhaps, most of all."**

Cloth, illustrated, $1.50

"THE GIRL IS THE BOOK"

Published by THE MACMILLAN COMPANY 64-66 5th Ave., New York

HE'S COMING BACK

Have You Hit

The Danger Trail?

A Bully Book

HARRIMAN LINES DOING WELL

Traffic Director Stubbs Completes Tour of Inspection.

ROADS IN GOOD CONDITION.

Nearly 500 Miles of Double Track Finished on Union Pacific.

An optimistic view of the business and traffic prospects of the western states and for the Harriman lines was expressed yesterday by J. C. Stubbs, vice president and traffic director of the Harriman system, who has just returned from a five weeks' trip over the lines with President R. S. Lovett and other officials.

The tour of inspection included the lines both in the United States and in Mexico, where the Southern Pacific is engaged on an extensive program of development.

Pleased with the Outlook.

"The Harriman lines never were in better condition physically and never had better prospects," said Mr. Stubbs. "They are ordering new equipment, increasing train service and facilities everywhere, and give promise of continuing the improvements. Double tracking on the Union Pacific is being pushed as rapidly as possible, and as soon as the work can be accomplished the entire line from Omaha to Ogden will have two tracks. Roundly speaking, 500 miles of the 1,000 have been finished."

Smokers by the Traffic Club.

The entertainment committee of the Traffic club announces the first of a series of smokers to be held Friday evening at the clubrooms in the La Salle hotel.

P. G. Walton has been appointed superintendent of the northern division of the Chicago and Alton, effective today. He succeeds J. W. Mulhern, resigned.

W. I. Laird has been appointed general agent of the freight department of the Chicago Great Western, with office at 108 Adams street, Chicago.

Arraign Widow on Theft Charge.

Mrs. Florence L. Battles, widow of James Battles, who was connected with several Chicago theaters, was arraigned in Harrison street court yesterday, charged with stealing goods from a downtown department store. The hearing was continued until April 21.

STATE, ADAMS & DEARBORN STS. Phone Private Ex. 3

THE FAIR

ESTABLISHED 1875 BY E. J. LEHMANN

HAMS Fancy sugar cured S. & S. Majestic or Armour's Star hams, lb., **18½c**

EGGS Strictly fresh candled eggs, per dozen, **20c**

H. & E. Granulated **SUGAR** 20 pounds with order of 1.00 or more **95c**

FLOUR ½ Barrel sack XXXX Minnesota Superlative, **1.49**

Today and Tomorrow

Two days of money saving on groceries and meats

and they are prime, fresh meats, pure, wholesome foodstuffs—standards of merit sold under the standard prices. Our 7th floor holds Chicago's greatest market—confined to no favorite brands, but furnishing what you want—without substitution—at less than the price you usually pay. Deliveries same day or day after purchase to every point in city and suburbs.

SMOKED AND FRESH MEATS

California hams, fancy sugar cured, sweet and lean, lb	13c
Fancy sugar cured breakfast bacon, lb	21c
Fancy rump corn beef, lb	10c
Fancy round steak, native steers, lb	14c
Fancy home made pork sausage, lb	16c
Fancy little pig pork chops, lb	17c
Fresh hamburger steak, lb	9c
Fancy veal cutlets, lb	18c

BUTTER AND CHEESE

Butterine—Moxley's, Armour's, Swift's or John F. Jelke, lb	19c
Butter—Munger's finest creamery, churned fresh daily, lb	36c
Fancy Wisconsin cream cheese, lb	17c
Fancy imported roquefort cheese, lb	39c
Imported Swiss cheese, finest imported, lb	30c
MacLaren's club cheese, regular 25c jar for	21c
Imported Camembert cheese, each	35c

FRESH AND CANNED FISH

Jumbo Delaware roe shad, each	59c
Shad roe, extra large, pair	30c
Halibut Steak, fresh caught, sliced to order, lb	10c
Wall eyed pike, fresh caught, lb	12½c
Salt water herring, extra large, lb	7c
Fancy red salmon, 1-lb. tall can	18c
Fancy oil sardines, Norwegian, 24 fish to the tin	14c
Marshall's imported fresh makeral, per tin	21c
California sardines, regular 20c ½-lb. tins for	12c
Sardines, boned and skinned, ½-lb. tins for	30c
Mustard sardines, ½-lb. tins for	10c

FRUITS AND VEGETABLES

Fancy fruit baskets, containing grape fruit, oranges, apples, pineapple, bananas, for	1.00
Fancy grape fruit, thin skin and juicy, dozen	90c
Extra fancy navel oranges, sweet and full of juice, dozen	29c
Imported Messina lemons, large, thin skinned and juicy, dozen	20c
Fancy large Florida pinapples, each	25c
Large fancy cucumbers, each	11c
Fancy green Ill. asparagus, large bunch, each	10c
Fancy Florida celery, crisp and tender, large bunch	15c
Home grown rhubarb, 5 pounds for	13c
Fancy Cape Cod cranberries, quart	5c
Large green or red pepper, each	3c
Home grown beets or carrots, bunch	3c

CANNED GOODS

Solid pack tomatoes, 3 pound cans for	8c
Fancy cut stringless beans, can	8c
Fancy strawberry beets, about 70 to the can	17c
Fancy country gentleman corn, can	12c
California lemon cling peaches, can	16c
Fancy giant peas, regular 15c can for	10c
Wisconsin sifted early June peas, can	10c
Okra, solid pack 10c can for	8c
Washington black cherries, regular 25c can	18c
California apricots, in heavy syrup, can	18c
California white asparagus tips, regular 25c can for	19c

CEREALS AND CEREAL FOODS

Fancy pearl tapioca, 5 pounds for	21c
Fancy white broken rice, 5 pounds for	19c
Fancy rolled oatmeal, 10 pounds for	29c
Fancy granulated yellow cornmeal, 10 pounds for	19c
Dr. Prices' corn flakes, breakfast food, package	9c
Hand picked navy beans, 5 pounds for	25c
Fancy macaroni, 1 pound package	8c

TEAS AND COFFEES

FREE—Japanese tea pot with every 3 lb. bag of Old Dutch coffee	1.00
Fancy golden Santos coffee, 5 lb	98c
Golden Ceylon tea, regular 60c lb. at lb	50c
Fancy high grade sample tea, regular 35c lb. at	17c

MISCELLANEOUS

Silver drip table syrup, per gal. can	43c
Pine table salt, 10 lb. bag for	8c
Pure black ground pepper, lb	19c
Tobastac sauce, regular 35c bottle for	25c
Queen olives, 10 oz. bottle for	16c
Virgin olive oil, ½ gal. can for	1.85
Heinz's sweet midget pickles, qt. jar for	35c

SEEDS AND BULBS

FREE—Beautiful long stem fragrant rose with every purchase of 25c or more in our seed department.

Fancy American beauty rose bushes, each	15c
Fancy large shade trees, reduced from 3d to	1.75
Fancy assorted canna roots, each	5c
Fancy large iris, each	10c
Fancy black berry lilies, each	10c
Best mixed gladiolus bulbs, doz	25c
Vegetable or flower seed, doz. pkgs	10c

CHARLES SCRIBNER'S SONS

THE TAMING OF RED BUTTE WESTERN

A Great Railroad Novel by a Former Railroad Man

AMUSEMENTS.

STUDEBAKER

LAST WEEK

THE FOURTH ESTATE

POP. MAT. TODAY, 25c TO $1.00.

THE SUMMER SHOW, APRIL 25TH IN THE RICHARD CARLE ECHO SEATS NOW

COLONIAL THEATRE BEAUTIFUL | PRICES 50c to $1.50

"POP." MAT. TODAY

Public Simply Wild Over Her!

—LINA— ABARBANELL

The Famous "Merry Widow" Star. with RALPH C. HERZ

And ALL-STAR CAST in the French Vaudeville in 3 acts

MADAME SHERRY

A Delightful Musical Comedy Tonic

WHITNEY | Mat. Tomor., 50c, 75c

500 MAIN FLOOR SEATS EVERY NIGHT AND SATURDAY MAT. $1.

WILLIAM NORRIS

in Laughing Hit of the Century,

MY CINDERELLA GIRL

"An excellent farce. Never heard more laughter in a theater."—Jeff De Angelis.

GARRICK MABEL HITE TONIGHT at 8:15 Matinee Today. In "A CERTAIN PARTY" With MIKE DONLIN and JOHN T. KELLY

BASE BALL SO. SIDE BALL PARK TODAY WHITE SOX vs. CLEVELAND

GAME CALLED AT 3 P. M. Howard Ave. cars from Evanston to Ball Park in one hr.

AMUSEMENTS.

MAJESTIC Always Novelty Vaudeville

The Comic Opera Star, FRANK LALOR & CO. in a Smart Sketch. WALTER STANTON Famous Chanteuse

Marion Murray & Co. Four Huntings. Kaliman & Brown. Fantalo & Valent. Millett's Models. Belle Davis & Co. Amsterdam Quartette. Prato's Circus. Prices 25-50-75-$1. Mat. Sat. Cont'l.

AMUSEMENTS.

MAT. TODAY 25c, 50c. Every Eve., 50-75-$1. | **AMERICAN** Har. 3717-5819. Music Hall

Jos. Medill Patterson's **"BY-PRODUCTS"**

EMPIRE CITY QUARTET | HENRY LEM | ADELINE BOYER

ALEX CARR & CO. | 10 STARS

AMUSEMENTS.

LYRIC Entrances—Jackson Boulevard near State and Quincy St., near Dearborn.

TELEPHONE RANDOLPH 3881

NEXT WEEK—EVENINGS AT 8 MATS. SAT. AT 2

SEATS ON SALE TODAY

COMBINED STELLAR ENGAGEMENT

SOTHERN AND MARLOWE

Repertoire Next Week—Mon. and Tues. first time here in "As You Like It"; Wed. "Twelfth Night"; Thurs. "Taming of the Shrew"; Fri. "Merchant of Venice"; Sat. Mat. "As You Like It"; Sat. Night, Hamlet.

PRICES

Lower Floor, $2. Balcony, $1.50, $1

Second Balcony, 250 Seats at 50c

F. WIGHT NEUMANN announces AUDITORIUM (Last Two Weeks)

Grand Opera

by the Metropolitan Opera Co.

Today Mat. at 2, FAUST

TONIGHT AT 8 (DOUBLE BILL)

MAESTRO DI CAPPELLA

Nielsen, Fornia, Bonci, Scotti, Pini-Corsi.

TOMORROW AT 8—"LA BOHEME." Nielsen, Allen; Jadlowker (debut), Gilly, Pini-Corsi, Scotti, Arimondi. Friday Eve.—"BARBER OF SEVILLE" (by request). De Hidalgo; Bonci, Pini-Corsi, Campanari. Saturday Mat.—"MARTA." Nielsen, Homer, Bonci, Rossi. Saturday Eve.—"FRA DIAVOLO" (in French). Allen, Maubourg; Regis, Gilly, Dinoli and Rice and entire company. Sunday Mat. only—Appearance Edmond Clement, Opera Comique, Paris.

Next Sun. April 24 at 8 PARSIFAL

FOURTH WEEK—Monday Eve.—"TOSCA." Farrar; Martin, Scotti, Polese.—"LOHENGRIN." Wednesday Mat.—"Hansel and Gretel," followed by "Pagliacci"; Wednesday Eve.—"Rosenkavalier." Seats for all performances NOW SELLING AT Prices from $1 to $5. Boxes $30. BOX OFFICE. Parsifal Prices—$1.50-$7. WEBER PIANO USED

AMUSEMENTS.

CORT 10th BIG WEEK

Mat. Today, 50c to $1.

THE GIRL in THE TAXI with Carter De Haven

Together with Adele Ritchie, Jessie Millward, Fred Bond, John Glendinning, Max Freeman, Fremont Benton, Jeanette Bagard Morgan, Coman, Frank Farrington and others

McVICKER'S POP. MAT. TODAY

A GREAT PLAY A GREAT STAR

WALKER WHITESIDE

IN ZANGWILL'S THE MELTING POT

ZIEGFELD Michigan Ave., near Harrison St. Phone Har. 2858

"Greatest Comedy Success in Years"

POP. MAT. TODAY 50c to $1

—THE— *UPSTART*

Seats 4 Weeks in Advance

PROFESSIONAL MAT. FRIDAY

OLYMPIC PHONE 2413 RANDOLPH.

—THE— Fortune Hunter

With THOS. W. ROSS

MAT. TODAY BEST SEATS $1.00

AMUSEMENTS.

NOW SHORT SEASON | **COLISEUM** AFTERNOONS AT 2:15 EVENINGS AT 8:15

Doors Open Hour Earlier to Permit View of THE BIGGEST MENAGERIE ON EARTH

RINGLING BROS. CIRCUS

THE RECOGNIZED GIANT OF THE AMUSEMENT WORLD

1,200 PERSONS, 400 HORSES, 50 CLOWNS, 1,000 ANIMALS, 60 RIDERS, 60 ACROBATS, 60 AERIALISTS, 40 ELEPHANTS

375 PERFORMERS IN SIX ARENAS

SAXON TRIO Strongest Men on Earth

Schuman's Horses Direct From Berlin

MIJAREZ HELLO ELEPHANTS That Talk Over the Phone

ASTOUNDING ALEX AERIALISTS In All the World They Have No Equal

GREAT LORCH FAMILY and 110 ACTS NEW TO AMERICA

Reserved Seats 50c, 75c, $1.00 and $1.50. Box Seats, $2.00. Gallery, 25c. At LYON & HEALY'S and COLISEUM.

AMUSEMENTS.

GRAND EVERY NIGHT | LAST WEEK

MOTHER

Last Pop. Mat. Today Prices 50c to $1

NEXT SUNDAY—SEATS THURSDAY

CHICAGO'S BELOVED COMEDY A GENTLEMAN FROM

MISSISSIPPI

Original Year's Run New York Cast, with THOS. A. WISE AND DOUGLAS FAIRBANKS

ILLINOIS EVERY NIGHT MATINEE TODAY

HENRY MILLER

In the Biggest Farce Comedy Hit of the Season

HER HUSBAND'S WIFE

By A. E. THOMAS.

"Seven years ahead of Seven Days."—Journal.

"Received with radiant enjoyment by audience."—Inter Ocean.

"A wonderful cast."—News.

"Greatly enjoyed and much applauded . . . laughs—uncommonly consistent."—Record-Herald.

"Smartly written, generously acted."—Tribune

"More amusing than 'Seven Days.'"—Post.

POWERS' LAST WEEK MATINEE TODAY BEST SEATS $1.50

CHARLES FROHMAN Presents Augustus Thomas' Greatest Play,

The Harvest Moon

Phone for Seats Main 781 | with GEORGE NASH

CHICAGO OPERA HOUSE TONIGHT

2 Weeks Only—Bargain Mat. Today—25c to $1.

THE GERMAN MUSICAL SENSATION

ALMA, WO WOHNST DU?

With HEDWIG RICHARD

MAT. TODAY 105 TIMES

MISS NOBODY from STARLAND | MUSICAL COMEDY HIT

Walter Jones, Rosie Wynn

PRINCESS

A Man of the Hour CROWN

ADELAIDE & DEARBORN

Main Tue., Thur., Fri., Sat. & Sun.—Phone Main 1... Next—Mrs. Wiggs of the Cabbage Patch.

Naps Beat Sox in 12 Innings, 2-1. Kling to Rejoin Cubs May 2.

SOX MAKE NAPS GO 12 INNINGS TO WIN

McGuire's Bunch Noses Out Locals in Overtime Battle by Score of 2 to 1.

SMITH IN GREAT SHAPE.

Holds Cleveland to One Hit in Nine Sessions; Gandil's Fumble Lets In Final Run.

Standing of the Clubs.

	W.	L.	Pct.		W.	L.	Pct.
Cleveland	3	1	.750	CHICAGO	1	1	.333
Boston	3	1	.750	Washington	2	1	.667
Detroit	2	2	.500	St. Louis	1	2	.333
New York	1	1	.500	Philadelphia	1	3	.250

Yesterday's Results.

Cleveland, 2; Chicago, 1 [twelve innings].
Boston, 2; Washington, 1 [morning].
Boston, 5; Washington, 4 [afternoon].
Philadelphia-New York, wet grounds.
Detroit-St. Louis, rain.

Games Today.

Cleveland at Chicago. New York at Phila.
St. Louis at Detroit. Washington at Boston.

BY I. E. SANBORN.

Cleveland scratched a victory over the White Sox, 2 to 1, in the deferred opening game of the series yesterday, but it required twelve innings of as good baseball as ever was played under such conditions to get the answer.

The weather man, who butted into the game last week, supposed he had things beaten to a standstill yesterday with a temperature better fitted for winter wheat than baseball and with ball grounds containing a saturated solution of aqua maduro, but he forgot the White Sox had been to California to train and had become inured to pastiming under similar circumstances. But for the fact the high fog was too high to leak profusely, Comiskey's men might have thought themselves back in Frisco, but they didn't play the way they did out there.

With everything favoring him, Frank Smith pitched another grand piano symphony, in which he held Cleveland to one scratch single in nine innings. But the conditions favoring F. Paderewski also were of great assistance to Lim Berger, the visiting hurler. A north wind blowing all the way from 140 to 160 miles an hour, Fahrenheit, raised the cost of base hits far above that of living and put down home runs to singles with great regularity.

Gale Turns Hits Into Flies.

So difficult was it to drive a ball against the gale safe enough to go ninety feet that there was practically nothing doing until ten chilled steel innings had been reeled off. Within the eleventh there came a lessening in the velocity of the wind and a rise in the thermometer, for things began happening on the diamond which warmed the blood of the 2,500 bugs who risked turning into food for a cold storage plant in order to tell their friends what happened.

Cleveland suddenly transformed two clean swats into the first run of the day in its half of the eleventh, but Duffy's men gamely responded, and, with the help of some daring base running by Rollie Zeider, tied that run up in their half of the same session. It looked like cruelty to animals to send the athletes any farther, but Silk O'Loughlin did, and now he is glad of it, because by so doing he saved somebody from working in a double header, for in the twelfth the McGuires scratched the tally which ended all controversy because the Sox could not match it. A fumble by Gandil, who recovered in time to retire a runner going to first, but not the one going to the plate, let in the terminating tally.

The first ten innings were featured only by the futile efforts of the rival teams to hit into the wind and by Smith's demonstration of his ability to hold runners on first, which so flustered and peeved Bill Bradley, selected by Smith as victim, that he kicked himself out of the game.

Smith Finds Bradley Sleeping.

This footwork came off in the opening half inning. Smith walked Bradley, second man up, apparently for the purpose of showing Clevelanders what he had acquired during the winter. Whether it was a developer talk, or perhaps regarding it only as the work of some enterprising press agent, Bradley moseled around a few yards off first as carelessly as he had been in the habit of doing when batting for a slabbing. But the Auburnite tricked him just as he did Bob Wallace in the opening scrap of the season and Gandil had the ball on Bill before he knew it.

Bradley simply wouldn't believe it and argued with Umpire Connolly while Manager McGuire conversed copiously with O'Loughlin at the plate about the phenomenon which he wanted Silk to construe into a balk. Nothing doing, for Smith has learned his lesson well. Still Bradley declined to believe his senses and finally lost them altogether, continuing his protest until Perrine told him to go where he could keep warm without exciting his thorax so severely, and Bill did leaving the third base job to Perrine.

Once or twice after that in the regulation rounds there was a bit of excitement, but as a rule the gale which turned base hits into infield popups and threebaggers into outfield catches prevented much action on bases. The Sox made a noise resembling a run once or twice. In the first Parent walked with two out and dashed to third when Roland Barrows celebrated his debut by punching out a single in a perfectly engineered hit and run play. Gandil's grounder was minced pie for Ball.

In the next round Blackburne walked with one out and stole second, but was left there when the wind stopped Smith's two base swat so completely that it fell into Turner's mitt.

Hahn Dies on Third.

In the third Hahn led with a swat along the right foul line for two bases and was sacrificed to third only to perish there because Parent's loud smash surveyed back within Ball's reach and Barrows was nailed at first.

In the fifth Smith hit a swell home run for the center field bleachers, but the wind blew it back until he was lucky to get two bases on it. Hahn was passed, but the next two flied out on base hits.

The visitors were doing much less with Smith's spitter. In ten innings only four men reached first base and only one of these saw second. There was nothing that looked like a hit off the plano player until the eighth when Bemis lobbed a Texas leaguer which the wind blew out of the reach of both Hahn and Zeider. Birmingham led the eleventh round with the second hit off Frank. Ball sacrificed him to second and Krueger scored the first run with a poke into left center for two bases after Berger had been disposed of.

Right back came the Sox in their half and tied the knot with Capt. Zeider as vinctender. Rollie led with a clean one to left. Parent bunted perfectly toward third and was thrown out only by great hustling. Zeider raced around to third in reckless style, beating the return throw easily. Dougherty was sent to bat for Barrows and Berger, the pinchhitter, passed him, whereupon Manager Duffy responded by putting Cole on to run for Lame Pat. Gandil hit sharply to Turner, who knocked it down and retired him, but Zeider scored on the play. Purtell could not be passed Cole and the winning run with a hit, but grounded out.

Turner Scores Winning Run.

Turner led in the twelfth with a single and tore off the way to third when Lajoie singled cleanly in a hit and run play. Lord smote to Gandil, who nearly stopped the ball and got it in time to retire the batter, but Turner went over with the winning run, and three Sox died in a row in their half.

Score:

CHICAGO.

	AB.	R.	BH.	TB.	SH.	SB.	PO.	A.	E.
Hahn, rf	4	0	1	1	0	0	0	1	0
Zeider, 2b	4	1	1	1	0	0	4	4	0
Parent, cf	3	0	0	0	1	0	1	0	0
Barrows, lf	0	0	0	0	0	0	0	0	0
Dougherty	0	0	0	0	0	0	0	0	0
Cole, lf	0	0	0	0	0	1	0	0	0
Gandil, 1b	4	0	0	0	0	0	11	1	1
Purtell, 3b	4	0	0	0	0	0	1	2	0
Blackburne, ss	4	0	0	0	0	0	1	2	0
Ball, c	4	0	0	0	0	0	11	0	0
Smith, p	4	0	0	0	0	0	0	3	0
Totals	39	1	2	2	1	1	36	13	1

CLEVELAND.

	AB.	R.	BH.	TB.	SH.	SB.	PO.	A.	E.
Krueger, lf	4	0	0	0	0	0	1	0	0
Lajoie, 2b	4	0	0	0	0	0	2	3	0
Perring, 3b	4	0	0	0	0	0	2	3	0
Turner, rf	4	1	1	1	0	0	2	0	0
Lajoie, 1b	4	0	1	1	0	0	15	1	0
Lord, cf	4	1	1	1	0	0	1	0	0
Easterly, c	4	0	1	1	0	0	7	0	0
Clymer, c	0	0	0	0	0	0	0	0	0
Birmingham, ss	4	0	1	1	0	0	2	3	0
Ball, ss	0	0	0	0	0	0	0	0	0
Berger, p	3	0	0	0	0	0	0	3	0
Totals	36	2	5	5	0	0	36	13	0

Batted for Barrows in eleventh.
Batted for Berger in twelfth.

Chicago	0	0	0	0	0	0	0	0	1	1—2
Cleveland	0	0	0	0	0	0	0	0	0	2—2

Two base hits—Hahn, Smith, Krueger, Struck out—By Smith, Perring, Berger [3], Birmingham, Lajoie, Easterly, Smith). Stolen bases—Zeider, Blackburne. Time—2:15. Umpires—O'Loughlin and Perrine.

WHEN THE HOME TEAM WINS.

NOTES OF THE WHITE SOX

Cleveland again today.

It will be the Sox's last home game until April 30.

After Smith has caught a few more runners napping off first they will begin to believe he has acquired the goods to hold them up.

Manager Duffy and the Sox will leave tonight for St. Louis, where they are booked for four games, going from there to Cleveland next week.

Managers Duffy and McGuire will be fortunate if some of their players do not show up with frozen toes or fingers after yesterday's exhibition.

Bemis' hit in the eighth was an exact duplicate of the one by Hilton Dezpitz of St. Louis spoiled a no hit game for Smith in the opening game of the season.

Enthusiasm must be boiling when a crowd of between 2,500 and 3,000 will sit through two hours and twenty minutes of yesterday's weather and holler for more baseball.

The score would have been considerably larger and the innings fewer if the ball had been blowing the other way. Under normal conditions it would have been a free hitting exhibition.

The players of both teams were invited guests of the Trevett theater last night, and the McGuires were given the opportunity to hear Edward Caruso Walsh warble. The Sox had heard him a few times before.

Blackburne obtained the first steal of the local year and the only one to date. Lena was second in the second inning, broke for second as a pitch sailed wildly by Payne. Bemis threw on a line to Blackburne on the shoulder as he slid to the bag, making him indisputably safe.

Gandil raised hopes with a solid swat over second in the sixth inning, but dashed them by getting nipped on a quick throw from Berger. Chic always grabs a long lead off first, but is so slow in getting back that it take a perfect shot to nail him. Purtell walked after that, but was thrown out sealing second. Berger warmed up by Willie by keeping him ducking back to first constantly.

The only error was Payne's low throw to first after connecting with Ball's bunt in front of the pan in the third inning. There was one put at the time, but Berger sacrificed Neal to second. Krueger singled and scored him with a sharp swat over second almost. Krueger, by virtue of the bag, came up base, but Zeider went back brilliantly to first in with the hit and retired the side. Again in the tenth inning time to retire the side. Again in the tenth inning Rollie staved off defeat by pinching a low throw to first from Bemis' bat with Lajoie on second ening fly from Lajoie on second and two out.

CUBS ARE GIVEN SHAKING UP; HAGERMAN TO BE A COLONEL.

"Rip Zip" Sold to Louisville—Nunamaker Goes to Bloomington and Giest to Lincoln.

President Murphy of the Cubs yesterday announced the sale of Pitcher T. Z. Hagerman, known as "Rip Zip," to the Louisville club of the American association. With the addition of McIntire to the hurling staff, Manager Chance advised Murphy to dispose of Hagerman, and upon the return of the Cub boss from St. Louis the sale was announced.

Catcher Leslie Nunamaker also is slated for retirement to the minors, and will go to the Bloomington club of the Three Eyes league with an optional agreement of repurchase by the Cubs. Terms have been accepted by President Holland of the Three Eyes leaguers and when the formal document is signed the deal will be announced. This reduction in the Cub catching staff seems to indicate that Kling is expected to go through with his vaudeville engagement and report for duty on May 2.

This brings the club roster down to twenty-seven men, of whom two more will be disposed of before May 15, when the twenty-five player limit goes into effect. Clyde Geist probably will go to the Lincoln Western league club, and it is likely another pitcher will be the other discard.

In securing Hagerman, Louisville is accumulating a bunch of former Chicago talent. Del Howard, Joe Stanley, and Rudy Schweneck are recent acquisitions from the Cubs in addition to Hagerman, while Emil Richter, the local semi-pro pitcher, was secured from the Sox.

Secretary Williams returned with Murphy and will assist in making arrangements for the opening with Cincinnati tomorrow. No ceremonies will be attached to the first home game of the west side club. There will be a band of fifty pieces to liven up things, and the stands will be decorated for the occasion. The score board is completed and other improvements finished. Tickets are going fast. With the absence of Secretary Williams, Doc Semmans is looking after the business affairs at St. Louis.

HONOR MEMORY OF T. J. LOFTUS.

Many Notables in Baseball World Attend Funeral of the Former Magnate at Dubuque.

Dubuque, Ia., April 19.—[Special.]—The funeral of the late Thomas J. Loftus, former manager of the Washington American league team, was held from the residence this morning at 9 o'clock. Father Carry paid an eloquent tribute to the memory of the deceased man. Interment was in Mount Olivet cemetery. Among the honorary pallbearers were Ban Johnson, president of the American league, Charles Comiskey, president of the Chicago White Sox, Theodore Sullivan, and Hugh S. Keough of Chicago and A. A. Fonda of Rockford, Ill. In addition to these a number of other notables in the baseball world were present.

Other Baseball Results.

At Rockford, 2; Brandon, 1.
At Brockton, Mass., 5; Jersey City, 4.
At Toronto, 2; Fall River, 0.
At Providence, 7; Worcester, 2.
At Providence, 5; Rochester, 3.
At Lowell, 3; Utica, 2.
At Springfield, Mass., 10; Dartmouth, 0.
At Holy Cross, 7; Cornell, 1.
At Wabash, 6; Cuban Stars, 5 [ten innings].

BIG CROWDS SEE RED SOX WIN

45,000 Fans Root as Senators Lose Two Games, 2-1, 5-4.

ALL RECORDS ARE BROKEN.

30,000 Jam Through Gates in Afternoon to Witness Hard Contest.

Boston, Mass., April 19.—Attended by the usual flag raising ceremony and the pitching of the first ball into play by Mayor John F. Fitzgerald, the American league baseball season in this city was opened and celebrated by the home team with a double victory over Washington.

The grounds had been well dried by the sun and the games were fast and snappy. About 15,000 persons were present at the morning game, while in the afternoon exactly seven persons more than 30,000, the largest crowd ever at a ball game in this city, passed through the gates.

The first game was won 2 to 1, and in a rattling ninth inning finish the locals took the second 5 to 4. Scores:

Washing'n.	R	H	P	A	E	Boston.	R	H	P	A	E
Milan, cf	1	1	1	0	0	McCon'll, 2b	1	0	2	1	0
Schaefer, 2b	0	0	1	2	0	Lord, 3b	0	1	1	2	0
Lelivelt, lf	0	1	1	2	0	Speaker, cf	0	0	2	0	0
Elberf'd, ss	0	0	1	0	1	Stahl, 1b	0	1	12	0	0
Gessler, rf	0	0	1	1	0	Wagner, ss	0	0	1	3	1
Unglaub, 1b	0	2	11	0	1	Niles, rf	0	0	2	0	0
McBride, ss	0	0	1	3	0	Hooper, lf	1	1	2	0	0
Street, c	0	0	6	1	0	Harrison, c	0	1	7	0	0
Johnson, p	0	0	0	5	0	Wood, p	0	0	0	2	1
						Hall, p	0	0	0	2	0
Totals	1	4	27	14	2	Totals	2	4	27	10	2

Washington	0	0	0	0	0	0	0	0	0	1—1
Boston	0	0	0	0	0	0	0	0	2	1—2

Three base hit—Lord. Sacrifice hits—Speaker, Oberlin. Double play—McBride-Schaefer. Bases on balls—Off Oberlin, 1; off Unglaub, 3. Hit by pitcher—By Oberlin, Cicotte, 3. Struck out—By Cicotte, 4. Wild pitches—Oberlin, Cicotte. Time—1:44. Umpires—Dineen and Connolly.

MEIER TO COACH PRINCETON.

Second Baseman of Logan Squares Will Return to His Alma Mater as Baseball Mentor.

Princeton, N. J., April 19.—A. E. Meier, of Chicago it was announced today, will succeed William J. Clarke, manager of the Albany New York State league baseball club, as coach of the Princeton baseball team. Meier is a graduate of the Princeton class of 1902, and played with the Pittsburg team in 1907.

Art Meier is known to Chicago baseball fans as second baseman of Jimmy Callahan's Logan Squares, and one of the ten leading batsmen of the Chicago league. Meier has secured a leave of absence from Callahan, and will return at the end of the college season.

FIGHT ON SUNDAY BALL IN OHIO.

Adherents and Opponents of Sabbath Play Have Lively Session at the Columbus State House.

Columbus, O., April 19.—[Special.]—A lively fight was waged here today in the executive chambers of the state house when the bill to permit Sunday baseball games, if the voters of any section see fit to allow them, came up for hearing. Gov. Harmon was judge advocate, and his offices were filled with adherents and opponents of the measure. Gov. Harmon stated the bill will be signed in face of the strong opposition being waged by the ministers and church people. If this is done, Cleveland will have Sunday games in the American league. County Clerk Salen of Cleveland came to uphold the bill, and, while the ministers hooted him, he held forth and told his reasons for wishing it passed.

Cubs and Reds to See Doolin.

The Cubs and Cincinnati Reds have been invited to attend the Garrick Friday night to witness "A Certain Party," in which Mike Doolin and Mabel Hite are appearing.

MINOR LEAGUE RESULTS.

AMERICAN ASSOCIATION.

St. Paul, 8; Kansas City, 1.
Minneapolis, 10; Milwaukee, 0.
Toledo-Louisville, rain.
Columbus-Minneapolis, rain.

SOUTHERN LEAGUE.

Montgomery, 3; New Orleans, 2.
Birmingham, 3; Mobile, 2.
Chattanooga, 8; Memphis, 5 [twelve innings].

SPORTING CALENDAR.

WEDNESDAY, April 20—Baseball: Cleveland at Sox park; Cubs at St. Louis; Chicago at Wisconsin; high school, La Grange at Lake, Lane at McKinley. Swim: East Liberty (Pittsburg) A. C. at I. A. C.

THURSDAY, April 21—Baseball: Cincinnati at Cub park; Sox at St. Louis; Western league opens; high school, Englewood at South Chicago, Hyde Park at Wendell Phillips. Fight: Al Kaufmann vs. Jack O'Brien, Philadelphia. Swim: East Liberty [Pittsburg] A. C. at I. A. C.

FRIDAY, April 22—Baseball: Cincinnati at Cub park; Sox at St. Louis; Wisconsin at Purdue; high school, Lane at Oak Park, Lake View at Crane, Lake at Marshall, McKinley at Marshall.

SATURDAY, April 23—Baseball: Cincinnati at Cub park; Sox at St. Louis; Wisconsin at Illinois. Case at Michigan. Bowling: State tourney opens here. Track: Maroon and high relay trials for Pennsy carnival, Marshall field; Northwestern college vs. Northwestern university, Evanston. Gymnastics: A. A. A. tourney, Central Y. C. A. Fight: Harry Lewis vs. Willie Lewis, Paris. Athletic exhibition at I. A. C.

SUNDAY, April 24.—Baseball: Pittsburg at Cub park; Sox at St. Louis; Chicago league opening. West Ends at Donahue's park, Logan Squares at Rogers Park.

MONDAY, April 25.—Pittsburg at Cub park; Sox at Cleveland. Fight: Johnny Coulon vs. Frankie Burns, New York.

PILLIVANT, FOOTSORE, QUITS IN 18TH MILE OF BOSTON RUN.

Chicagoan Fails to Negotiate Severe Grades—Cameron of Amherst, N. S., Wins Event in 2:28:52 3-5.

Boston, Mass., April 19.—[Special.]—L. J. Pillivant, the crack Marathon runner of the Chicago Athletic association, after making an excellent showing for eighteen miles in the annual Boston Athletic association run this afternoon, was forced to succumb to some of the extremely severe grades in the latter part of the course.

Unaccustomed to running hills, of which there are several in the path of the B. A. A. Marathon, Pillivant had blistered his feet frightfully and was carried to the clubhouse in an automobile. He was eighteenth when he fell out.

There were 165 starters in the race, which was won by Fred L. Cameron of Amherst, N. S., in 2:28:52 3-5, as against Longboat's record of 2:24:24. Four of the first eight places went to Canadians.

The times of the ten men were as follows:

1—Fred L. Cameron, Amherst, N. S.	2:28:52 3-5
2—Clarence H. Demar, Boston	2:29:10 4-5
3—James J. Corkery, Toronto	2:34:22 4-5
4—John R. Roe, Toronto	2:38:06 2-5
5—M. J. Ryan, New York	2:38:07 1-5
6—John J. Reynolds, Jersey City	2:40:00 2-5
7—R. E. McCormack, Toronto	2:40 3-5
8—Edwin White, New York	2:40:50 2-5
9—F. H. Devlin, New York	2:41:34 2-5
10—James Cleary, Cherry Valley, Mass.	2:44:58 4-5

LIFT SEMI-PRO LID ON SUNDAY.

Chicago League and Park Owners to Open 1910 Season—Club Pennant Colors Selected.

Semi-pro baseball magnates passed a busy day yesterday preparing for the official opening of the season scheduled for next Sunday on both the Chicago league and the Park Owners' circuits. The Chicago league scheduled their opening games, Frank McNichol's West Ends appearing at Jiggs Donahue's and Jimmy Callahan's Logan Squares being listed to play at Harry Gibbons' preserves.

Each of the six clubs in the league adopted colors for club pennants as follows: Red Sox, white letters on a red ground; Spauldings, white letters on green; Chicago Giants, orange on black; West Ends, green on white; Callahan, blue on white; and Rogers Park, white on blue. The Rogers Park regulars and yanigans will play a practice game on Saturday ahead of the opening, at which no admission will be charged.

The Park Owners' association formally appointed next Sunday's games as the opening dates of the regular season from which averages and a standing will be based. The association will keep the averages of all of its players this year. Resolutions of sympathy were passed and ordered forwarded to the widows of Tom J. Loftus and Patrick J. McCarthy, a local umpire who died last week.

Lake Forest an Easy Winner.

Lake Forest defeated Deerfield High school, 9 to 2, in a loosely played practice game yesterday. Gleason held the high school team without a man reaching third base until a letup in the eighth, when two runs were put over.

Cleveland Clerks Rap Naps.

Cleveland, O., April 19.—[Special.]—The clerks' union today voted to assess a fine of $25 against any member convicted of attending a Nap game.

N. C. A. A. to Hold Track Meet.

At a meeting of the National Catholic Athletic association at the Great Northern hotel last night it was decided to hold a track meet on the lake front on one of the four Saturdays in August. This meet will be open to athletes in any parish in Chicago. President Schoppe of the baseball league announced that St. James had been dropped from the southern section and St. Jeromes of Rogers Park added to the northern section.

Loughrey Wins Decision.

Boston, Mass., April 19.—" Young " Loughrey of Philadelphia got the decision over " Honey " Mellody of Boston at the end of ten rounds before the Armory Athletic association tonight. Chaw Deshler of Cambridge fought a splendid ten rounds against Tommy O'Keefe of Philadelphia, but secured only a draw. In the preliminary Johnny Kilbane of Cleveland won the decision from Al Delmont of Boston in ten rounds.

KLING TO RETURN BY STAGE DOOR

Will Report to Cubs May 2, Following Week in Vaudeville at $700 Per.

MORRIS SOLVES RIDDLE.

Loophole in Commission Verdict Seems to Permit Plan of Theatrical Man.

John Kling will return to the Cubs by way of the vaudeville circuit, according to the latest turn in his kaleidoscopic case.

The Cub catcher will spend one week of spring training on the stage of the American Music hall to reimburse William Morris (inc.) for paying the backstop's fine of $700 and report to Manager Chance in perfect condition on May 2. That is the present program, which is advertised to go through with a boom.

Being of a patriotic disposition in addition to possessing a great eye for the main chance, Mr. Morris, who is scouting for talent in Europe, cabled his American managers that he would be willing to give the great catcher back to the Cubs by paying the fine which Kling refuses to cough up and which the Chicago club can't without getting in worse than it is with the national commission. All that was sought in return, according to the announcements made, was the gratitude of Kling and the Cub rooters, but there is no chance that the $7,000 worth of up to date advertising incidental to the move will block the deal.

Will Appear on Stage.

Kling was reported to be so grateful that he declined to accept the favor unless he was permitted to appear at Mr. Morris' theater here for one week in an effort to draw enough people through the turnstile to make good the $700. Hearing of this Manager Thompson of the local house naturally was too polite to refuse Kling's request and immediately booked him for the week beginning April 25.

Although it apparently has been overlooked, it is probable Mr. Morris also has found in Europe a manager whom Kling can trust to handle his Kansas City billiard emporium. It was the general impression that Kling's need of a manager was what blocked his return, not the lack of $700 in coin of the realm. But it would not have been so natural for the catcher to appear deeply grateful for the discovery of an honest manager as for the $700.

Loophole Open in Verdict.

There seems to be nothing in the national commission's decision regarding Kling to prevent his fine being paid by an outsider. While it was the commission's intent to rule that Kling must pay his own fine, a large loophole was left for patriotic and enterprising theater managers to step in, as the following provision in the decision indicates:

"Fifth—That neither the Chicago club nor any other club or person connected with organized baseball will be permitted either directly or indirectly to reimburse the player for the fines inflicted directly in this finding, and a violation of this condition will be followed by the most severe penalty against the offending party."

That finding left out of the reckoning several million people outside of organized baseball, including Mr. Morris (inc.).

Even if the commission desired to prevent this arrangement it could not do so, as it is powerless to keep Kling from earning the $700 with which to pay his fine in a music hall, or anywhere else he can pick it up, and that is what he is going to do, although it listens more like sentiment to put it the other way around.

The nature of the act in which Kling will appear has not been decided, but rehearsals will begin at once in order to put the catcher in the pink of condition.

KLING SHOWS CONTRACT.

Kansas City, Mo., April 19.—[Special.]—John Kling tonight exhibited a contract made with J. L. Lait, representative of William Morris, which calls for his appearance in Chicago for one week beginning April 25, two performances daily.

According to the terms of the contract as stated by Lait and Kling, the Cub holdout is to get a certified check for $700, the amount of his fine, and he is to indorse that check and turn it over to the national commission. This will pay Kling's fine. This is the way Kling and Murphy do not have any hitch and he reports to the Cubs on the date stated for $4,500 a year. Otherwise Kling is to receive the $700 as pay for his week's work.

When asked how about the $2,500 he wanted from and above the old salary, Kling Murphy shrugged his shoulders and said: "Now, you know I can't say anything. I will get the money, all right. Don't worry about that."

Kling said he would let Charles Ferris, who has been in his employ for a year, manage his billiard business. It was the money Kling was after, and he evidently got what he wanted.

Cubs Don't Know What to Think.

St. Louis, Mo., April 19.—[Special.]—The Cubs refused to believe the latest report about Kling's plans. Some of John's best friends on the Chicago club don't think the matter of the $700 fine is what is keeping him away from the team. They don't believe he would have the nerve to go on the stage in Chicago, and have no idea that he could do on the stage. Manager Chance said he hadn't heard anything about the affair and added that he wasn't much interested in Kling or his movements.

Herrmann Quiet on Case.

Cincinnati, O., April 19.—[Special.]—Chairman Herrmann declines to answer any questions on the Kling case. He says Kling has indicated his intentions of returning to the club and paying the fine. It will be up to the full commission to decide whether he satisfies all conditions if he returns.

FOOTBALL EVADES DEATH BLOW

Representatives of Missouri Valley Conference Schools Vote to Retain the Gridiron Sport.

Kansas City, Mo., April 19.—[Special.]—At a meeting of representatives of the schools of the Missouri valley conference, held at the Coates house today, it was voted unanimously to retain football.

Among the rules adopted to take effect after Dec. 1, 1910, were:

No athletic coaches shall be allowed except those who are regular members of the teaching staff employed by the governing board of the institution for the full academic year; no intercollegiate football games will be played except in college grounds; the abolition of the training table; abolition of the hammer throw in field competition.

The rules, as revised by the national rules committee, which is scheduled to render its final code April 29, will be used next fall.

SCOUT CAR NOW IN TENNESSEE.

Glidden Pathfinding Party Reaches Grand Junction After Being Marooned Over Night.

Grand Junction, Tenn., April 19.—The pathfinding car for the 1910 Glidden tour spent tonight here and will proceed to Memphis tomorrow. Monday night the exploring party was marooned in Yellow Creek bottom, Miss., sleeping in a squatter's cabin after the machine had been hauled from the mire by a double yoke of oxen. Memphis has been selected as the Sunday stopping place.

WOOD AND LEIGH ROLL 1,309.

Team Sets New Mark for A. B. C. Territory and Takes First Place in the Bensinger Tourney.

A sensational total of 1,309 was made by Charley Wood and Al Leigh in the two men event of the Bensinger tournament yesterday, putting the two members of past national championship clubs in the lead in the doubles and pushing Joe Graf and Frank Bartsch down to second place.

The mark is a record in American bowling congress territory, although it was beaten once by the National Bowling association rollers at Rochester two years ago. Lipmans still hold the lead in the five men event with their 2,785, while Ed Peterson's 714 looks like the money in the singles.

HE'S COMING BACK

Cub Pitcher Sold to Louisville Club.

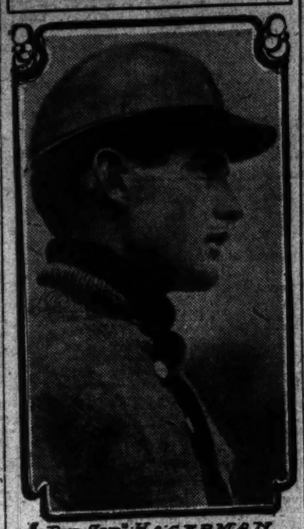

"RIP ZIP" HAGERMAN.

HITCH IN HIGH SCHOOL RACE

Umpires Fail to Appear and Two Games Are Thrown Out.

CRANE BEATS LANE BLUES.

Austin Surprises Fans by Defeating Lake View by 13 to 2 Score.

Four games were played yesterday in the Cook County High School Baseball league, but only two of these will effect the standing, as the assigned umpires failed to put in an appearance at two of the parks. As a result these contests will be played again, either next week or the week following the spring vacation.

Austin, after its defeat of last week, came back to real form by handing Lake View a stiff beating, 13 to 2. Crane, champion last year, kept its record clean for the year, winning its second contest, 7 to 2. Exhibition contests were played by the other four teams in the southern section. Wendell Phillips slaughtering South Chicago 17 to 1 and Englewood downing University High in a tight game 4 to 3.

Errors at critical times coupled with hard hitting were responsible for Crane's victory over the Lane Blues. The losers were held well in hand until the seventh inning, when Hurley Clark and Crane let down after his team had a safe lead. In addition to allowing only three hits Clark fanned thirteen of the opposing batsmen. Score:

Lane Blues.	R	H	P	A	E
Sherman, cf	0	0	0	0	0
Feeney, c	0	0	11	3	0
Johnson, 2b	1	1	2	3	0
Schaefer, ss	0	0	1	2	0
Holstein, p	0	0	0	0	0
Armst'g, 2b	0	1	0	0	0
Monahan, lf	0	0	1	0	0
Robel, lf	0	0	0	0	0
More, ss	0	0	0	0	0
Rogers, p	0	0	0	1	0
Totals	2	3	24	8	1

Crane Tech.	R	H	P	A	E
Clark, p	0	0	0	1	0
Crane Tech	1	1	0	0	0
Lane base hits—Feesenden, Johnson. Sacrifice hits—Coley, Morrell, More. Struck out—By Clark, 13; by Holstein, 3; by Rogers, 2. Bases on balls—Off Clark, 1; off Rogers, 1. Time—1:35. Umpire—Fuchs.					

Austin Beats Lake View.

After an uneventful first inning Austin opened the bombardments against Lake View, never letting up until eight runs had been scored in three innings. Score:

Austin.	R	H	P	A	E
Spong, cf	0	0	2	0	0
Cogsdl, 3b	3	0	5	4	1
Bailey, 2b	2	1	3	2	0
Castle, 2b	2	1	2	1	1
H.Wood, 1b	1	2	9	0	0
P. Wood, ss	0	2	1	2	0
Fox, c	2	1	4	1	0
Carrol, rf	0	0	1	0	0
Carothers, rf	0	1	0	0	0
McCallum, lf	1	0	0	0	0
Walsh, p	2	1	3	0	0
Totals	13	10	27	12	6

Lake View.	R	H	P	A	E
Wallace, c	0	0	3	0	0
Hardy, 2b	1	2	1	3	0
Wadhams, rf	0	1	0	0	0
Sher'd, p,ss	0	1	2	4	1
Welsem'r, cf	0	0	0	0	0
Kissel, 2b	1	1	3	2	0
Goets, lf	0	0	1	0	0
Burns, 1b	0	1	7	0	2
Paige, ss, p	0	0	0	0	0
Totals	2	6	27	14	5

Austin	0	1	3	4	0	0	1	4	0	0—13
Lake View	0	0	0	0	0	0	0	0	2	0—2

Two base hits—H. Wood, Carothers. Double play—Castle, Cogsdill, Bailey. Struck out—By Walsh, 2; by Paige, 3. Bases on balls—Off Walsh, 2; off Paige, 1. Time—1:30.

Englewood Wins in Seventh.

Englewood scored its victory over University High in the last inning. With one down Reynolds was given life on Harris' error. While Campbell was striking out Reynolds stole second. A moment later he pilfered third and came home on Deuteh's hit to right field. Score:

Englewood.	R	H	P	A	E
Campb'll, ss	0	1	2	1	0
Deutch, lf	0	0	1	0	0
Castle, 2b	0	0	0	4	1
Bohnet, 1b	1	0	7	0	0
Allen, p	0	1	0	0	0
Hopkins, rf	0	0	0	0	0
Seabore, 3b	0	0	0	0	0
Goshorn, c	1	1	11	0	1
Reynolds, cf	2	1	0	0	0
Totals	4	4	21	5	2

Univ. High.	R	H	P	A	E
North'p, 1b	0	1	5	0	0

May 2.

EPING SKIES EEP CUBS IDLE

ult, Vexed at St. Louis ather, Lets Loose His Masterpiece.

E'S NAME IN PRINT.

Sitting as Judge, Divorces n" from Fine Levied at 2:15 A. M. Yesterday.

Standing of the Clubs.

	W.	L.	Pct.		W.	L.	Pct.
....2	1	.667	Cincinnati	2	1	.667
hia	2	1	.667	St. Louis	1	1	.500
....	1	2	.667	Brooklyn	1	1	.500
....	3	3	.500	New York	1	2	.333

tional league games postponed by cold w rain.

Games Today.

at St. Louis. Boston at New York.
at Cincinnati. Phila. at Brooklyn.

BY R. W. LARDNER.

uis, Mo., April 19.—[Special.]—Roger nan stands in well with the people ke the weather, and evidently they just what is going to happen. At te, he said there would be no use in to play the game scheduled for this on with the Cubs, although no one uld see anything to prevent a battle. eather was cool, to be sure, but much r than yesterday. The sky was cloudy t threatening. Nevertheless fifteen after Roger had said it was all off arted to fall, not in great abundance, ough to make life uncomfortable for in the bleachers, if there had been ch.

Cubs and Cardinals were out in uni- nd some of the bugs stayed around to em practice. Mr. Chance ordered a r and fielding drill for his valuable s to keep them limbered up in case ver should be another game. The ob- at was to have been played was set for to Wednesday, July 27, another open n the bookings of the Cubs and Cardi-

Five in a Row in July.

Chicago club originally was to have o days of idleness and three of work the July engagement here. As it is now be a straight five-day stretch. Ever after a session at home with the scrubs and right before a journey to New York turn out that the postponements will be Reulbach, who can make the Cardinals ily when he is right, should be in shape h a couple of those July games.

quickly Heine Zimmerman's prayer was red. It was only yesterday that he protested at the infrequency of the use of his name newspapers, and this morning said name mentioned in the account of a separation Mr. Zimmerman having been granted a de from Jake. Heine had a long talk with er Chance this morning, and proved to er strongly that Chance called off the ble- fine was a happy child tonight. He took n under a two weeks' suspension, taken in nent philosophically. The training trip has an expensive one for some of the Cubs.

Pfiester was to have pitched the game and bly will work tomorrow if it is possible r Chance wants to save his right hand- e coming brushes with the Reds and Pirates.

Cubs were guests of William Collier tonight a performance of "A Lucky Star." Chance s tomorrow night for Chicago to meet the on the west side grounds on Thursday. Orwell ll probably work in the first home game season.

Schulte's Masterpiece Is Here.

nk Schulte hasn't had a chance to make any ory since he said that he could hold his masterpiece no longer. He explained it was inspired by witnessing Robert Hilliard's action of "A Pool There Was" at Chicago the other night. Some one told Frank that d's poem already had been parodied, but didn't make any difference to him, as he d that his effort would be superior to any might have been rushed in the past. It is called "A Wumpire," and here it is:

ool there was, and he said his say,
ven as you and I.
a Klem, or a Kane, or a Hank O'Day,
any other old judge of the play.
d he said it all in a nasty way,
ven as you and I.

the howls we waste and the growls we waste
t the hit that inspired the howl,
longs to the umps who called it wrong,
yes, I know that he called it wrong,
for he said that the ball was foul.

fool there was and he got the can,
ven as you and I.
You're out of the game," said the umpire man,
d amid the jeers of each hostile fan
e to the club house the fool he ran,
ven as you and I.

t it isn't the shame of quitting the game
hat makes it so hard to bear,
's the thought of the hit that you'll never get
he thought of the hit that you would have got
If the umpire had called it fair.

ub fans will see Harry McIntire in action inst Pittsburg on Sunday.

RY AND BRESNAHAN DRAW

icago and Omaha Featherweights Fight Fast Fifteen Round Bout at St. Joseph, Mo.

. Joseph, Mo., April 19.—Frank Cola, a ro ragtime pugilist of this city, died in a ital today from injuries received last a boxing bout with Stanley Rodgers at ball ground managed by Jack O'Brien.

Cola was injured in the third round. He re- a slight plexus blow which sent him to the and struking with terrific force. It was ed sustained a fracture of the skull.

Rodgers, who is a resident of Omaha, was the day Jack O'Brien, Rodgers, Cole's and George Decker, the referee, appeared ourt and were held in bail to await ht's session on Saturday. Rodgers' was fixed at $1,000 and the others were held 00 each.

NSON IN SERIOUS CONDITION.

ighter Knocked Out by Jem Driscoll in London Suffers Concussion of the Brain.

BY CABLE TO THE CHICAGO TRIBUNE.]

ONDON, April 19.—Spike Robson, who was ted on at the National sporting club last by Jem Driscoll, remained unconscious for ty minutes after being carried to his dress- room. The doctor finally revived him, but suffered a relapse. It was learned his ing was so serious today he was unable to be ved from the National sporting club. Physi- ns think fear he may have sustained ge at the brain. The police will take no ts of Driscoll unless Robson dies.

Robson Beats Griffin.

ORK, N. Y., April 19.—In a fierce ten night "Bubbles" Robinson, the lightweight, defeated " Australian

"Born with the Republic"

Old Jas. E. Pepper Whisky is three years older when bottled, than required by the Government

Trade supplied by F. MADLENER 147-149 Lake St.

JEFF TAKES REST; DISAPPOINTS MOB

Big Weekday Crowd Sees Ex-Champion Sleep Instead of Working.

BILLY PAPKE JOINS CAMP.

Will Train with Jim's Helpers; Californian Gives Aid to Actors' Fund in New York.

Bonardennan, Cal., April 19.—Jeffries' training camp looked like a rest cure sanitarium today. For the first time since he began training, Jeffries took almost a complete day off from active work. A run on the road in the early morning and a row on the river in the afternoon constituted the only exercise the big fellow allowed himself.

The largest week day crowd that has visited the camp lounged around the big gymnasium hoping to see Jeffries spar, but it was disappointed, for the only glimpse it caught of Jeffries was when he left the cottage for the gym.

After his road work Jeffries took a long nap in his open air sleeping room. Shortly before noon he strolled into Manager Bevander's office and declared he still was sleepy.

Berger Advises Layoff.

"If you feel that way about it why don't you lay off for the rest of the day?" said Berger. "I know you need a lot of work, and you have been crowding too much lately, but you have been here. If you take the time you have been here. If you take the time you will stay away from the gymnasium this afternoon."

Jack Jeffries is becoming more tractable or less set is a question, but he decided to take his manager's advice. The trainers were pleased at the action. They were uneasy over Jeffries' ravenous desire for work, and are fearful of overdoing.

Billy Papke joined the Jeffries camp this morning in train for his fight with Joe Thomas and Packey McFarland. He brought no sparring partners with him, as he expects to work out with Jeffries' trainers, or even with the champion himself. Papke will not start work before Monday.

Jeff Donates to Actors' Fund.

New York, April 19.—James J. Jeffries has volunteered a donation to the actors' fund fair which will be held here shortly. A telegram given out today reads as follows: " James J. Jeffries donates 50 ringside seat and round trip transportation to James Jeffries-Johnson fight. BERGER."

The donation will be mentioned off.

JOHNSON DECLINES TO WORK IN COLD TRAINING QUARTERS.

Champion Confines Himself to Spin on Road and Preparing for Departure for Ocean Beach.

Because of continued cold weather Champion Jack Johnson is not doing much training for his fight with Jeffries on July 4. The only work the champion did yesterday was to run a few miles on Michigan avenue and Washington park. He asserted he does not like to take any chances of catching cold by working out in the barn back of his house.

Johnson will leave for the coast tomorrow night and spend most of his time packing trunks and getting to have other things sent to his quarters at Ocean Beach. His automobile is all shipped today, for he said he would not think of leaving it at home. He intends to do some motoring in California and he believes the enjoyment he will receive in a few of the cars attached to the training period.

The champion has not heard anything from Jack Berger in regard to his selection of Jack Johnson, according to reports from Jeffries' training camp at Bonardennan this week. He has no objection to Jack's choice, and it is said if Welch will be the third man in the Independence trio. When Johnson was told that Jeffries had left the choice of referee with Manager Berger and that the latter had to submit five names to the champion Johnson said he guessed Berger would have to include Welch's name in the list.

There will be nine people in the champion's party that leaves for the coast tomorrow night. Besides Johnson and his wife there will be Manager Jack Little and wife, Sig Hart and wife, Barney Fuhrey, and Monte Tom Flanagan, the Canadian trainer who will take charge of Johnson's diet. Welch will go on the coast about the middle of May. Johnson will leave for the coast tonight.

For the purpose of having the rail- ads handle admission tickets with railroad passes the promoter is working on another scheme, the result of which he will announce today. According to Gleason's plans he is figuring on establishing offices in the big cities of the country at which admission tickets can be procured.

Despite reports to the contrary, Gleason said positively there will be no preliminaries to the fight. Jeffries and Johnson will enter the ring promptly at 2 o'clock and after the necessary formalities are over will begin fighting at about 2:30.

Gleason and his associates practically have completed arrangements for the special train they will run on the night of the fight. The action of the Western Passenger association in deciding not to grant transcontinental excursion rates on any of the special trains between June 23 and July 2, which people who wish to witness the fight pay a fare of $110 to ride on the regular trains, is regarded as a big point in favor of the promoters. A round trip fare of $72.50 can be secured.

RING INJURIES PROVE FATAL.

Negro Pugilist Dies as Result of Blow Received on Head in Striking Floor of Arena.

Philadelphia, Pa., April 19.—Frank Cola, a middle weight negro pugilist of this city, died in a hospital today from injuries received last night in a boxing bout with Stanley Rodgers at an athletic club. Gary had a shade the best of it in the ninth, tenth and eleventh rounds, but Rodgers had the best of it in the twelfth, thirteenth and fourteenth. The fifteenth was even.

Cola was injured in the third round. He received a slight plexus blow which sent him to the floor and after striking with terrific force. It was then discovered he had sustained a fracture of the skull.

Rodgers, who is a resident of Omaha, was arrested in the day Jack O'Brien, Rodgers, Cole's manager, and George Decker, the referee, appeared in court and were held in bail to await the grand jury's action on Saturday. Rodgers' bail was fixed at $1,000 and the others were held at $500 each.

IN THE WAKE OF THE NEWS.

BY HEK.

It also snows and freezes in April when summer comes in March.

As long as there are men game enough to hold race meetings, the laws which are passed to abolish betting simply place a premium on ingenuity.

This reaction in the weather should speed Jack Johnson on his way to his training quarters at Ocean Beach, and settle the silly report that he is postponing his arrival in the vicinity of Jeffries as long as he can.

We shall hear by way of the wires from San Francisco when Jack Gleason arrives there something about the business which brought him hither and how he got along with it. Just now we are laboring under the impression that Jack was simply paying an illuminated visit.

No fan ever saw his own particular " best ever " passed up with a good opinion of the judgment of the man who does the choosing.

Coming under the head of " What it does to you." you have the story of Henry C. Caterman's threatened invasion of big league territory.

There's another Johnson in the field. This one is Prof. Johnson of the U. of C., who is on the jiu jitsu lay.

DO I GET THE DOG?

And speaking of danger in joy riding, say,
Here's one that once happened to me, by the way:
I then was out hobbling, careless and free;
The scene's laid in Truckee, June, nineteen-o-three.
The overland, west-bound, came in behind time.
(Now, wait just a minute; I'm stuck for the rhyme.)
I crouched by the coal chute, all ready to cop
The blind of the limited coming to stop.
I waited in shadow, and nervous for fair,
While they coupled up drawbars and cut in the air;
The shack with his lantern was standing about;
I sized up the play that he'd ride the blind out.
So I ducked up in front and over ahead
And up on the pilot—you heard what I said.
Slowly down through the yards, then out on the main line,
On the climb up to Summit, quite easy and fine.
At Summit our helper was cut off, and then
We started the ride that—Well, never again!
We flew through those snowsheds upon the downgrade,
While I pictured the sexton at work with his spade;
We twisted round curves like a wild thing pursued,
And the crisp mountain air give the chill of the nude;
We swayed and we staggered, I trembling with fear,
As the doomed man in cell seeing morning draw near—
A headlight! And then came the smash!
(I don't quite remember; it came in a flash.)
* * * * * * *
They found me hours after that fatal collision;
My body was mangled, beyond recognition.

P. S.—I never was in Truckee.
And I'll tell you the reason why
A mug glommed me in Reno
For a trick I turned in Chi.

W. M. H., '10.

MAROONS TRY OUT NEW RULES

Stagg Experiments with Changes in Football Code.

WALTER STEFFEN IS HURT.

Cuts Cheek Tackling in Open Field; Nine Plays Badgers Today.

Local football fans got their first view of a gridiron team working under the new rules for the fall when two Maroon elevens engaged in a scrimmage yesterday on Marshall field.

Playing under the six reforms adopted by the national rules committee last month and two favorites of Walter Camp which have not been as yet added to the code, Director Stagg's pupils tore off a performance which more than ever before convinced the Midway mentor that the new code is for the good of the game. Old timers who watched the experiments agreed with Stagg. The regulars beat the freshmen, 5 to 0.

Only one injury was recorded. Walter Steffen, captain of the 1908 team and all American quarterback, cut his cheek slightly in tackling Paine in the open field. All the other players came through without a scratch.

The touch down was made by H. Young, quarterback on the Steffens. He accomplished the ball on a fumble and ran twenty-five yards for a touchdown. Those who participated were Rademacher, H. Young, Russell, Steffen, Hoffman, Hirschi, Fonger, Sampson, Whitesell, Church, R. Young, Dick, Springer, Carpenter, Freeman, Sherman, Markheiser, Whiting, Paine, Rogers, Canning, and Arnold. The backs found one point about as easy to gain through as another, but big end runs for the most part were used.

Stagg announced that he will use Page and Paul as his battery against the Wisconsin nine at Madison this afternoon in the first conference baseball game. Fifty " C " men rallied about the team at a banquet in Hutchinson hall last night.

The cold wave prevented good performances by the relay men in tryouts yesterday, and the special event men did not try out at all.

KING COBALT WINS FEATURE.

Peconic Handicap Is Run in Heavy Track at Aqueduct—Backed Down from 8-1 to 5-1.

New York, April 19.—The track at Aqueduct today was still heavy and holding as a result of the recent heavy rain. The fields, however, were not reduced and the racing was interesting. The Peconic handicap, value $1,800 at six furlongs, resulted in an easy victory for King Cobalt which was played from 8 to 1, to 5 to 1 at the end.

Albert Terrasse, president of the Jockey club of Jamaica, Mex., was an interested spectator at the races. He said racing would continue for the next nineteen years at the fine course over the line from El Paso. Summaries:

First race, 12-16 miles—Petronius, 105 (McGee), 7 to 1, won; Rustem 98 (Garner), 15 to 1 second; Radation, 108 (Taylor), 12 to 1, third. Time, 1:22 4-5. Charlie Hargrave, Myles O'Connell, and Starboard ran.

Second race, ¼ mile—Winning Widow, 107 (Dugan), 6 to 1, won; Pinchamajig, 107 (Glass), 4 to 1, second; Night Hawk, 107 (Burke), 10 to 1, third. Time, :49. Luke, Quincy Belle, Love Cure, Uno, Gold of Ophir, Killarney Rose ran.

Third race, 1 mile—Font, 103 (Buxwell), even, won; The Fleer, 100 (Garner), 6 to 1, second; Joe Rose, 110 (Musgrave), 16 to 5, third. Time, 1:44. Nahma, Golden Shower ran.

Fourth race, The Peconic handicap, value $1,800, 3-year-olds and upwards, ¾ mile—King Cobalt, 108 (Creevy), 5 to 1, won; Measure, 106 (Lanigan), 6 to 5, second; Beacon, 112 (Buxwell), 3 to 1, third. Time, 1:16 3-5. Rightesay, Arondack ran.

Fifth race, 12-16 mile—Cinger, 102 (Creevy), 3 to 2, won; Caribbean, 100 (Lanigan), 7 to 1, second; County Chairman, 105 (Buxwell), 6 to 1, third. Time, :58. Starina Sugar Loaf, Hawkitze, Oakdale ran.

Sixth race, ¾ mile—Elizabeth Harwood, 106 (Hopkins), 5 to 2, won; Imitator, 105 (Hyland), even, second; Sensible, 108 (Buxwell), 7 to 1, third. Time, 1:19. Silverine ran.

OAKLAND RACE RESULTS.

San Francisco, Cal., April 19.—Merigas proved the surprise at Emeryville today. He won the event at odds of 30 to 1. Rooney took him to the front early and led all the way. Keough made a tardy move with J. H. Laughrey and was beaten by the outsider. A killing was made by stable connections. Kid North took the feature easily. Summaries:

First race, ¾ mile—Matchitalia, 110 (Mentry), 12 to 1, won; Salomy Jane, 101 (Rooney), 12 to 1, second; Amethyst, 109 (Thomas), 10 to 1, third. Time, 1:15. Gene Russell, Pacifico Combury, Treeha, Fredonia, St. Albans, Royal N., Louis Streuber, and Lovely Mace ran.

Second race, ¾ mile—Beatrice Soule, 109 (Kent), 7 to 1, won; Ohsale, 101 (Selden), 5 to 1, second; Abigail K., 104 (McBride), 3 to 5, third. Time, :48 2-5. San Ana, Pearl Bass, Robert Hurst, Wiltrude S., Lady M. M., Dolly V. B., Ansais, and Petit Oiseau ran.

Third race, 1 mile and 70 yards—Whidden, 106 (Selden), 6 to 1, won; Redeem, 98 (Thomas), 11 to 1, second; John Louis, 106 (Van Dusen), 8 to 2, third. Time, 1:46 1-5. Alex-Arbo, Col. Jack, Sir John, Birth, and Round and Round ran.

Fourth race, 12-16 mile—Kid North, 99 (Selden), 11 to 5, won; Chaney Krim, 117 (Mentry), 3 to 1, second; Lady Elizabeth, 107 (Anderson), 15 to 1, third. Time, 1:20. Miss Banocella, Oswald B., and Good Ship ran.

Fifth race, 1¼ miles—Merlingo, 109 (Rooney), 30 to 1, won; J. H. Laughrey, 118 (Keough), 2 to 1, second; Miss Naomi, 109 (Selden), 6 to 1, third. Time, 2:08. Right Sort, Legatee, and Goldway ran.

Sixth race, ¾ mile—Swagerator, 111 (Thomas), 15 to 1, won; Giles, 111 (Molesworth), 12 to 1, second; Dovalia, 109 (Williams), 15 to 1, third. Time, 1:14 1-5. Colbert Waner, C. J., Cox, My Pal, Philistinia, Collector Jessup, Daily, Pretension, and All Alone ran.

Navy to Row Harvard Tomorrow.

Annapolis, Md., April 19.—The boat race between the Harvard and Navy eights, heretofore announced to take place here on Saturday, will be moved on Thursday at 5 o'clock, wind and weather permitting.

WHEAT BULGE FAILS TO HOLD

Selling Pressure Increases When Prices Rally at Start.

CANADIAN OUTLOOK BRIGHT.

Corn Again Shows Weak Undertone; Provisions Score Fair Upturn.

Wheat failed to act in conformity with the desires of the bulls yesterday, and after showing marked strength at the outset sagged off under the increasing pressure of offerings of all months, and the July and September made about the lowest closing so far recorded on the present movement. May was strong and about 1½c higher early, but lost practically all the gain as soon as there was any pressure put on the market. The buying was mostly by shorts, outside of a little support by the bull leaders, and the selling near the close became general again. It was generally remarked that shorts had been enabled to cover easily the previous day, which was regarded as a weak circumstance. Holders are evidently not at all positive about the wisdom of staying long, and liquidation was again a factor, some of the principal longs being forced out. Final prices were ¼c up for the May, ⅜c off for the July, and ⅛@⅜c lower for the September.

News Is Again Bearish.

Little in the day's news was accounted consoling to the bulls. In the first place, stocks the world over are increasing instead of decreasing according to normal procedure. The European visible increased to upwards of 96,000,000 bu, which is 24,000,000 bu more than a year ago, while world's stocks gained 1,200,000 bu, compared to an enormous decrease of 7,535,000 bu a year ago, illustrating the radical difference in the present situation and that of last year. Primary receipts were small at 238,000 bu, but at that were larger than a year ago. Minneapolis stocks are still increasing slowly, while the flour demand is discouragingly slow in all directions. Cash prices were off 3c at Baltimore, 2@3c at St. Louis for No. 2 red, and the market was weak here. The export bids are way out of line, and weather conditions are regarded as fairly favorable.

Canadian Seeding Is Early.

The outlook in the Candian northwest is excellent. Seeding is a month earlier than usual and a large percentage of the seeding of wheat is completed, 65 per cent in Manitoba 50 per cent in Saskatchewan, and 75 per cent in Alberta, and the increase in acreage is estimated at from 10 per cent in Manitoba to 75 per cent in Alberta. Country supplies in Canada are apparently still large as receipts at Winnipeg continue liberal, 282 cars yesterday or 100 cars more than a year ago. Local receipts were 34 cars, with 14 cars inspected yesterday. Liverpool closed ½@1d up, although the foreign news was almost all bearish. Selling of wheat was headed by Armour, Clement-Curtis, Leiter, Chapin, Knight-McDougal, Barrell, Logan-Bryan of the July and September, while Wrenn sold the May on the bulge. Bartlett-Patten and Rankin were the best buyers.

Corn Prices Finish Lower.

Corn prices fined ⅛ to ¼@⅝c lower after a dull and quite featureless session. Export bids were way out of line and foreign cables were extremely bearish, reporting buyers bidding 2c lower. The selling was free, but there appeared to be a fair demand on the break. Cash sales were 155,000 bu, including 20,000 bu for export. Liverpool closed ¼d lower. Primary receipts were 377,000 bu, against 218,000 bu a year ago. Receipts here were 152 cars, with 60 cars promised for today.

September Oats Are Heavy.

Oats were heavy and selling was general after the start. Fear of frosts appeared to be dissipated and there was a pessimistic tone in the market. Cash prices were steady to ¼c off, with sales of 135,000 bu. Primary receipts were 483,000 bu, against 977,000 bu a year ago. Canadian advices say there will be no increase in the oats acreage in the Canadian northwest this year.

Packers Buyers of Provisions.

In spite of a big break in hogs there was a brisk demand for hog products and prices at the close showed substantial gains for the day, packers and outsiders buying freely. Hogs closed 35c lower and receipts were 14,000, with 18,000 estimated for today. Western receipts were 60,000, against 59,400 a year ago.

Unchanged Prices for Rye.

Rye was quiet and unchanged. May closed at 77c nominal. No. 2 was quoted 78c, No. 3 67@77c, and No. 4 55@65c. Receipts were estimated at 5 cars.

Barley was 1@2c lower. Malting was quoted 53@65c, mixing 40@46c, and screenings 30@46c. Receipts were estimated at 82 cars.

Timothy seed was unchanged. Spot contract was offered at $4.60 and October closed at $4.00 nominal; country lots, $2.75@4.00.

Range of Active Futures.

WHEAT.

	Open.	High.	Low.	Closing. April 19.	April 18.
May	1.07⅞-¾	1.08¼	1.03¾	1.06¼-⅜	1.06¼-⅜
July	1.01⅝-¾	1.01¾-2	1.00¾	1.00⅝	1.01¼
Sept.	90¾-1.00	1.00¼	98¾	98¾-⅝	99⅝

CORN.

May	57¾-¾	57¾	56⅝	56⅞	57¾-¼
July	60¾-⅞	60⅞	60¼	60⅜	60¾
Sept.	62⅜-1⅛	62⅜	61⅞	61⅜	61¾-2
Dec.	56⅜	56⅝	56¼-⅜	56⅜	56¾

OATS.

May	42¾-¾	42¾	41¾	41¾-⅝	42¾
July	40	40	39⅝	39⅞	40
Sept.	35¾-½	35¾	35¼	35½	36¼

MESS PORK.

May	21.00	21.00	20.90	21.00	20.90
July	20.90	21.50	20.90	21.42½	20.90
Sept.	20.80	21.47½	20.80	21.37½	20.90

LARD.

May	12.05	12.15	11.90	12.05	11.85
July	11.95½	12.05	11.85	12.07½	11.85
Sept.	11.92½	12.10	11.85	12.07½	11.85

SHORT RIBS.

May	11.87½	12.02½	11.87½	12.02½	11.87½
July	11.77½	11.90	11.75	11.90	11.75
Sept.	11.73½	11.97½	11.73½	11.92½	11.70

Prices at Outside Markets.

WHEAT.

	May			July		
	High.	Low.	Close.	High.	Low.	Close.
New York	1.14⅜	1.13⅜	1.13¾	1.10	1.09⅜	1.09⅝
St. Louis	1.04¼	1.03	1.03	1.00¼	99⅛	99⅝
Winnipeg	1.01¾	1.00¼	1.00¼	1.01¾	1.00¼	1.00¼
Duluth	1.07⅞	1.06¾	1.06¾	1.06⅞	1.07¼	1.07⅛
Minneapolis	1.07	1.06¼	1.06⅜	1.06	1.06⅛	1.06⅜
Kansas City	1.01¾	1.00	1.00	97⅞	96⅝	97
Toledo	1.06⅜	1.06¼	1.06¼	1.02⅝	1.01⅝	1.01⅝

CORN.

New York	65¾	65¼	65⅝	70¾	70¾	70¾
St. Louis	59⅝	59⅛	59⅜	61¼	61⅛	61¼
Kansas City	57⅞	56¾	56⅞	56⅜	56⅛	56⅜

Grain Inspection.

	No. 2 or Standard.		No. 3.	Lower grades.	Total.
Winter wheat	5	....	7	....	12
Spring wheat	7	....	6	....	13
Mixed wheat	....	....	....	....	....
Durum wheat	3	....	2	....	5
Velvet chaff	....	....	1	....	1
Corn	....	....	45	102	152
Oats	9	60	63	47	180
Rye	....	....	....	2	4
Barley	....	....	49	37	86
Totals	24	60	167	196	456

Inspected out from storage—Wheat—No. 1 northern, 6,700 bu. Corn—No. 2 yellow, 800 cars; No. 3 yellow, 300 cars; No. 2 white, 18,514 bu. Oats—Standard, 10,067 bu. Loaded from unlicensed elevators—Wheat—No. 2 hard, 20 cars; No. 3 hard, 5 cars. Corn—No. 2 yellow, 8 cars and 32,000 bu; No. 3 yellow, 20 cars and 50,800 bu; No. 4 yellow, 1 car; No. 2 white, 3 cars; No. 3 white, 6 cars; No. 2 mixed, 21 cars; No. 3 mixed, 7 cars; No. 4 mixed, 2 cars; sample grade mixed, 4 cars. Oats—No. 3 white, 8 cars; No. 4 white, 1 car; sample grade white, 1 car; No. 2 mixed, 3 cars; No. 3 mixed, 1 car; white clipped, 26 cars; 36 lb white, 12 cars. Barley—Rejected, 14 cars.

Daily Indemnities.

	Ups				Downs			
Wheat—	High.	Low.	Close.		High.	Low.	Close.	
May	1.07¾	1.07¼	1.07¾	1.03¾	1.05¾	1.05¼	1.05¼	
July	1.01¾	1.01¼	1.01¾	99¾	1.00	99¾	99¾	
Sept.	90¾	90¾	90¾	90	89¾	89¾	89¾	
Corn—								
May	57¾	57	57¼	56¾	56¾	56¾	56¾	
July	60¾	60¼	60¾	60¼	60	60	60¼	
Oats—								
May	41¾	41¾	41¾	41¼	41¼	41¼	41¼	
July	39¾	39¾	39¾	39¾	39¼	39¼	39¼	

Weekly Indemnities.

Wheat—	Next week—		Downs.
May	1.12		1.01
July	1.04½		95¾
September	92½		87¼
Corn—			
May	59½		53¾
July	62½		57¼
Oats—			
May	42¾		40
July	41		38

Cash Wheat Transactions.

FLOUR—Easy. Winter wheat, patent, jute, $3.40@3.50; straight, jute, $3.30@3.40; clear, jute, $3.70@4.80; spring wheat, special brands, $6.00@6.15. Minnesota hard patent, jute, $5.20@5.35; Minnesota hard straight, export bags, $4.90@5.10; first clears, $4.00@4.80; second clears, $3.10@3.35; low grades, $2.85@3.00; rye flour, white, bri, jute, $4.20@4.70; dark, bri, $3.30@3.40.

WINTER WHEAT—Steady. Sales local and transmissisippi billing, No. 3 red, $1.04; No. 5 hard, $1.06. Illinois proportional: No. 3 red, $1.04½; No. 2 red, $1.06¾; No. 3 hard, $1.06.

SPRING WHEAT—Steady. Sales local and transmissisippi billing: No. 4, 90c@$1.02; No. 5, $1.03¾.

CORN—Unchanged. Sales in store and to go: Mixed lots, 55½@c bu on p. t. Track Chicago: Sample grade, 56@58c; No. 4 mixed, 56@56½c; No. 4 yellow, 51@56c; No. 3 mixed, 54@55½c; No. 3 yellow, 51@56½c. Illinois proportional billing: Sample grade, 57@59½c; No. 4 yellow, 49@53c; No. 3 mixed, 45c; No. 3 yellow, 52@56c; No. 2 mixed, 57c; No. 2 yellow, 56c; No. 4 white, 56c; No. 3 white, 56½@61c; No. 2 white, 61c.

OATS—Unchanged to ½c lower. Sales in store and to go: White clipped, 126,000 bu on p. t. Track Chicago: Purified, 40@41c; No. 4 mixed, 39@40c; No. 4 white, 38@41½c; No. 3 mixed, 40c; No. 3 white, 41@43c; standard, 42½@44c; No. 2 white, 43½@44c. Illinois proportional billing: Sample grade, 32c; No. 4 white, 41@41½c; No. 3 white, 41@43c; standard, 42½@43½c; No. 2 mixed, 41@41½c.

RYE—Quiet. Sales local and transmissisippi billing: No. 3, 70c. Illinois proportional: No. 2, 78c.

BARLEY—Unchanged. Sales free on board or switched: Screenings, 30@46c; barley, 50@63c.

Cash Meat Prices.

HOG PRODUCTS—Firm. Cash lots, mess pork, $21.35@21.50; lard, $12.05; and short ribs, $11.77½@12.15, according to weight.

BEEF PRODUCTS—Quiet and steady. Prices quotable as follows: Beef hams, $21.50@22.00; extra mess beef, $14.00@14.75; plate beef, $16.00@16.50; extra plate beef, $16.50@17.00. Tallow steady at 6@6½c for edible, 7¾@7¾c for prime No. 2 do, 7¾@7½c for No. 1 do, and 6¼@6½c for No. 2 do, 7 @7½c for No. 1 renderers, 7¼@7¾c for choice country, and 6¼@6¾c for No. 2 do. Oleostearine in fair demand and steady at 11@11½c. Oleo oil quiet at 10¼@10½c for extra.

GREASE—Steady at 6¼@6¾c for brown, 7@7½c for yellow, 6¼@7½c for house, 7@7½c for B white, 8¼@8½c for A white, and 8¼@8½c for choice white.

COOPERAGE—Steady. Mess pork bris, 72½@74c; cash pork bris, 67½@69½c; and lard tierces, $1.05@1.17½.

SOUTH WATER STREET BEEF.

	No. 1.	No. 2.	No. 3.
Ribs	17	15	12
Loins	19½	18	11
Rounds	11½	10	9
Chucks	9¼	8½	6½
Plates	8	7¼	6¼

VEALS.

50@80 lbs	7@8c	80@170 lbs. coarse	@8c
90@120 lbs.		80@88 lbs.	9½@9¾c
fancy	10½@11c	90@130 lbs.	10@10½c

AMERICAN GRAIN MARKETS.

MINNEAPOLIS, Minn., April 19.—WHEAT—May opened $1.06⅝; high, $1.06@1.07; low, $1.06⅝; close, $1.07⅛; close, $1.06¾@1.06⅞; July opened $1.00; high, $1.00⅝; low, $1.00⅛; close, 99⅝@1c; September opened 99½c; high, 99¾c; low, 98½c; close, 99¾c. Cash wheat in good demand. Closing prices on track: No. 1 northern, $1.06¾@1.07⅛; to arrive, $1.06@1.07⅛; No. 2 northern, $1.04¾@1.05⅛; to arrive, $1.04@1.05¼; No. 3 wheat, $1.01@1.04¾. CORN—No. 3 yellow 60¾@60¾c. OATS—No. 3 white, 36¼@37½c. RYE—No. 2, 70¾@73¾c. FLAX—Receipts, 9 cars; year ago, 3 cars; shipments, 1 car; closing price, $2.36¾. BARLEY—Receipts, 19 cars; year ago, 8 cars; shipments, 50 cars; closing price, 60@62c. BRAN—In 100 lb sacks, $16.00@16.25. FLOUR—Shipments, 34,477 brls; first patents [in wood f. o. b. Minneapolis], $5.20@5.40; second patents, $5.00@5.30; first clears, $4.00@4.15; second clears, $2.80@3.10.

DULUTH, Minn., April 19.—WHEAT—On track, No. 1 hard, $1.07¾; No. 1 northern, $1.06¾; No. 2 northern, $1.04¾; to arrive, No. 1 northern, $1.06¾; No. 2 northern, $1.04¾ bid; velvet chaff, $1.03¾; May, $1.06¾ bid; July, $1.07¾ asked; September, 90c bid. Durum—On track, No. 1, 90¾@c; No. 2, 88½c; in store, No. 1, 90½c; No. 2, 86½c; to arrive, 90½c; No. 2, 88½c; May, 90½c; May, No. 2, 88½c; July, 91½c bid; July, No. 2, 89½c bid. FLAX—On track, in store, to arrive, $2.36¾; May, $2.36¾ bid; July, $2.33 bid; September, $1.82½; October, $1.74. OATS—40¼c. RYE—72@73c. BARLEY—50@60c. Shipments—Wheat, 58,000 bu, last year 2,100 bu; oats, 150,700 bu; barley, 19,217 bu; flax, 4,474 bu. Receipts—Wheat, 61,430 bu, last year 12,636 bu; oats, 8,062 bu; barley, 5,373 bu; flax, 2,831 bu, last year 4,560 bu. Cars inspected—Wheat, 85, last year 36; flax, 7, last year 7; barley, 20, last year 9; corn, 1; oats, 27; rye, 8; total, 143; on track, 44; three trains to come.

NEW YORK, April 19.—WHEAT—Spot weak; No. 2 red, $1.14 4. f. f.; No. 1 northern, $1.16 f. o. b. opening navigation. Exporters took 5 loads. May $1.13¾@1.14¾, closed $1.13¾; July, $1.06¾@1.06 15-16, closed $1.06¾; September, $1.06¼@$1.07¼, closed $1.06¾. Receipts, 65,600 bu. CORN—Spot barely steady; steamer, 62½c and No. 4, 59c, both nominal, elevator, export basis; export No. 2, 65½c nominal, f. o. b.; May closed 66¼c; July, 70¼c; September, 70¾c. Receipts, 16,975 bu; shipments, 113,304 bu. OATS—Spot easy; mixed, 26@32 lbs, nominal; natural white, 28@32 lbs, 45¼@46c; clipped white, 34@40 lbs, 46¾@47c. Receipts, 76,350 bu; shipments, 657 bu.

MILWAUKEE, Wis., April 19.—WHEAT—Steady; No. 1 northern, $1.06@1.09; No. 2 northern, $1.06@1.07½; July,

SLIGHT GAINS IN STOCK LIST

Various Factors Felt in Day's Trading in New York.

TECHNICAL FACTORS RULE.

Money Market Continues Easy in Spite of Gold Exports.

[NEW YORK TIMES FINANCIAL LEADER.]

NEW YORK, April 19.—[Special.]—Additional engagements of gold for London and South America, further declines in prices in the grain markets, and a rally in cotton from the low figures touched on Monday, under the influence of the government's action against the so-called "cotton pool," were the features in Wall street today.

On the stock exchange the movement of prices again was controlled by technical considerations. With the single exception of the rise in traction shares changes had little or no reference to the day's news. In general stocks sold off easily in the morning in prices under the closing levels of the previous night, rallied slowly in the afternoon, and finished the day with fractional advances predominating through the list.

Inter-Met Shares a Feature.

Interborough-Metropolitan issues were directly influenced by the favorable nine months' earning statement of the Interborough Rapid Transit company, although of course was understood the substantially large surplus secured by that company simply betters the dividends, which in turn care for the interest on Inter-Met. bonds.

The lower tendency in the wheat markets is distinctly interesting. In the first place, it serves to refute the current reports of damage to crops from the snowfall and cold weather in the west, and again, such declines bring wheat nearer the level at which exports must be encouraged. The government's recent report on supplies in farmers' hands proved that an exportable surplus exists.

Money Continues Easy.

In spite of heavy takings of gold for shipment during the day, exchange moved up again to the previous highest point of the season, and there is, therefore, every sign of further exports, although since the present movement started on April 1, $17,000,000 gold has gone out. The local money market conditions continue easy, in spite of the drain.

Money on call steady, 2½@3; ruling rate, 2½; closing bid, 2½; offered at 3%. Time loans dull and heavy; 60 days, 3½@3¾ per cent, and 90 days, 3½ per cent; six months, 4@4¼. Close: Prime mercantile paper, 4½@5 per cent. Sterling exchange strong, with actual business in bankers' bills at 4.84@4.84.20 for sixty days bills and at 4.86@4.86.20 for demand. Commercial bills, 4.83½@4.83¾. Bar silver, 53c. Mexican dollars, 44. Government bonds steady. Railroad bonds easy.

NEW YORK STOCK TRANSACTIONS.

Description.	Sales.	Open.	High.	Low.	Close.
Allis-Chalm pd	200	30¼	30¼	30	30
Amal. Copper	30,500	70¾	71¾	70¾	71¾
Am. Beet Sugar	1,400	30¾	31¾	30¾	31¾
Am. Car	300	11¼	11¼	11	11¼
Do pfd	100	73¾	73¾	73¾	73¾
Am. Car Fdy	900	44¼	44¼	44¼	44¼
Do pfd	100	117	117	117	117
Am. Cot. Oil pfd	100	106	106	106	106
Am. H. & L. pfd	500	37	37	37	37
Am. Ice Sec	400	27¼	27¼	27¼	27¼
Am. Linseed pfd	600	38	38	38	38
Am. Loco.	700	63¾	63¾	63	63¼
Am. Malt	200	6¾	6¾	6¾	6¾
Do pfd	100	38	38	38	38
Am. Smelter	15,000	84	84¾	83¾	84¼
Do pfd	100	107	107	107	107
Am. Steel Fdy	200	62¾	62¾	62¾	62¾
Am. Sugar	700	125	125	124½	124½
Am. Tel. & Tel	1,000	133¾	134¼	133¾	134
Am. Tob.	1,100	97¾	97¾	97¾	97¾
Am. Woolen	100	33¾	33¾	33¾	33¾
Anaconda	2,700	49¾	49¾	49¾	49¾
Atch. ex rights	4,200	114¼	115¾	114¼	114
Do pfd	100	102¾	102¾	102¾	102¾
Atl. C. Line	100	120½	120½	120½	120½
Atl. G. & W. I.	1,000	11¾	11¾	11¾	11¾
Do Transit	18,200	81¾	81¾	80¾	80¾
Bal. & Ohio	700	118¾	119¾	118¾	119
Bkn. Rap. Tran.	8,600	45¾	46¾	45¾	46¾
Can. Pacific	100	198	198	198	198
Cent. Leather	4,600	56¾	57¾	56¾	57¾
Do pfd	200	104¾	104¾	104¾	104¾
Ches. & Ohio	1,800	54¾	55¾	54¾	55¾
C. M. & St. P.	4,000	149¾	144	142¾	144
C. R. I. & P.	2,000	156¾	159¾	156¾	159¾
Do 1st pfd	200	84	84	84	84
Do 2d pfd	100	73¾	73¾	73¾	73¾
C. C. C. & St. L.	100	87¾	87¾	87¾	87¾
Col. F. & I.	1,800	41¾	41¾	40¾	41
Col. & So. 1st pfd	100	81	81	81	81
C. & H. C. & I.	180	134¾	134¾	134¾	134¾
Con. Gas	1,500	143¾	143¾	143¾	143¾
Corn. Prod	100	17¾	17¾	17¾	17¾
Corn. Prod pfd	100	58	58	58	58
D. & Hudson	720	173¾	174¾	173¾	174¾
D. L. & W.	200	350	350	350	350
D. & R. G.	1,400	44¾	44¾	44¾	44¾
Do pfd	100	89¾	89¾	89¾	89¾
Detroit United	175	61	61	61	61
Dist. Sec.	100	31	31	30¾	31
Erie	3,100	15¾	15¾	15¾	15¾
Do 1st pfd	900	30¾	30¾	30¾	30¾
Do 2d pfd	200	48¾	48¾	48¾	48¾
Gen. Elec.	100	158	158	158	158
Gen. Pump	200	47	47¼	47	47¼
Gas. & Mich. rets	810	75	75	75	75
Do pfd	400	87	87	87	87
Do pfd new	100	97¾	97¾	97¾	97¾
Hocking Coal	1,000	20¾	20¾	20¾	20¾
Illinois Cent.	1,000	147¾	148¾	147¾	148¾
Int. Harv.	1,900	125¾	126¾	125¾	126¾
Int. Met.	2,000	23¾	23¾	22¾	23¼
Do pfd	100	67¾	67¾	67¾	67¾
Int. Paper	100	17¾	17¾	17¾	17¾
Do pfd	100	67¾	67¾	67¾	67¾
Kan. City Sou.	600	160¾	160¾	160¾	160¾
Do pfd	100	134¾	134¾	134¾	134¾
Lake Erie & W.	100	18¾	18¾	18¾	18¾
Do pfd	100	70	70	70	70
Lehigh Valley	2,100	178¾	179	178¾	179
Long Island	100	50	50	50	50
Louis. & Nash.	1,000	142¾	143¾	142¾	143¾
Manhattan	100	137	137	137	137
Mex. Central	100	19	19	19	19
Mex. Marine	100	9	9	9	9
Do pfd	100	30	30	30	30
M. & St. L.	400	36¾	36¾	36¾	36¾
M. St. P. & S. M.	400	132¾	132¾	132¾	132¾
Mo. Pac. & Iron	5,000	48¾	49	48¾	49
Missouri Pac.	400	71¾	71¾	71¾	71¾
Nat. Biscuit	200	109	109	109	109
Nat. Lead	1,000	83¾	83¾	83¾	83¾
Do pfd	100	128	128	128	128
Nat. Enam. & Stmp.	200	28¾	28¾	28¾	28¾
Nat. Air Br.	483	80¾	80¾	79¾	79¾
Nat. R. R. of Mex.	5,100	12¾	13¾	12¾	13¾
Do 2d pfd	100	156	156	156	154½
N. Y. C. & H. R.	1,000	126	126	126	126
Do 1st paid	200	149	149	149	149
N. Y. Air Brake	2,000	104¾	104¾	103¾	104¾
Nor. Pac.	2,700	136¾	136¾	135¾	136¾
Nor. Ohio	200	112¾	112¾	112¾	112¾
Ont. & Western	6,100	47¾	48¾	47¾	48¾
Pac. C. & St. L.	600	102¾	102¾	102¾	102¾
Penna.	1,000	127¾	127¾	127¾	127¾
Peo. & East.	2,000	21¾	21¾	21¾	21¾
Pittsburg	100	103	103	103	103
Pressed Steel Car	1,000	41¾	41¾	41¾	41¾
Pullman	200	191¾	192	191	192
Reading	97,600	169¾	167¾	166	166¾
Do 1st pfd	100	86¾	86¾	86¾	86¾
Rep. I. & S.	100	87¾	87¾	87¾	87¾
Rock Island	18,800	47¾	48¾	47¾	48¾
Do pfd	100	80	80	80	80
Do 1st pfd	100	91	91	91	91¼
Do 2d pfd	100	80	80	80	80
St. L. & S. F.	800	51¾	51¾	50¾	51
St. L. & S. W.	200	30¾	30¾	30¾	30¾
Do pfd	100	74¾	74¾	74¾	74¾
Sears-Roebuck	200	104	104	104	104
Sloss-Shef.	200	77	77¾	77	77¾
So. Pac.	14,400	127¾	128¾	127¾	127¾
So. Ry.	300	28¾	28¾	28¾	28¾
Do pfd	300	64¾	64¾	64¾	64¾
Tenn. Cop	200	51¾	51¾	51	51
Texas Pac.	100	23¾	23¾	23¾	23¾
Third Ave.	175	69	69	68	68
Tol. St. L. & W.	300	43¾	43¾	43¾	43¾
Twin City	1,100	96¾	96¾	96¾	96¾
Union Pac.	100	114¾	114¾	114¾	114¾
Union Pac. pfd	40,800	187¾	187¾	186¾	187¾
U. S. Rubber	300	97¾	97¾	97¾	97¾
U. S. Rub. 1st pfd	100	115¾	115¾	115¾	115¾
U. S. Steel	100,800	90	90¾	89¾	90¼
Do pfd	1,300	124¾	125	124¾	125
Utah Cop.	4,900	48¾	49¾	48¾	49¾
Va. Chem.	2,400	59¾	59¾	58¾	58¾
Wab. pfd	1,000	27¾	28	27¾	28
Wabash	700	22	22¾	22	22¾
Do pfd	5,200	43¾	43¾	43¾	43¾
Wells-Fargo	400	214	214	214	214
West. U. Tel.	200	71¾	72	71¾	71¾
Westinghouse El.	400	93	93	93	93
Wis. Cent.	1,400	44¾	44¾	44¾	44¾

Total sales, 341,900 shares.

—Ex-div.

IN PHILADELPHIA.

Lehigh Valley	2,197	118½	119	118	119	118¾

EXPRESS STOCKS.

Adams	246 bid	American	270 bid
U. S. Express	115@125	Wells-Fargo	172@180

GOVERNMENT BONDS.

	Bid.	Asked.
United States, 2s, registered	100¾	101¼
United States, 2s, coupon	100¾	101¼
United States, 3s, registered	102½	103
United States, 3s, coupon	102½	103
United States, 4s, registered	113¾	114¼
United States, 4s, coupon	113¾	114¼
United States Panama, 2s, registered	100¾	101
United States Panama, 2s, coupon	100¾	101

NEW YORK BOND SALES AND QUOTATIONS—

10 A. M. TO 2 P. M.

$2,000 Atch gen 4s 95¼
$1,000 Atch adj 4s 90¼
$2,000 Atl C Line 4s 95¾
$2,000 B R T 4s ..... 85¾@86
$3000 B U E 1st 5s ..... 100¾@101
$1000 Cent Leather 5s ..... 100¾@101
$5000 Cent Pac 4s 94¾
$4000 Cent Vt 4s 96
$1000 C-O 4½s reg 105¼
$5000 do cv 4½s ..... 94¾@95¼
$2000 do 5s 115
$1000 do 6s 121
$1000 C A 3½s 72
$1000 C B Q reg 4s 99¾
$4000 do Jt 4s ..... 90¾@91
$4000 C-E I 5s 111
$1000 C M & St P gen 4s 90¾
$20000 do deb 5s 62
$4000 do Dak Gt So 5s 102¾
$10000 C-N W 3½s 97¼
$3000 C R I-P Ry gen 4s ..... 102¾@103
$6000 do R R 4s 87¾
$2000 do Ry ref 86¾
$1000 Col So 4s 87¾
$10000 do 4½s ..... 97¾@98
$2000 Com Tun 1sts 90
$1000 D-M cv 4s 96
$11000 do ref ..... 98¾@99
$8000 D-R G ref 5s 83¾
$7000 Erie Sec 5s 72
$5000 Erie 1st ext 4s 100
$1000 Ga Pac 1sts 112¾
$2000 H-St J 6s 101¼
$80000 Int Met 4½s ..... 81¼@81¾
$4000 Int R T 5s 102¾
$8000 Int Gt Nor 2s 71¾
$2000 K C So 5s 72¾
$6000 Kings Co 4s 84¾
$10000 Lack Steel 5s 97¾
$5000 L S-M S 4s 95¼

Total sales, $1,765,000.

New York Curb Transactions.

	Sales.	Open.	High.	Low.	Close.
B. S. Gas	1,100	9-16	9-16	⅜	⅜
Bovard	2,000	4¾	4¾	4¾	4¾
C. & O. Rites	200	7-16	½	7-16	½
Chino	3,300	13¾	13¾	13¾	13¾
Chgo. Subway	200	24¾	24¾	24¾	24¾
Cob. Central	16,000	12c	12½c	11c	12c
Com. Fraction	200	50c	50c	50c	50c
Con. Ariz.	1,200	2¾	2¾	2 11-16	2 11-16
Davis-Daly	100	3¾	3¾	3¾	3¾
Dolores	100	60¾	60¾	60¾	60¾
Ely Cent.	1,100	1 1-16	1 1-16	1	1 1-16
Ely Cons.	3,500	62½c	62½c	61½c	62½c
First Nat. Cop	315	8	8	8	8
Gila Cop	700	9¾	9¾	9¾	9¾
Giroux	700	5¾	6	5¾	5¾
Greene Can.	1,000	9¾	9¾	9¾	9¾
Goldfield Con.	8,300	1-16	6 1-16	1	3 3-16
Green Water	8,500	8½c	8½c	8c	8½c
Inspiration	1,500	7¾	7¾	7¾	7¾
Inter Rubber	1,000	28¾	28¾	28¾	28¾
Kerr Lake	1,000	7	7	7	7
Man. Trans.	1,850	1¾	1¾	1¾	1¾
Nevada	1,000	18¾	18¾	18¾	18¾
Miami	1,100	24¼	24¼	24¼	24¼
McKinley D.	300	91c	91c	91c	91c
New Utah	5,100	11.00	11 1-16	11.00	11.00
Niplssing	5	10¾	10¾	10¾	10¾
North Butte	780	35	35¾	34¾	35
Ohio Cop	1,300	3¾	3¾	3¾	3¾
Pac. Smelt	100	1 5-16	1 5-16	1 5-16	1 5-16
Rawhide C'la	7,500	40c	40c	38½c	38½c
Ray Cons	155	20	20	20	20
Ray Cent	5,400	3¾	3 15-16	3 5-16	3 5-16
Silver Queen	900	12c	12c	12c	12c
Standard Oil	21	642	642	630	630
Tonopah Ext	1,900	85c	85c	80c	80c
United Copper	200	6¾	6¾	6¾	6¾
U. S. L. & H.	400	1 15-16	2	1 15-16	1 15-16
Do pfd	350	4¼	4¼	4¼	4¼
Yukon	350	2½	2½	2½	2½

BONDS.

$25,000 Baldwin Loco. 5s. w.i.	95¾	95¾	95¾	95¾
15,000 N. Y. Tel. 4½s	97¾	97¾	97¾	97¾
1,000 Nort. & W. 4s	104	104	104	104
16,000 Steel Corp. 5s	105¼	105¼	105¼	105¼

BID AND ASKED PRICES.

	Bid.	Asked.
Alaska	3	7c
American Writing Paper	2¾	3
Do pfd	43	45
American Tobacco	264	270
Boston Con	19	21
British	5¾	6
U. S. Cash	25	28
Colonial Silver	¾	⅞
Cum. Ely	4	4¼
Dom. Cop	1c	2c
Furn. Creek	4c	5c
Foster Cobalt	16c	24c
Goldfield Daisy	74	76
Gold Hill	¼	⅜
Greene Gold & Silver	5	6
Do pfd	6	7
Hay Tob.	7	10
Do pfd	25	30
Int. Salt	5¾	6
King Edward	¾	⅞
Mines of America	48c	50c
Mitchell	1 1-10	1 3-10
Mont. Shoe	¾	⅞
Nev. Cons	21	21¼
Ohio Silver	1	1¼
Safety Car	120	123
Stand. Coupler	1	1¼
Do pfd	110	115
Stewart	¾	⅞
Sup. Fgn.	12¾	13¼
Tonopah	6¼	7
Trinity	1¾	1¾
Tribullion	15 1-16	15 1-8
United Clay	72	74
Do pfd	15	20
Pac. G. & El.	62	64
Cedonia	1¾	1¾

* Offered.

IN THE FOREIGN STOCK MARKET.

LONDON, April 19.—Money was in good demand today. Discount rates were easier on the announcement of the gold engagements at New York for shipment here. The stock markets opened weak, with general losses on realizations, due partly to anticipations that the passing of the budget and the collection of the income tax will cause stringency in the money market. All sections, from consols to oil shares, suffered, but when the offerings were absorbed in the afternoon a slight hardening occurred, and the markets closed steadier. American securities opened easy. During the early trading the low priced issues hardened, but the gold exports from New York, fears of a poor quarterly statement of the United States Steel corporation checked the advance. Irregular price changes followed until the afternoon, when New York bought well and caused a recovery, in which United States Steel, Union Pacific, and Missouri, Kansas, and Texas shares were prominent. The closing was steadier.

LONDON CLOSING STOCKS.

Consols for money	81	Louis. & Nashville	154
Do for account	81¼	M., K. & Tex.	31
Amal. Copper	70¾	Nor. Central	127¾
Anaconda	31¾	Nort. & Western	107
Atchison	117	Do pfd	92
Do pfd	103¾	Ont. & Western	48
Balt. & Ohio	114	Pennsylvania	70
Can. Pacific	187¾	Rand Mines	9¾
Ches. & Ohio	55	Reading	35¾
Chi. Gt. Western	30	Southern Railway	29¾
C., M. & St. Paul	146	Do pfd	70¾
De Beers	21¾	Union Pacific	192¾
Den. & R. G.	44¾	Do pfd	102¾
Do pfd	82¾	U. S. Steel	100¾
Erie	15¾	Do pfd	126
Do 1st pfd	40¾	Wabash	22¾
Do 2d pfd	30	Do pfd	49¾
Grand Trunk	4	Spanish 4s	95¼
Illinois Central	143		

Bar silver steady, 24 9-16d per ounce. Money, 2½@3¼ per cent.

The rate of discount in the open market for short bills is 3⅝ per cent. The rate of discount in the open market for three months bills is 3 15-16 per cent.

BERLIN, April 19.—Trading was quiet on the bourse today. Following a weak opening, prices strengthened and closed better. Exchange on London, 20 marks 40¾ pfennigs for checks. Money, 3 per cent. Private discount rate, 3¾ per cent.

PARIS, April 19.—Prices were irregular on the bourse today. Closing: Three per cent rentes, 96 francs 80 centimes for the account. Exchange on London, 25 francs 24 centimes for checks.

TREASURY STATEMENT.

The condition of the treasury at the beginning of business today was as follows:

TRUST FUNDS.

Gold coin	$955,296,899
Silver dollars	480,287,000
Silver dollars of 1890	5,787,000
Silver certificates outstanding	450,587,000

GENERAL FUND.

Standard silver dollars in general fund	$ 1,998,174
Current liabilities	102,988,581
Working balance in treasury offices	23,402,809
In banks to credit of treasurer of the United States	25,487,201
Subsidiary silver coin	1,711,529
Minor coin	1,226,424
Total balance in general fund	54,826,064

"L" ROAD MATTER AT CRISIS.

Engineer Arnold Will Submit Through Routing Plans to Company Heads This Week.

Plans prepared by B. J. Arnold and his assistants for through routing of elevated trains and exchange of transfers by the companies have progressed to such a point that it is expected some conclusion will be reached tomorrow or Friday.

On one of these days there is to be a meeting of the elevated road heads in Mr. Arnold's office, at which time two or more plans will be submitted, from which one final one is to be chosen.

After the meeting Mr. Arnold will submit his report to Mayor Busse, in which he will make certain recommendations, which will include the lengthening of loop platforms and the readjustment of some of the stations in return for the through routing and transfer system to be installed by the roads.

POWDER TRUST HEARING HERE.

Du Pont Company Case Returns to Chicago After Year and a Half of Evidence Taking.

After one and one-half years of evidence taking the government's case against the so-called powder trust, the E. I. Du Pont-De Nemours company of Delaware, swings around to Chicago once more, opening a session of several days this morning at the federal building. A number of Illinois mine managers will testify on behalf of the company. Federal Referee Mahaffay of Wilmington is presiding. The case is expected to be closed by July 30.

BANKS ASK MORE INTEREST

National Institutions Will Raise Rate to 5 Per Cent May 1.

DEMAND FOR MONEY ACTIVE.

Day's Engagements for Gold Export Total $6,850,000.

Several of the leading local national banks are notifying their customers that on and after May 1 the interest rate to them will be raised to 5 per cent. This applies to loans on which the rate now is 4½ per cent.

The national banks are finding an unusually good demand for funds. This is reported to be general. One of the principal sources, however, is the requirements of the country banks. For reasons stated last week the latter continue to draw down their balances here, and it is expected this demand will be active for several weeks.

Meanwhile it is probable that the state banks and trust companies will not fail to profit by the higher rate of the national institutions. Usually the state banks are at this season a little below the nationals, because they do not experience the same kind of country demand.

Gold Exports Grow.

Engagements of gold for export yesterday as reported from New York totaled $2,350,000. This with the $4,500,000 previously reported, make a total of $6,850,000.

Stock market circles had on Monday reached the conclusion that the export movement had been checked and no furthur exports were expected until the end of the week. When therefore the announcements of fresh engagements were made, the market sold off.

Imports Lead Exports.

The bureau of statistics of the department of commerce and labor at Washington has issued the following report of the total values of imports and exports of the United States during March, 1910. The imports increased more than $32,100,000, while exports increased $4,500,000. There was, however, an excess of imports over exports amounting to $19,254,613. The figures are as follows:

	March	
Imports—	1909.	1910.
Free of duty	$61,266,600	$76,803,744
Dutiable	71,687,326	86,161,882
Total	$132,673,926	$162,955,076
Exports—		
Domestic	$136,742,506	$140,412,899
Foreign	2,648,661	3,287,864
Total	$139,391,367	$143,700,463
Excess of imports		$19,254,613
Excess of exports	$ 6,417,441	

Nine months ending March.

	1909.	1910.
Imports—		
Free of duty	$444,673,773	$584,709,225
Dutiable	504,452,312	580,965,641
Total	$949,026,085	$1,184,272,166
Exports—		
Domestic	$1,279,556,743	$1,230,407,422
Foreign	17,537,334	22,447,961
Total	$1,297,093,877	$1,252,945,408
Excess of exports	$348,086,992	$168,673,227

IMPORTS AND EXPORTS OF GOLD AND SILVER, BY MONTHS AND YEARS.

	March	
Gold—	1909.	1910.
Imports	$5,161,648	$4,492,229
Exports	21,262,463	1,515,529
Excess of imports		$2,976,900
Excess of exports	$16,080,814	
Silver—		
Imports	$3,273,581	$3,572,912
Exports	6,070,297	4,663,110
Excess of imports		$980,198
Excess of exports	$2,796,716	

Nine mos. ending March.

	1909.	1910.
Gold—		
Imports	$26,026,672	$33,698,076
Exports	25,676,118	79,962,079
Excess of exports	$59,649,441	$46,264,006
Silver—		
Imports	$31,536,000	$24,092,299
Exports	40,797,000	41,872,676
Excess of exports	$9,261,056	$7,280,467

Tonopah Mining.

The Tonopah Mining company reports for twelve months ended Feb. 28 a total income of $1,639,602, a decrease of $111,466. Of this amount $1,402,485 was derived from the mine and $147,116 from the Desert Power and Mill company. The company earned nearly 164 per cent on its stock and paid out in dividends $1,400,000, or 140 per cent, leaving a surplus for the year of $239,602. The total surplus of the company on Feb. 28 last was $4,967,919.

Pacific Gas and Electric.

The Pacific Gas and Electric company of California has issued the following statement for the fiscal year ended Dec. 31, 1909:

Gross revenue	$18,650,076
Deduct revenue in suspense (San Francisco rate cases)	317,574
Gross revenue	$18,332,501
Operating expenses, maintenance, taxes, and reserves for uncollectable accounts, casualties, etc.	7,581,875
Net revenue	$ 5,800,925
Interest	2,988,521
Balance	$ 2,812,403
Deductions—	
Accrued dividends on preferred stock	$800,000
Sinking funds	367,806
Amortization of bond discount and expense	42,226
	1,209,446
Balance	$ 1,602,956

North Butte Mining.

North Butte Mining company made an unfavorable report for the year ended Dec. 31, 1909. Receipts decreased, while expenses increased. The figures:

	Increased.
Total receipts	*$272,380
Total expenses	290,815

*Decreased.

Dividends Declared.

Directors of the Mobila Electric company have declared a quarterly dividend of 1¾ per cent upon the preferred stock, payable May 14 to stock of record April 30. Books close May 1 and reopen May 11.

Directors of the McCrum-Howell company have declared the regular quarterly dividend of 1¾ per cent on the preferred stock, payable May 1 to stockholders of record April 23.

Money and Exchange.

Money in Chicago firm at 4½@5½ per cent on commercial paper and local collateral loans, 4½@5½ per cent on call, and 5½@6 per cent over the counter.

Foreign exchange was steady at the following quotations:

Sterling—	Demand.	Sixty days.
Actual	486	484
Commercial	485¾	483¾
Paris francs—		
Actual	5.16¾	5.20
Commercial	5.17½	5.20½
German marks—		
Actual	95⅝	94⅞
Commercial	95¾	94 7-16

New York exchange at Chicago sold at 10c premium.

Clearings at Chicago were $33,072,227.

Chicago Curb Quotations.

The following quotations on Chicago curb stocks were prepared by W. H. Colvin & Co.:

	Bid.	Asked.	Div. rate.
American Inv. Sec.	5¾	6¼	
American Laundry com	30	37	
Do pfd	106	112	7
American Chicle com	82½	85	10
American Seating pfd	39½	44	
Aurora, Elgin & Chicago com	39½	56	3
Do pfd	50	60	3
Drake Hotel com	104	106	
Borden's Condensed Milk com	116	118	8
Babcock & Wilcox	100	105	5
Butler Brothers	480	490	30
Chicago Auditorium	6	8	
Congress Hotel com	122	127	12
Do pfd	77	80	5
Creamery Package Mfg.	104½	104¾	3
Diamond Rubber	120	130	10
Drexel Powder Co.	120	130	8
Elgin National Watch	172	180	8
General Motors com	67	70	
Do pfd	90	95	7
Great Western Cereal com	15	18	
La Salle Hotel pfd	100	102	7
Michigan State Tel. com	110½	113	8
North Shore Elec.	82½	85	3
Northwestern Yeast	870	900	12
Otis Elevator pfd	95	100	7
Pettibone-Mulliken	110		
Real Estate Title & Trust	90	95	
Union Carbide	95¾	96¾	2
United States Gypsum	70	81	3

Financial News Notes.

At the New York Metal exchange copper was reported weak at a reduction of ⅛c.

At a meeting of the trustees of the Central Trust company of New York yesterday an extra dividend of $9 per share was declared, payable May 2 to holders of record April 23, 1910. The company has been paying quarterly dividends at this rate since the capitalization was increased last June from $1,000,000 to $5,000,000.

It is announced that J. R. McGinley and W. O. Duntley of the Chicago Pneumatic Tool company have acquired several thousand shares of the capital stock of that corporation from Charles M. Schwab. It is asserted the earnings of the company for the quarter ended March 31 will exceed $135,000.

The American Light and Traction company reports net after all disbursements $112,251, against $1,445,096 for the previous year. The dividends were larger in 1909.

Railroad Earnings.

PENNSYLVANIA COMPANY.

February—		Increase.
Mileage	1,416.80	7.00
Freight revenue	$ 2,936,562	$261,962
Pass. revenue	457,060	46,356
Other transp. rev	100,571	41,417
Nontransp. rev	20,600	8,124
Total oper. revs	$ 767,333	1,096,747
Maint. way and struc	626,466	224,313
Maint. equipment	712,005	172,206
Traffic expenses	80,425	17,936
Transp. expenses	1,897,700	282,677
General expenses	74,425	7,907
Total oper. exp	2,394,045	745,029
Net. oper. revs	883,309	350,717
Outside op. (debit)	5,105	*1,078
Total net revs	878,204	351,796
Taxes	145,226	*4,073
Oper. income	732,978	356,464
July 1 to Feb. 28—		
Freight revenue	27,719,051	7,394,741
Pass. revenue	5,085,940	577,649
Other transp. rev	2,537,127	285,290
Nontransp. rev	167,048	12,000
Total op. revs	35,510,007	8,273,740
Maint. way and struc	4,470,727	1,800,977
Maint. equipment	5,563,617	1,264,376
Traffic expenses	556,883	85,676
Transp. expenses	11,146,158	1,776,974
General expenses	509,028	36,903
Total op. exp	22,537,247	4,939,451
Net oper. revs	13,155,519	3,334,288
Outside op. (deb.)	24,907	2,078
Total net revs	13,127,912	3,331,712
Taxes	1,185,764	*30,083
Oper. income	11,942,147	3,361,746

CENTRAL OF NEW JERSEY.

February—		
Mileage	667.85	*.30
Freight revenue	$ 1,423,246	$272,861
Passenger revenue	293,750	1,900
Other transpor. rev	60,606	20,940
Non transport. rev	51,104	6,

INDEX TO CLASSIFIED ADVERTISEMENTS

ACCIDENT AND LIFE INSURANCE	Col. 7, page 20
ADVERTISEMENTS	Col. 6, page 16
AUTOMOBILES	Col. 5, page 21
"	Col. 6, page 21
BOOKS AND ANTIQUES	Col. 4, page 21
BOSTON SALES	Col. 2, page 14
BUSINESS AND EXCHANGE	Col. 7, page 20
BUTCHER AND MOTORCYCLES	Col. 6, page 16
BUTCHER BARGAINS	Col. 6, page 21
BOATS, YACHTS, ETC	Col. 4, page 16
BUSINESS PERSONALS	Col. 5, page 16
BUSINESS CARDS	Col. 5, page 16
BUILDING MATERIAL	Col. 7, page 16
BOWLS, BILL'D, POOL TABLES	Col. 7, page 20
BUSINESS CHANCES	Col. 4, page 16
"	Col. 1, page 21
"	Col. 2, page 21
CARPETS AND LODGING	Col. 2, page 17
" " "	Col. 3, page 17
CLOAKS WANTED	Col. 2, page 19
CAMERAS, KODAKS, ETC	Col. 4, page 21
CANDIES AND CONFECTIONS	Col. 2, page 15
CLOTHING	Col. 4, page 21
CLOTHING CLOTHING	Col. 5, page 15
CLOTHING, FURS, ETC	Col. 5, page 16
CLOTHING, DYERS, ETC	Col. 5, page 16
CLOTHS REMNANTS	Col. 5, page 16
CLOTHS TO LET AND WANTS	Col. 7, page 20
DANCING SCHOOLS	Col. 4, page 21
DRESSMAKING AND MILLINERY	Col. 4, page 16
DETECTIVE AGENCIES	Col. 5, page 19
DOGS, BIRDS, AND POULTRY	Col. 2, page 15
"	Col. 2, page 16
DRUGGISTS WANTED—MALE	Col. 7, page 20
" "	Col. 1, page 16
" "	Col. 2, page 16
" WANTED—FEMALE	Col. 2, page 16
" "	Col. 4, page 16
DIAMONDS, WATCHES AND JEWELRY	Col. 6, page 16
DRAWING MATERIALS	Col. 6, page 16
DRY GOODS	Col. 2, page 21
DYEING AND CARRIAGES	Col. 5, page 17
"	Col. 5, page 17
ELEVATORS	Col. 4, page 21
ENGINEERS AND HEAVY MANUF'G	Col. 6, page 16
"	Col. 6, page 16
EXCHANGE BONDS	Col. 6, page 16
FIRE INSURANCE LOANS	Col. 7, page 16
FINANCIAL NOTICES	Col. 6, page 16
FOUND	Col. 5, page 16
FURNITURE AND GOODS	Col. 7, page 20
FURNITURE AND REMODELING	Col. 4, page 16
FURNITURE AND BICYCLES	Col. 6, page 21
GLASS, MIRRORS	Col. 5, page 21
GOVERNMENT BONDS	Col. 3, page 21
GUNS AND FISHING	Col. 6, page 21
HOTELS AND RESTAURANTS	Col. 4, page 16
HOUSEHOLD GOODS	Col. 7, page 16
HOUSES TO LET	Col. 1, page 16
HOUSES TO LET—SUBURBAN	Col. 3, page 21
HOUSES TO LET—COUNTRY	Col. 4, page 21
HOUSES TO LET—MISCELLANEOUS	Col. 5, page 20
HOUSES WANTED	Col. 5, page 20
HOUSES TO EXCHANGE	Col. 6, page 20
HOUSES TO LOAN	Col. 6, page 20
HELP WANTED—ROOMS	Col. 1, page 16
"	Col. 2, page 17
HELP WANTED—HOUSEKEEP'G ROOMS	Col. 2, page 17
HELP WANTED—ROOMS	Col. 3, page 17
HELP WANTED—FURNISHED HOUSES	Col. 5, page 17
HELP WANTED—OUT OF TOWN	Col. 5, page 17
HELP WANTED—FLATS	Col. 5, page 17
"	Col. 6, page 17
"	Col. 7, page 17
"	Col. 1, page 18
"	Col. 2, page 18
HELP WANTED—FURNISHED FLATS	Col. 7, page 18
HELP WANTED—STORES	Col. 7, page 18
"	Col. 1, page 19
"	Col. 2, page 19
HELP WANTED—OFFICES	Col. 3, page 19
HELP WANTED—FLOORS AND LOFTS	Col. 3, page 19
"	Col. 4, page 19
HELP WANTED—MFG. PROPERTY	Col. 5, page 19
HELP WANTED—BUILDINGS	Col. 5, page 19
HELP WANTED—HALLS	Col. 5, page 19
HELP WANTED—HOTELS	Col. 5, page 19
HELP WANTED—BARNS AND GARAGES	Col. 5, page 19
HELP WANTED—OTHER CITIES	Col. 5, page 19
HELP WANTED—MISCELLANEOUS	Col. 5, page 19
HOME SCHOOLS	Col. 2, page 16
"	Col. 4, page 16
HORSES, ETC	Col. 6, page 21
TYPEWRITERS AND SUPPLIES	Col. 7, page 20
INVENTIONS & TRANSLATION	Col. 7, page 20
LADIES' MACHINES	Col. 6, page 16
LOST—ROOMS	Col. 2, page 17
LOST—MISCELLANEOUS	Col. 5, page 21
LOST—DOGS	Col. 5, page 17
LOST—HOUSES	Col. 5, page 17
LOST—MISCELLANEOUS	Col. 5, page 19
MACHINERY, JEWELRY, ETC	Col. 2, page 21

CARD OF THANKS.

FRANKS—Mrs. Charles A. Franks wishes to express her sincere thanks to her friends and members of Ashlar lodge No. 606, A. F. and A. M., Lincoln Chapter No. 177, R. A. M., and Lincoln Park lodge No. 877, Royal Arcanum, for their kindness and sympathy shown in her late bereavement.

MRS. CHARLES A. FRANKS.

DEATHS.

MARSHALL—Caleb Howard Marshall, April 19, 1910, at his residence, 4730 Drexel-blvd., beloved husband of Celia, and father of Benj. H. Marshall. Funeral services Thursday, 1 p. m. Burial private at Rosehill.

McLAUGHLIN—James McLaughlin, aged 62 years, beloved husband of Theresa, nee Connolly, father of William R., Benjamin E., and J. McLaughlin. Funeral Thursday, April 21, at 10 a. m., from late residence, 1709 Fulton-st., to St. Columbkille's church, thence by carriages to Mount Carmel. New York papers please copy.

MONTGOMERY—Josephine M. L. Montgomery, widow of Edgar H. Montgomery, mother of Ruby E., Elizabeth A., Theodora H., and Mrs. Josephine M. Ryan, aged 68 years. Funeral from late residence, 4619 Langley-av., Wednesday, at 2 p. m.

PAYNE—Francis Payne, April 17, at 214 W. 30th-st., mother of Maude, D. Henry. Funeral Thursday at 9 a. m. at Bethesda Baptist church.

PFERSDORF—Lucy Wilhelmina Pfersdorf, beloved daughter of Julius H. and Eva Pfersdorf, aged 1 year 11 months. Funeral this afternoon at 1:30 to Mount Greenwood from 9033 Carpenter-st.

ROGERS—Nelson Rogers, aged 76 years. Funeral Thursday, 10 a. m., 515 N. 64th-av., Oak Park. Burial at Elgin.

SCHROEDER—George Schroeder, April 17, aged 76 years. Funeral services under the auspices of the G. A. R. at Sheldon's undertaking rooms, 912 W. Madison-st., Thursday at 10 a. m.

STRALEY—Mary Belle Straley, April 18, 1910, at her residence, 4406 N. Clark-st., beloved wife of John P. Straley, mother of Franklin Joseph. Funeral services Wednesday at 2 p. m.; interment at Rosehill.

TODD—Josephine Alice Todd, infant daughter of Edward W. and Agnes W. Todd, April 19, 1910. Funeral from family residence, cor. of Oakhill and 8th-aves., La Grange, Ill., April 20, at 1:30 p. m. Burial at Oak Hill cemetery.

VAIL—Margaret J. Vail, nee Tominson, beloved mother of Ida Thompson, Charles Vail, Mrs. William Kramer, William A. Vail, and Mrs. May Raine. Funeral Thursday afternoon, April 21, from late residence, 1773 Ogden-av., to Graceland, by carriages.

WOLTZ—Sue Woltz, in her 46th year, beloved wife of Fred Woltz. Services from her late residence, 617 Sheridan-rd., Thursday, April 21, at 2 p. m. Interment Graceland.

ZEEB—Elizabeth Zeeb, beloved daughter of John and the late Elizabeth Zeeb, nee Rentschler, sister of William and Freda. Funeral Thursday, April 21, at 2:30 p. m., from late residence, 918 N. 1st-av., Maywood. Interment at Waldheim.

OFFICIAL WEATHER FORECAST.

OFFICE OF CHIEF OF WEATHER BUREAU, Washington, D. C., April 19.—Forecast: Illinois and Wisconsin—Fair, slightly warmer Wednesday, Thursday fair, warmer; light northwest to north winds, becoming variable.

Ohio—Partly cloudy and continued cool Wednesday, Thursday fair, slightly warmer; moderate west to northwest winds becoming variable Thursday.

Indiana—Fair, slightly warmer Wednesday, Thursday fair, warmer, light northwest winds, becoming variable.

Lower Michigan—Partly cloudy and continued cool Wednesday, Thursday fair, warmer, moderate northwest winds, becoming variable.

Upper Michigan—Fair Wednesday, slightly warmer in west portion, Thursday fair, warmer, light to moderate west winds.

North Dakota—Fair Wednesday, warmer in east and central portion, Thursday fair, cooler in west portion.

South Dakota—Fair Wednesday, warmer in east and central portion, Thursday fair, cooler in west portion.

Nebraska—Fair Wednesday, warmer in east portion, Thursday fair.

Kansas—Fair, warmer Wednesday, Thursday fair.

Minnesota—Fair, warmer Wednesday, Thursday fair, warmer in east portion, light to moderate southeast to south winds.

Iowa and Missouri—Fair Wednesday and Thursday, with rising temperature.

Place of observation.	Temperature.	Wind.	Precipitation.	State of weather.
Time taken:				
April 19, 7 p. m.				
		Direction.	24 hours.	
Abilene	70	74	N E	Clear
Albany	58	68	16 S W.	Rain
Alpena	44	46	.02 N	Rain
Atlanta	60	62	W	Cl'dy
Amarillo	74	76	N W.	Clear
Baltimore	50	58	.50 S W	Cl'dy
Battleford	74	76	S E.	Clear
Bismarck	68	70	N	Cl'dy
Boise	54	66	S E	Clear
Boston	62	68	20 S E.	Cl'dy
Buffalo	52	60	.02 S W.	Cl'dy
Calgary	48	54	.05 N W.	Rain
Cairo	76	80	S W.	Fair
Charles City	50	54	N	Clear
Charlotte	68	70	N W.	Fair
Cheyenne	68	74	N	Clear
Chicago	41	44	N E	Clear
Cincinnati	44	52	.20 N W.	Rain
Cleveland	38	40	.32 S	Cl'dy
Concordia	62	64	N W.	Clear
Davenport	44	48	N W.	Clear
Denver	74	76	N W.	Clear
Des Moines	54	56	N W.	Clear
Detroit	46	48	S W.	Cl'dy
Devils Lake	66	70	S E.	Fair
Dodge	68	70	N E.	Clear
Dubuque	44	44	N W.	Cl'dy
Duluth	40	42	N W.	Clear
El Paso	80	82	N E.	Clear
Edmonton	70	78	N E.	Cl'dy
Escanaba	42	44	N W.	Clear
Galveston	70	72	N W.	Cl'dy
Grand Haven	38	42	N W.	Cl'dy
Grand Rapids	40	46	N W.	Cl'dy
Green Bay	42	46	N W.	Cl'dy
Havre	64	66	S W.	Cl'dy
Helena	76	84	W	Cl'dy
Huron	54	58	N W.	Clear
Indianapolis	42	48	.34 N W.	Clear
Jacksonville	60	72	N W.	Clear
Kansas City	68	70	N W.	Clear
Keokuk	42	42	.01 N W.	Cl'dy
Lander	74	78	S W.	Fair
Little Rock	74	76	N W.	Clear
Los Angeles	54	70	S W.	Clear
Madison	42	42	.01 N	Cl'dy
Marquette	38	40	.01 W	Cl'dy
Memphis	70	74	N W.	Clear
Medicine Hat	50	54	N W.	Clear
Milwaukee	40	42	.04 N E.	Fair
Minnedosa	64	66	N W.	Clear
Montgomery	74	80	N W.	Clear
Montreal	60	66	.32 N E.	Fair
Moorhead	62	64	N E.	Cl'dy
Nashville	48	52	S W.	Cl'dy
New Orleans	62	66	S W.	Cl'dy
New York	54	60	.48 N E.	Clear
Norfolk	54	66	.06 N W.	Clear
North Platte	72	74	S E.	Fair
Oklahoma	68	70	N	Clear
Omaha	66	68	N	Clear
Palestine	72	76	N	Clear
Parkersburg	40	42	N W.	Cl'dy
Philadelphia	52	60	.37 N W.	Cl'dy
Pittsburg	40	44	W	Cl'dy
Portland, Ore	60	62	S W.	Cl'dy
Pueblo	72	74	S W.	Clear
Rapid City	60	62	W	Clear
Qu'appelle	48	54	E	Fair
San Francisco	54	58	N W.	Cl'dy
St. Louis	40	50	N W.	Clear
St. Paul	56	58	N W.	Clear
Salt Lake City	78	80	S	Clear
Sault Ste. Marie	40	42	N W.	Cl'dy
San Diego	60	66	W	Clear
Ste. Marie	40	44	N W.	Clear
Spokane	70	74	S W.	Fair
Springfield, Ill.	42	50	N W.	Cl'dy
Springfield, Mo.	40	44	N W.	Clear
Toledo	42	46	W	Cl'dy
Vicksburg	68	70	N W.	Clear
Washington	48	52	.16 N W.	Cl'dy
White River	46	48	N W.	Clear
Wichita	60	62	N W.	Clear
Williston	50	56	N	Cl'dy
Winnipeg	62	66	S E	Cl'dy
Yellowstone Park	46	48	S E	Cl'dy

WEATHER IN CHICAGO.

The temperature as observed by L. Manasse, optician, 88 Madison street, Tribune building, was as follows: Thermometer—8 a. m., 42 degrees; 9 a. m., 42; 10 a. m., 42; 11 a. m., 44; 12 m., 44; 1 p. m., 45; 3 p. m., 44; 6 p. m., 44. Barometer—8 a. m., 29.86; 6 p. m., 29.42.

FOREIGN MAIL SCHEDULE.

FOREIGN MAILS WILL CLOSE AT CHICAGO postoffice as follows:

For Switzerland, Spain, Portugal, Turkey, Egypt, Greece, British India, Roumania, Belgium, Cape Colony, and Lourenzo Marques, 4:30 p. m.

For Cuba, 7:30 p. m.

For Alaska, 9 p. m.

For Jamaica and West Indies, 12 p. m.

For Manitoba, British Columbia, and Northwest Territory, 9 p. m.

For Japan, China, Corea, and Philippines, via San Francisco, by S. S. Manchuria, Friday, April 22, 9 p. m.

For Hawaii, via San Francisco, by S. S. Lurline, Saturday, April 23, 9 p. m.

Specially addressed correspondence for Europe, via Queenstown, Holyhead, and Liverpool, by S. S. Celtic, Thursday, April 21, 4:45 p. m.

For Austria, Denmark, France, Germany (5 cent rate); Great Britain, Ireland, Italy, Norway, Netherlands, Russia, and Sweden, by S. S. New York, Thursday, April 21, 12 midnight.

For Samoan islands, New Zealand, and Australia, via San Francisco, by S. S. Celtic King, Sunday, April 24, 9 p. m.

For Japan, China, and Corea, via Tacoma, Wash., by S. S. Tacoma Maru, Wednesday, April 27, 9 p. m.

For Japan, China, Corea, and Philippines, via Seattle, Wash., and Victoria, B. C., by S. S. Empress of Japan, Sunday, May 1, 9 p. m.

For Hawaii and Guam, via San Francisco, by United States transport, Sunday, May 1, 9 p. m.

For Samoan islands and New Zealand, also specially addressed correspondence for Australia, via San Francisco, by S. S. Mariposa, Tuesday, May 3, 9 p. m.

For Australia [except parcels post], New Caledonia, and Fiji islands; also specially addressed correspondence for New Zealand, via Seattle, Wash., and Victoria, B. C., by S. S. Makura, Tuesday, May 17, 9 p. m.

D. A. CAMPBELL, Postmaster.

DOGS, BIRDS, POULTRY, ETC.

WHITE ANGORA KITS FOR SALE OR TRADE. Address D B 50 Tribune.

3032 INDIANA-AV.—PARROTS, DOUBLE YELlow head, Mexican; fine talkers; none better.

CANDIES AND CONFECTIONS.

CONFECTIONERY, FINE BONBONS AND chocolates famous throughout the United States. Send for wholesale and retail catalogue. GUNTHER CONFECTION & CHOCOLATE CO. NO. 726-8 WEST JACKSON-BLVD.

LIFE INSURANCE LOANS.

LIFE INSURANCE POLICIES PURCHASED—Loans on same; higher cash and loan value than companies. JOHN V. FOX, 106 Dearborn-st.

FOR SALE.

FOR SALE—ARNOLD'S MASSAGE VIBRATOR complete, never used; reasonable. 3029 Wallace-st., 24 flat.

ARTS AND ANTIQUES.

EXQUISITE DISPLAY OF ANTIQUE GOLD and silver ware, cameos, cars; rare bargains. 908 Heyworth Bldg.

MONUMENTS.

CHAS. G. BLAKE & CO., THE WOMAN'S TEMPLE. Reliable workers of monumental and mausoleum

SITUATIONS WANTED—MALE.

Bookkeepers and Clerks.

SITUATION WANTED — GENERAL OFFICE man, age 26, thoroughly experienced, well educated, good correspondent, executive ability; experienced handling help and managing office small concerns; salary, $16-$18; refs. Address H 562, Tribune.

SITUATION WANTED—YOUNG MAN AT PRESENT employed in mail order house, as assistant bookkeeper or gen. office work; write fair hand, good at figures; present salary $14.00; ref. Address K 468, Tribune.

SITUATION WANTED—BY EXPERIENCED man, 25, order clerk, billing, handle entire office details; first class correspondent; no future reason leaving present employment. Address K 466, Tribune.

SITUATION WANTED—FIRST CLASS BOOKkeeper, accountant, auditor; experienced in office details, R. R. traffic, credits; correspondence; capable taking charge; aged 36; married. Address K 462, Tribune.

SITUATION WANTED—IN TRAFFIC DEPT. OF a going concern, by married man, 25 years of age; at present holding position with railroad as chief billing, rate, and route clerk. J. D. EARTH, 1710 Colfax-av.

SITUATION WANTED—AGE 26; 10 YRS.' EXperience in hide and tallow business; good bookkeeper; traffic work; traveling experience; prefer live stock or produce commission business; salary $80.00. Address H 180, Tribune.

SITUATION WANTED — YOUNG MAN, 21 years, desires permanent position with growing commercial concern; honest, intelligent, and ambitious; six years general office experience; salary $75 per mo. Address F 352, Tribune.

SITUATION WANTED — CORRESPONDENT, gen. office man; well exper. getting up quotations, compiling mailing lists, circular letter work; want change where prospects for future good; willing worker; A1 ref. Address K 457, Tribune.

SITUATION WANTED — GENERAL OFFICE man and stenographer; good house salesman; age 29 years; experienced, would be willing to commence at $15; references. Address J 571, Tribune.

SITUATION WANTED—CASHIER-BOOKKEEPer; accurate, neat, and reliable; good references; general office experience; young man, 25, single, living with parents. Address K 398, Tribune.

SITUATION WANTED—AS BOOKKEEPER OR office work; experienced, reliable; 28 years old; married. Address J 290, Tribune.

SITUATION WANTED—GEN. OFFICE; ATtended business college; salary reasonable. Address H 392, Tribune.

SITUATION WANTED—A YOUNG, NEAT, good appearing man as genl. office clerk. Address J 124, Tribune.

SITUATION WANTED—FIRST CLASS ALL around factory bookkeeper and cost accountant; employed; salary $75 month. Address J 278, Tribune.

SITUATION WANTED—THOROUGHLY PRACtical bookkeeper, high records as an accountant; unexceptionable refs. Address H 441, Tribune.

SITUATION WANTED—YOUNG MAN, 21 YRS., ambitious, willing worker; good references; 8 years' office exp. Address H 399, Tribune.

SITUATION WANTED—GERMAN-AMERICAN, 26, office work or shipping. Address E 129, Tribune.

SITUATION WANTED — CONSCIENTIOUS young man of ability, familiar with all branches of office work. Address J 170, Tribune.

SITUATION WANTED—EXP. BOOKKEEPER and stenographer; now employed. Address J 424, Tribune.

SITUATION WANTED—ALL AROUND OFFICE man, married; best ref. Address F 214, Tribune.

SITUATION WANTED—12 YRS.' HARDWARE exp. as clerk. Address E 444, Tribune.

SITUATION WANTED—BY YOUNG MAN, OFfice exp.; best ref. Address K 380, Tribune.

SITUATION WANTED—YOUNG MAN; PAY roll clerk; r. r. exp. Address K 419, Tribune.

Accountants and Auditors.

SITUATION WANTED — EXPERT ACCOUNtant, audits, opens, and closes books; corporation accounting a specialty; has call to take charge and straighten out books; efficiency engineer; saving office and cost systems. Highest references. Charges reasonable. Estimates free. Address F 97, Tribune.

SITUATION WANTED—ACCOUNTANT, AUDItor, first class bookkeeper, experienced in office details, R. R. traffic, credits, correspondence; capable taking charge; aged 36; married. Address J 403, Tribune.

SITUATION WANTED—EXPERT ACCOUNTant and auditor, systematizer and efficiency clerical ref.; public accountant office experience. Address H O 270, Tribune.

SITUATION WANTED—ACCOUNTANT WILL keep books of one factory during part of day or audit monthly at reasonable charges. Highest recommendation. F. H. GIBIAN, 5118 W. 19th-st.

SITUATION WANTED — EXPERT ACCOUNTant; audit books, systems and install accounting systems on correct principles. Address A 324, Tribune.

SITUATION WANTED—EXPERT WILL AUDIT, systematize, open, close, keep small sets, etc.; reasonable. McENROE, 134 Monroe. Central 5374.

SITUATION WANTED—EXPERT BOOKKEEPer or will audit and install accounting; spare time; reasonable. Address K 449, Tribune.

SITUATION WANTED—EXPERT WILL AUDIT, open, close, balance, systematize books, etc.; highest refs. Room 1, 3 Riverview-av.

SITUATION WANTED—EXPERT ACCOUNtant wants temporary position to do bookkeeping, auditing, or cost work. Address E 222, Tribune.

SITUATION WANTED — BY EXPERT ACcountant; books opened, closed, balanced, audited, small sets kept, etc. Address J 547, Tribune.

Salesmen, Solicitors, Etc.

SITUATION WANTED—MIDDLE AGED MAN, good business ability, experience in general mdse. with enough ginger to make him a good salesman, wants position where he can make money for others as well as himself. Address K 327, Tribune.

SITUATION WANTED—SUCCESSFUL SPECIalty salesman of more than average intelligence, wide exp. road and city work, office and executive position, desires interview towards securing a position; no books or lines handled. Address K 445, Tribune.

SITUATION WANTED — MANUFACTURERS desiring good agent to introduce or take charge of their business in Los Angeles, Cal., on salary or commission, address K 398, Tribune.

SITUATION WANTED—SALESMAN; CAN SELL anything; 12 years' experience selling specialties; salary or commission; highest references. Address K 326, Tribune.

SITUATION WANTED—YOUNG HUSTLING city salesman, 6 yrs.' exp., A1 ref. Address K 501, Tribune.

SITUATION WANTED—BY EXPERIENCED RE tail clothing shoes and furnishing goods salesman; city or country. Address F 379, Tribune.

SITUATION WANTED — HIGHEST REF.; 15 yrs. on road; A1 line or specialty. Address J 266, Tribune.

SITUATION WANTED—4 YRS.' EXP. SELLING life ins. co.'s stocks, etc. Address J 349, Tribune.

SITUATION WANTED—EXP'D ADVERTISING solicitor; best ref. Address K 442, Tribune.

Boys.

SITUATION WANTED—BRIGHT BOY OVER 16, evenings; refs. Address J 474, Tribune.

Professions and Trades.

SITUATION WANTED—MECHANICAL ENGIneer, now employed, twenty years' experience, including extensive shop practice, on special machinery, maintenance, and equipment, wishes change; good references. Address E 417, Tribune.

SITUATION WANTED—AN EXPERIENCED BREAD AND PASTRY BAKER, FROM ONE of Geneva, Switzerland, would like steady work in place where [if possible] French is spoken. MRS. CHOPARD, 719 E. N. Grand-av., Springfield, Ill.

SITUATION WANTED — GRADUATE OF A first class technical school, now employed, with three years' experience in the drug trade and in railroad shop, and testing laboratories, desires to change; some sales experience. Address K 452, Tribune.

SITUATION WANTED — BY AN ENGINEER well posted in Corliss engines, pumps, air compressors, automatic sprinkler, valves, good pipe fitter and repair man; strictly reliable. J. BYRON, 1129 6th-av., Moline, Ill.

SITUATION WANTED — MECHANICAL ENGIneer, practical, technical, competent, well experienced executive desires to change; can furnish the making of dies and tools of all descriptions, and special work. Address K 340, Tribune.

SITUATION WANTED—BY EXPERT OF ABILity; good catalogue and expert tabular man; able to take charge; fast and accurate compositor; nonunion; will make special arrangements. Address E 399, Tribune.

SITUATION WANTED—BY A CIVIL ENGINEER with a contractor as all around man; 2 years' exp. in construction work and grading; able to take charge men and work. Address L 382, Tribune.

SITUATION WANTED — ENGINEER; FIRST class repair man in steam fitting, electricity, and machinery; 10 yrs. exp.; wants steady position. Address Engineer, 147 W. Chestnut-st.

SITUATION WANTED — ENGINEER, MAchinist; competent for any plant; all repairs; A1 refs.; anywhere. Address ENGINEER, 1139 Hammond-st., Flat 1, Chicago.

SITUATION WANTED—AS CHAUFFEUR, 8 yrs. exp.; do own repairs; steady position in private family; ref. 718 Jackson-blvd. N. NELSON.

SITUATION WANTED — YOUNG TECHNICAL graduate, mechanical engineer, with one year drafting and 1 mos.' physical laboratory experience. Address L 7, Tribune.

SITUATION WANTED—BY 1ST CLASS BOOK bindery forwarded; 7 yrs.' experience; 24 yrs. of age; can furnish A1 refs.; $18-$20. Address J 215, Tribune.

SITUATION WANTED—BY MANUFACTURING pharmacist; experienced in mfg. of medicinal tablets. Address J 566, Tribune.

SITUATION WANTED—AS FOREMAN IN foundry; practical exp. handling men. Address J 364, Tribune.

SITUATION WANTED — ENGINEER; 16 YRS' exp.; understands ice mach. Address K 424, Tribune.

SITUATION WANTED—ARCHITECT, STRUCtural eng., with large concern; extensive business exp. Address L 405, Tribune.

SITUATION WANTED—BY FIRST CLASS MECH. DRAFTSMAN WITH TECHNICAL EDUCATION; 3 YRS. EXP. Address J 452, Tribune.

SITUATION WANTED—BY EXP. LICENSED engineer; strictly sober, reliable; age 28; married; first class refs. Address K 390, Tribune.

SITUATION WANTED—EXP. ENGINEER AND ice machine man; will take good situation outside of city. Address K 397, Tribune.

SITUATION WANTED—JOB COMPOSITOR FAmiliar with stone work; nonunion. Address E J. CURRY, 2256 Dearborn-st.

SITUATION WANTED—METAL MIXER, EXPErience all kinds of type metals; also Babbitt and solders. Address J 128, Tribune.

SITUATION WANTED—BY MECHANICAL draftsman, masonry and structural exp. Address K 492, Tribune.

SITUATION WANTED—BY EXPERT MEchanical draftsman; all around man. Address K 476, Tribune.

SITUATION WANTED—ENGINEER, 10 YEARS' exp.; good worker. HAMON, 5442 Walnut-st.

SITUATION WANTED—AS ENGINEER; ANY place; references. Address K 497, Tribune.

SITUATION WANTED—LICENSED ENGINEER, sober. Address Akerman, 201 W. Division-st.

SITUATION WANTED—PRACTICAL PLUMber, city or country. Address K 332, Tribune.

Farm Help.

SITUATION WANTED — FARM WORK, chores, milking, etc.; country or city; single, sober, reliable. Address K 401, Tribune.

HE'S COMING BACK

SITUATIONS WANTED—MALE.

House Servants.

SITUATION WANTED—BY JAPANESE YOUNG man as butler; educated, sober, willing; has long experience; take care everything; first class domestic; have good reference from highest family in Chicago. Address E 524 Tribune.

SITUATION WANTED—NEAT, MIDDLE AGED single man as houseman or butler; janitor; best ref.; exp. steady; no objection to suburbs. Address A. NERAD, 1804 Blue Island-av.

SITUATION WANTED—BY FIRST CLASS BUTler or valet; speak several languages; would travel; references; 2 years in first class club, Cleveland, O. Address K 449, Tribune.

SITUATION WANTED—NEAT COLORED MAN, private family; understands housework and care of horses; no objection to suburbs. 2827 Wabash, tel.

SITUATION WANTED—EXPERIENCED COLored man, to cook, butler, or general work, bachelor apartments or family; city references. Address J 171, Tribune.

SITUATION WANTED—BY YOUNG JAPANESE as butler or valet; will show high recommendations as to character and ability if only try him. SUTE, 3056 Groveland-av.

SITUATION WANTED—COLORED MAN AND wife go to summer resort or a country club as porter, cook or as first and second cook; good; man splendid cook; ref. Address K 401, Tribune.

SITUATION WANTED—AS HOUSEMAN AND general work about place; can drive automobile; good references. Address F D 79, Tribune.

SITUATION WANTED—AS HOUSEMAN BY A young man thoroughly experienced and well recommended. Please address K 319, Tribune.

SITUATION WANTED—BY EXPERIENCED laundress, cook and butler in private family or party, city; best reference. T. T., 3236 Vernon-av.

SITUATION WANTED—HONEST JAPANESE AS house servant; except cooking; refined family; have 6 years' best references. Address K 463, Tribune.

SITUATION WANTED — AS HOUSEMAN OR butler, young man, experienced and well recommended. Address F 567, Tribune.

SITUATION WANTED — BY BUTLER AND lady's maid; butler English, wife French; good references. Address H. STONE, 4535 Indiana-av.

SITUATION WANTED — THOROUGHLY EXP. Chinaman cook; private family; ref. Address F 418, Tribune.

SITUATION WANTED—EXPERIENCED JAPAnese, houseman or general housework; references. Address K 416, Tribune.

SITUATION WANTED—GOOD, EXP. MAN TO wash windows and to do some other work; $5 to $7 and board. Address J 416, Tribune.

SITUATION WANTED—BY KOREAN TO DO house work, wait on table, valet or butler; honest and willing; ref. Address J 170 Tribune.

SITUATION WANTED—YOUNG MAN, SWEDish housewprk with private family. Address J 125, Tribune.

SITUATION WANTED — BUTLER, VALET, German; speaks French, English; 10 years' exp. Address J 345, Tribune.

SITUATION WANTED — JAPANESE BUTLER or valet; exp. and ref. MURAO 170 State-st.

Coachmen, Teamsters, Chauffeurs, Etc.

SITUATION WANTED—AS CHAUFFEUR; 8 years' experience as machinist and all round mechanic; 3 years' experience as farmer; carpenter; through auto school, but not held position; understand an auto thoroughly; A1 ref.; 6 years with last employer; wages no object; will deposit security; Swedish; 27; single; absolutely sober; will make good. Address K 324, Tribune.

SITUATION WANTED—AS CHAUFFEUR BY automobile mechanic; can keep car in best of order; willing to accept touring position; best of references as to character and ability. Phone 4458 Graceland.

SITUATION WANTED—CHAUFFEUR WITH references as to character and skill wishes engagement; has never used liquor or tobacco; has own machine, foreign or domestic; well acquainted with city. Address J 231, Tribune.

SITUATION WANTED—CHAUFFEUR, IN PRIvate family; German, 28 years old, single, steady, and solicitous; careful driver; willing work around house; garage exp. JOE WALTER, 1440 Montrose, near Clark-st.

SITUATION WANTED—CHAUFFEUR WITH private family have four years' practical experience on a large number of cars; can furnish good references; do own repairs; willing to leave city. Address J 223, Tribune.

SITUATION WANTED — FRENCH CHAUFfeur; 6 years' exp.; single; good mechanic; drive any car; sober, reliable; ref. Address J 128, Tribune.

SITUATION WANTED—AS PRIVATE CHAUFfeur; 4 years' experience; the last 7 months with a South Side businessman; salary $25 per week. J. L. S., 3246 Monroe-st.

SITUATION WANTED—EXP. CHAUFFEUR, good city ref.; open for employment May 1st; present employer leaving city. Address K 396, Tribune.

SITUATION WANTED—BY CHAUFFEUR; PRIvate family preferred; experienced; helpful to do own repairing; steady and reliable; just as soon leave city. Address J X 577, Tribune.

SITUATION WANTED—CHAUFFEUR, WITH private family; careful driver, single; age 25; 3 years' exp.; know city; good ref. Address F 178, Tribune.

SITUATION WANTED—AS CHAUFFEUR, COLored; can give the best of ref.; can keep car going; willing to do other work. Call or write THOMAS ALEXANDER, 6031 Kenmore-av.

SITUATION WANTED—FIRST CLASS COACHman; understands automobiles; single; sober; in private family; best refs. Address D. L., 1418 Adams-st.

SITUATION WANTED—CHAUFFEUR, DRIVE, repair, any gasoline car, city ref., willing worker, Address K 288, Tribune.

SITUATION WANTED—AS CHAUFFEUR, ENGlish, 4 years' exp.; familiar with all gasoline cars; references. Address P. Kerr, 526 Dearborn-st.

SITUATION WANTED—CHAUFFEUR, EXPERT driver; not long in the country; speaks English, French, German. C. A. HAX, 3305 Ellis-av.

SITUATION WANTED — AS CHAUFFEUR; 3 yrs. exp.; do own repairs; steady position in private family; ref. 718 Jackson-blvd. N. NELSON.

SITUATION WANTED—BY HIGH CLASS MARried coachman [2 children]; May 1st; large private country place preferred. Address J 266, Tribune.

SITUATION WANTED—CHAUFFEUR, WITH private family; am willing to do other work around place; ref. Address E 449, Tribune.

SITUATION WANTED—AS CHAUFFEUR IN A private family; experience; strictly sober. Address E 455, Tribune.

SITUATION WANTED—AS CHAUFFEUR ON commercial or private car; 3 years' exp.; A1 references. Address K 297, Tribune.

SITUATION WANTED—CHAUFFEUR, YOUNG man, 21; 2½ years' practical exp. on all cases; driving, repair, and overhauling. Address E 382 Tribune.

SITUATION WANTED—BY GOOD, RELIABLE chauffeur; 4 years' exp. in repairing and driving; best city references. Address K 546, Tribune.

SITUATION WANTED — BY EXP. COACHMAN; care of auto; single; best city refs. Address J 524, Tribune.

SITUATION WANTED—COMPETENT CHAUFfeur to do other work; private place; ref. Address H 313, Tribune.

SITUATION WANTED—COACHMAN, CARE horse, autos, grounds; splendid worker. Address K 284, Tribune.

SITUATION WANTED—COACHMAN, GERMAN, single, care of electric car, auto, general work around the place; refs. Address B 648, Tribune.

SITUATION WANTED—COACHMAN, GARdener, single, competent, steady; good refs. Address H 345, Tribune.

SITUATION WANTED—COLORED CHAUFfeur; large ex

WANTED—MALE HELP.
Professions and Trades.

SCREW MACHINE OPERATORS.

The heavy demand for Telephone Apparatus has made it necessary to add to our SCREW MACHINE EQUIPMENT to take care of the new business.

We have places for 100 Hand Screw Machine Operators, on either day or night work.

We can use 10 Automatic Screw Machine Operators.

Call or write.
WESTERN ELECTRIC COMPANY,
46th-av. and 24th-st.

TOOL AND DIE MAKERS—

Owing to an extra heavy increase in business it has become necessary to add to our TOOL ROOM EQUIPMENT, and now need

175 MORE MEN.

COMPOUND PUNCH AND DIE MAKERS.

Places now open for competent men who have had die work experience.

Working conditions are the best; good light; pure air and other conditions make it the best tool room west of Pittsburg.

Call or write.
WESTERN ELECTRIC COMPANY,
46th-av. and 24th-st.

WANTED.
STRIPERS
AND
MONOGRAM
MEN
IN
FACTORY
WHERE
IDEAL
SHOP CONDITIONS
AND
GOOD WAGES
PREVAIL.
REPLY BY LETTER
ONLY.
WOODS
MOTOR VEHICLE CO.,
2521 CALUMET-AV.

WANTED—MALE HELP.
Miscellaneous.

WANTED—10 EXPD. AND COMPETENT IN-spectors for long stations throughout the U. S. To look after raising of refrigerator cars, and make inspection of fruit, etc. Railroad experience preferred. Address H. T., 179 Tribune.

YOUNG MAN—25 TO 35, WANTED BY LARGE publishing house, as deliverer and collector; $16. Call Wednesday, 9 to 9 a. m. Suite 1003, 504 Dearborn-st. MR. FLETCHER.

Employment Agencies.

EVERY HIGH GRADE MAN
Should be in constant communication with us and the many excellent positions we have open. We can actually place you in a better position. Every position listed actually open.
Gen. Mgr., $4,000-$5,000, prefer M. O. training; 8 Sales Managers, $1,500-$2,500, exper. various lines; Sales Mgr., $2,500-$4,000, large crew; Agency Mgr., $1,500-$2,000, clothing; Auditor, $1,800-$1,900, Tempo.; Bkpr., $1,000, Contracting, near Chicago; Clerk, $1,200, prefer factory; office exp.; Asst. Mgr., $1,500, Publ.; 10 Bkprs., $1,200-$1,500, various firms in loop; Stenog. and Clerk, $800; Lumber; Stenog., $780, go to Grand Rapids; $1; Holt, Fisher Bld. Clerk, $750; Asst. Mgr., $1,600, good on collections; Salesmen, etc.; 27 Clerks, $600-$780, various firms, want men who are good penmen, fair at figures, with ledger, cost, payroll exp. for Gen. office; 6 Cashiers and Clerks, $700-$780; 4 Stock Clerks, $780-$4000; 6 R. R. Clerks, $720-$780; Structural Draftsman, $108, for large foundry; Bank Clerk, $600; 2d. C. Surveyor, $700-$900; 2 Structural Engrs., $1,500-$1,800; 2 Concrete Foremen, $1,000-$1,200; 2 Paving Brick Inspectors, $1,200-$1,800; 2 Clerks, $720; Restaurant Mgr., $3,000-$6,000, near Chicago; 4 Receiving and Billing Clerks, $720-$780; Bill Clerk, $1,200, Furniture; Bill Clerk, $1,500, Wagon; Asst. Sales Mgr., $2,500, large auto Mfg.; Bill Clerk, $1,200-$1,500; Collector and Solicitor, $700-$900.
Many other high class positions not mentioned. Drop in and look them over. All information strictly confidential.
BUSINESS MEN'S CLEARING HOUSE,
625 Woman's Temple.

YOUNG MEN—LOOK—" READ."
Why not let us place you in a better position, as we are doing for thousands of others, with Chicago's best firms? We are "different," being under direction of Business Men's Clearing House. Why not drop in and look over the excellent list of positions we now have open paying $8-$15 a day. Bookkeepers and Assts., Stenog. and Beginners, Comb. Stenogs. and Bkkprs., Bill Cost, Ledger, File, Entry, Pay Roll Factory, Receiving, Shipping, Stock, Bank, Cash, Gen. Office, Comb. Clerks and cleancut young fellows, with or without experience, for the banks and gen. offices downtown. 50 office boys, messengers, and jr. clerks.
We are extremely short on Stenographers, Bkkprs., and OFFICE HELP.
We can secure more men for you because we deal with the best firms. NOW.
CRAIG'S AGENCY, 507, 100 Washington-st.

THE TRIBUNE ACCEPTS ADVERTISEMENTS UNDER THIS HEADING FROM EMPLOYMENT AGENCIES WHO COMPLY WITH THE STATE LAW REGULATING THE CONDUCT OF EMPLOYMENT AGENCIES. ANY PERSON DESIRING THAT AN APPLICANT FOR AN EMPLOYMENT AGENCY LICENSE MUST HAVE HIS NAME AND RESIDENCE PUBLISHED IN THE TRIBUNE FOR 15 AND 12 Wednesday, R. 317, 218 La Salle-st.

WANTED—YOUNG MAN AS STENOGRAPHER and assistant to advertising manager—ability to write English more important than speed. Salary $12.00 to start. Address H. W. 94 Tribune.

Miscellaneous.

A YOUNG MAN TO LEARN THE HARDWARE business in downtown retail store; must be well recommended. Address K 426 Tribune.

SOLID BODIED MEN—FOR THE U. S. Marine Corps, between the ages of 19 and 35; must be native born; have first papers; monthly pay $16 to $30; additional compensation possible; food, clothing, quarters, and medical attendance free. After 30 years' service can retire with 75 per cent of pay and allowances. Service on board ship and ashore in all parts of the world. Apply at 200 R. Clark-st., or 215 S. Halsted-st., or 804 Milwaukee-av., Chicago, Ill.

ADVERTISING MANAGER AND SOLICITOR—Must be able to show results. Address F 7 565, Tribune.

ASSISTANT GARDENER OR WORKING FOREman on Lake Geneva place; single German preferred; must be familiar with cattle, chickens, etc. Address, stating age, nationality, experience, references, and wages expected, K 426, Tribune.

AUTO GARAGE MAN—ONE WHO UNDERstands repairing; to invest $1,000 and manage; middle to capacity estate in loop district; state qualifications and compensation expected. Address K 426 Tribune.

BLACKSMITH—A GOOD MAN; MIDDLE AGED; state age and salary; refs. Address J A 51, Tribune.

CREDIT MAN AND ACCOUNTANT—A MANUfacturing co. requires services high grade man; American; about 30 yrs.; give age, exp., salary, and phone. Address K 426 Tribune.

FARMER—FOR GENERAL WORK AND TO ACT as assistant in restaurant for us; must furnish help.
HAYDEN & CO.,
217 Dearborn-st.

MAN EXPERIENCED PLACING HOME BANKS. State experience. Address K 426, Tribune.

MECHANICAL DRAUGHTSMAN WITH AUTOmobile and motorcycle supplies. Apply Excelsior Motor and Mfg. Co., 234 and Halsted-sts.

PAINTER—MUST BE ONE THAT HAS HAD experience in taking or setting glass. No calling. A good position for right man. State salary wanted. Apply 9 to 10 a. m. at 1000 Lytle Block, Cincinnati, O. Address City Forwarding and Emigration Company, P. O. Box 12, Indianapolis, Ind.

YOUNG MAN—WE HAVE OPEN A POSITION which will be created to suit the right man; over 20 years of age, who is willing to apply himself to hard work; to the successful candidate we will give a position with unlimited opportunity for advancement and unlimited opportunity for developing salary and promotion. In answering give details covering past experience, present salary, and education. Address I A 102 Tribune.

YOUNG MAN—BRIGHT, TO LEARN GOOD business; prospects first class; don't apply if not bright; answer in own writing. Address [illegible], Tribune.

YOUNG MAN—35 TO 36, WANTED BY LARGE publishing house, as deliverer and collector; $16. Call Wednesday, 9 to 9 a. m. Suite 1003, 504 Dearborn-st. MR. FLETCHER.

Employment Agencies.

EVERY HIGH GRADE MAN
Should be in constant communication with us and the many excellent positions we have open. We can actually place you in a better position. Every position listed actually open.
Gen. Mgr., $4,000-$5,000, prefer M. O. training; 8 Sales Managers, $1,500-$2,500, exper. various lines; Sales Mgr., $2,500-$4,000, large crew; Agency Mgr., $1,500-$2,000, clothing; Auditor, $1,800-$1,900, Tempo.; Bkpr., $1,000, Contracting, near Chicago; Clerk, $1,200, prefer factory; office exp.; Asst. Mgr., $1,500, Publ.; 10 Bkprs., $1,200-$1,500, various firms in loop; Stenog. and Clerk, $800; Lumber; Stenog., $780, go to Grand Rapids; $1; Holt, Fisher Bld. Clerk, $750; Asst. Mgr., $1,600, good on collections; Salesmen, etc.; 27 Clerks, $600-$780, various firms, want men who are good penmen, fair at figures, with ledger, cost, payroll exp. for Gen. office; 6 Cashiers and Clerks, $700-$780; 4 Stock Clerks, $780-$4000; 6 R. R. Clerks, $720-$780; Structural Draftsman, $108, for large foundry; Bank Clerk, $600; 2d. C. Surveyor, $700-$900; 2 Structural Engrs., $1,500-$1,800; 2 Concrete Foremen, $1,000-$1,200; 2 Paving Brick Inspectors, $1,200-$1,800; 2 Clerks, $720; Restaurant Mgr., $3,000-$6,000, near Chicago; 4 Receiving and Billing Clerks, $720-$780; Bill Clerk, $1,200, Furniture; Bill Clerk, $1,500, Wagon; Asst. Sales Mgr., $2,500, large auto Mfg.; Bill Clerk, $1,200-$1,500; Collector and Solicitor, $700-$900.
Many other high class positions not mentioned. Drop in and look them over. All information strictly confidential.
BUSINESS MEN'S CLEARING HOUSE,
625 Woman's Temple.

YOUNG MEN—LOOK—" READ."
Why not let us place you in a better position, as we are doing for thousands of others, with Chicago's best firms? We are "different," being under direction of Business Men's Clearing House. Why not drop in and look over the excellent list of positions we now have open paying $8-$15 a day. Bookkeepers and Assts., Stenog. and Beginners, Comb. Stenogs. and Bkkprs., Bill Cost, Ledger, File, Entry, Pay Roll Factory, Receiving, Shipping, Stock, Bank, Cash, Gen. Office, Comb. Clerks and cleancut young fellows, with or without experience, for the banks and gen. offices downtown. 50 office boys, messengers, and jr. clerks.
We are extremely short on Stenographers, Bkkprs., and OFFICE HELP.
We can secure more men for you because we deal with the best firms. NOW.
CRAIG'S AGENCY, 507, 100 Washington-st.

THE TRIBUNE ACCEPTS ADVERTISEMENTS UNDER THIS HEADING FROM EMPLOYMENT AGENCIES WHO COMPLY WITH THE STATE LAW REGULATING THE CONDUCT OF EMPLOYMENT AGENCIES. ANY PERSON DESIRING THAT AN APPLICANT FOR AN EMPLOYMENT AGENCY LICENSE MUST HAVE HIS NAME AND RESIDENCE PUBLISHED IN THE TRIBUNE FOR 15 AND 12 Wednesday, R. 317, 218 La Salle-st.

WANTED—YOUNG MAN AS STENOGRAPHER and assistant to advertising manager—ability to write English more important than speed. Salary $12.00 to start. Address H. W. 94 Tribune.

Miscellaneous.

A YOUNG MAN TO LEARN THE HARDWARE business in downtown retail store; must be well recommended. Address K 426 Tribune.

SOLID BODIED MEN—FOR THE U. S. Marine Corps, between the ages of 19 and 35; must be native born; have first papers; monthly pay $16 to $30; additional compensation possible; food, clothing, quarters, and medical attendance free. After 30 years' service can retire with 75 per cent of pay and allowances. Service on board ship and ashore in all parts of the world. Apply at 200 R. Clark-st., or 215 S. Halsted-st., or 804 Milwaukee-av., Chicago, Ill.

ADVERTISING MANAGER AND SOLICITOR—Must be able to show results. Address F 7 565, Tribune.

ASSISTANT GARDENER OR WORKING FOREman on Lake Geneva place; single German preferred; must be familiar with cattle, chickens, etc. Address, stating age, nationality, experience, references, and wages expected, K 426, Tribune.

AUTO GARAGE MAN—ONE WHO UNDERstands repairing; to invest $1,000 and manage; middle to capacity estate in loop district; state qualifications and compensation expected. Address K 426 Tribune.

BLACKSMITH—A GOOD MAN; MIDDLE AGED; state age and salary; refs. Address J A 51, Tribune.

CREDIT MAN AND ACCOUNTANT—A MANUfacturing co. requires services high grade man; American; about 30 yrs.; give age, exp., salary, and phone. Address K 426 Tribune.

FARMER—FOR GENERAL WORK AND TO ACT as assistant in restaurant for us; must furnish help.
HAYDEN & CO.,
217 Dearborn-st.

MAN EXPERIENCED PLACING HOME BANKS. State experience. Address K 426, Tribune.

MECHANICAL DRAUGHTSMAN WITH AUTOmobile and motorcycle supplies. Apply Excelsior Motor and Mfg. Co., 234 and Halsted-sts.

PAINTER—MUST BE ONE THAT HAS HAD experience in taking or setting glass. No calling. A good position for right man. State salary wanted. Apply 9 to 10 a. m. at 1000 Lytle Block, Cincinnati, O. Address City Forwarding and Emigration Company, P. O. Box 12, Indianapolis, Ind.

YOUNG MAN—WE HAVE OPEN A POSITION which will be created to suit the right man; over 20 years of age, who is willing to apply himself to hard work; to the successful candidate we will give a position with unlimited opportunity for advancement and unlimited opportunity for developing salary and promotion. In answering give details covering past experience, present salary, and education. Address I A 102 Tribune.

YOUNG MAN—BRIGHT, TO LEARN GOOD business; prospects first class; don't apply if not bright; answer in own writing. Address [illegible], Tribune.

WANTED—FEMALE HELP.
Bookkeepers and Clerks.

TYPEWRITER OPERATOR — EXPERIENCED, refined lady to assist in general office work; billing, checking orders, filing, etc.; $7. Address H K 426, Tribune.

WANTED—HEAT INTELLIGENT YOUNG lady for file work in large office. One living on S. S. preferred. Answer, giving age, experience and salary expected. Address F N 372, Tribune.

WANTED—BRIGHT AMERICAN GIRL FOR office work. Must live on S. S. with fair education. Moderate salary to start. Answer giving full particulars. Address F T 568 Tribune.

WANTED—FIRST CLASS LADY BOOKKEEPER with steno. and knowledge of typewriting. GOLD FURNITURE CO., 33rd & Western-av.

YOUNG LADY—ABOUT 20 YRS., FOR OFFICE assistant and ledger poster; one who is ambitious, of good character, willing to work, and will make position permanent. Address H G 3564, Tribune.

YOUNG LADY—BRIGHT, TO ASSIST ON books; must write neat hand; state age, experience, and salary. Address K 371, Tribune.

Saleswomen, Solicitors, Etc.

WANTED — 8 EXPERIENCED salesladies for dry goods, fancy goods, and notion dept.; permanent positions.
J. OPPENHEIMER & CO.,
4700 Ashland-av.

EXTENSION MAGAZINE.
AMERICA'S LARGEST CATHOLIC PUBLICATION WANTS CITY, COUNTRY AND ROAD SOLICITORS; STRONG ARGUMENT; CATHOLICS READILY SUBSCRIBE; PROPOSITION EXTRAORDINARY; LEADS FURNISHED; LIBERAL COMPENSATION.
O'BRIEN, 120 Sherman-st.

WOMEN—CONGENIAL EMPLOYMENT TO REfined women who are well educated in the organization department of an Indiana university; work is to enroll students WHOSE NAMES ARE FURNISHED; prefer those who can travel; splendid opportunity for women seeking AGREEABLE occupation; $1,500 per year and more to those who qualify. Address H K 682, Tribune.

WANTED—
EXPERIENCED SALESLADY
For cloak and suit department. State whether married or single.
LYMAN BROS. & CO.
SOUTH BEND, IND.

YOUNG LADY — TO SOLICIT FOR WELL known photograph studio; must reside on North Side; only those having experience; need reply. Address F L 400, Tribune.

WE WANT TEN AGGRESSIVE, ENERGETIC women to handle our new popular priced Correlate Courses. Salary and commission to start. Leads furnished. MR. BULL, 3715 Michigan-av.

WANTED — EXPERIENCED SALESLADY for toilet department. Apply at once. The World, 323 State-st.

WANTED—EXPD. SALESLADIES IN MEN'S furnishing dept.; German or Polish speaking preferred. MOELLER BROS., 1372 Milwaukee-av.

Domestics and Cooks.

COOK—PLAIN, GOOD, WHITE, IN PRIVATE family of 5, where second maid is kept; separate rooms; no washing; $7. 4615 Kenwood-av. Phone Drexel 6290.

FIRST AND SECOND MAID—EXPERIENCED, white, HOTEL FLORENCE, 168 E. Adams.

FRENCH MAID — COMPETENT, FOR THREE children, over 17; references required. Apply K 421, Tribune.

GENERAL HOUSEWORK—FAMILY OF THREE adults; no washing; pleasant room 37 a week; Wilmette, forty minutes to city. Call Thursday afternoon, April 21st, between 2 p. m. and 3 p. m., at Room 1704, 42 Madison-st. Come ready to take the place at once.

GENERAL HOUSEWORK—COMPETENT WOMAN; wages $7 per week. Address, with reference, E. J. O'BRIEN, 816 Douglas-av., Elgin.

GENERAL HOUSEWORK — GIRL; COMPEtent; 3 in family; no washing; wages $7 week. Apply 1507 E. 60th-st. Take elevator, 4th floor, flat east.

GENERAL HOUSEWORK—COMPETENT GIRL; must be good cook; no washing; family of 3; good wages; German or Swedish preferred; refs. required. 5144 Michigan-av., 1st floor.

GENERAL HOUSEWORK—GIRL OR WOMAN on farm 100 miles southwest Chicago. Good wages to right party. J. ARTHUR BAILEY, Lisle, Ill.

GENERAL HOUSEWORK GIRL—SMALL FAMily. Telephone Edgewater 1349 or call Thursday, 6181 Kenmore-av.

GENERAL HOUSEWORK—GIRL; NO WASHing; good pay for right girl. 114 (old number) Case-st. North 5309.

GENERAL HOUSEWORK—GIRL IN FAMILY OF two; good cook; assist in ironing; $7.00; suburb. Address K 324, Tribune.

GENERAL HOUSEWORK—COMPETENT GIRL; small family. 4933 Prairie-av. 1st flat.

GENERAL HOUSEWORK—GIRL, EXPERIenced. 5253 Indiana-av.

GENERAL HOUSEWORK — GIRL. 2152 MONTrose-av.

GENERAL HOUSEWORK—COMPETENT GIRL; no washing; good wages. 5147 Ellis-av.

GENERAL HOUSEWORK—COLORED GIRL. 4610 Magnolia-av. Tel. Edgewater 6778.

GIRL—GENERAL HOUSEWORK AND GOOD cook; 2 in family; no washing; assist in washing; sleep at home; wages $5; references. Call at once. 5426 Prairie-av. 3d. fl.

GIRL—FOR FIRST FLOOR AND WAITRESS; IN Lake Forest. Address, giving reference, K R 200 Tribune.

HOUSEWORK—GIRL FOR GENERAL HOUSEwork; 2 in family; no washing; $6 week. Call or write 315 Oakwood-av., Highland Park, or telephone Highland Park 167.

HOUSEWORK—GIRL FOR GENERAL HOUSEwork at Wilmette, Ill.; salary $20 a month. Apply in Furniture Store, 605 S. Halsted-st.

HOUSEWORK—EXP. GENERAL HOUSEWORKer; girl; German preferred; no laundry; apartment. Call 3 to 6. MOORE, 2636 Lake-av.

MIDDLE AGED WOMAN — SWEDISH PREferred; must be good cook and laundress; good wages to right party. Apply Station Foreman, PARLOR MAID—ONE WHO CAN SERVE. Apply R. 975, 315 Wabash-av.

SECOND GIRL—WHITE, IN FAMILY OF TWO where cook and 1 girl kept; must be thoroughly experienced; no laundry; $7. 507 Lake-av., Wilmette. Phone Wilmette 158.

SECOND GIRL—GOOD. APPLY 4658 MICHIgan-av.

SECOND WORK — EXPERIENCED FRENCH maid; suburbs. Address K 546, Tribune.

WANTED—SCOTCH GIRL FOR GENERAL housework in Ft. Wayne, Indiana. Address Mrs. Wm. Dunn, Jr., Ft. Wayne, Ind. Permanent place to right party.

WANTED—GOOD GIRL FOR GENERAL housework; 2 in family; Parkside Hotel, 5th and Drexel-blvd.

WHITE GIRL—FOR GENERAL HOUSEWORK; 2 in family; no washing; wages $7. 4615 Kenwood-av. Phone Drexel 6290.

WOMAN—FOR GENERAL HOUSEWORK; 2 in family; no washing; wages $7 week. Apply 1507 E. 60th-st. Take elevator, 4th floor, flat east.

WOMAN—GENERAL HOUSEWORK—COMPETENT GIRL; must be good cook; no washing; family of 3; good wages; German or Swedish preferred; refs. required. 5144 Michigan-av., 1st floor.

WOMAN—GENERAL HOUSEWORK—GIRL OR WOMAN on farm 100 miles southwest Chicago. Good wages to right party. J. ARTHUR BAILEY, Lisle, Ill.

WOMAN—GENERAL HOUSEWORK—SMALL FAMily. Telephone Edgewater 1349 or call Thursday, 6181 Kenmore-av.

WOMAN—GENERAL HOUSEWORK—GIRL; NO WASHing; good pay for right girl. 114 (old number) Case-st. North 5309.

WOMAN—GENERAL HOUSEWORK—GIRL IN FAMILY OF two; good cook; assist in ironing; $7.00; suburb. Address K 324, Tribune.

WOMAN—GENERAL HOUSEWORK—COMPETENT GIRL; small family. 4933 Prairie-av. 1st flat.

WOMAN—GENERAL HOUSEWORK—GIRL, EXPERIenced. 5253 Indiana-av.

WOMAN—GENERAL HOUSEWORK — GIRL. 2152 MONTrose-av.

WOMAN—GENERAL HOUSEWORK—COMPETENT GIRL; no washing; good wages. 5147 Ellis-av.

WOMAN—GENERAL HOUSEWORK—COLORED GIRL. 4610 Magnolia-av. Tel. Edgewater 6778.

WOMAN—GIRL—GENERAL HOUSEWORK AND GOOD cook; 2 in family; no washing; assist in washing; sleep at home; wages $5; references. Call at once. 5426 Prairie-av. 3d. fl.

WOMAN—GIRL—FOR FIRST FLOOR AND WAITRESS; IN Lake Forest. Address, giving reference, K R 200 Tribune.

WOMAN—HOUSEWORK—GIRL FOR GENERAL HOUSEwork; 2 in family; no washing; $6 week. Call or write 315 Oakwood-av., Highland Park, or telephone Highland Park 167.

WOMAN—HOUSEWORK—GIRL FOR GENERAL HOUSEwork at Wilmette, Ill.; salary $20 a month. Apply in Furniture Store, 605 S. Halsted-st.

WOMAN—GENERAL HOUSEWORKER—EXP. GENERAL HOUSEWORK; girl; German preferred; no laundry; apartment. Call 3 to 6. MOORE, 2636 Lake-av.

WOMAN—MIDDLE AGED WOMAN — SWEDISH PREferred; must be good cook and laundress; good wages to right party. Apply Station Foreman, PARLOR MAID—ONE WHO CAN SERVE. Apply R. 975, 315 Wabash-av.

WOMAN—SECOND GIRL—WHITE, IN FAMILY OF TWO where cook and 1 girl kept; must be thoroughly experienced; no laundry; $7. 507 Lake-av., Wilmette. Phone Wilmette 158.

WOMAN—SECOND GIRL—GOOD. APPLY 4658 MICHIgan-av.

WOMAN—SECOND WORK — EXPERIENCED FRENCH maid; suburbs. Address K 546, Tribune.

WOMAN—WANTED—SCOTCH GIRL FOR GENERAL housework in Ft. Wayne, Indiana. Address Mrs. Wm. Dunn, Jr., Ft. Wayne, Ind. Permanent place to right party.

WOMAN—WANTED—YOUNG LADY, NORTH Side; neat, accurate, reliable; Remington or Smith Premier; $3.00 per week. Address F T 590, Tribune.

WOMAN—YOUNG LADY, NORTH SIDE; steady work and good wages. Apply 1507 E. 60th-st. Take elevator, 4th floor, flat east.

Waitresses and Hotel Help.

CHAMBERMAID—COMPETENT; ALSO RELIAble person for linen room and office assistant; family hotel; references required. 640 E. 87th-st. Aldine 716.

CHAMBERMAID—FIRST CLASS; IN SMALL hotel; with good refs. 290 S. State-st., Victoria Hotel.

WAITRESSES—EXPERIENCED, FIRST CLASS, all kinds. 31 Monroe, near State.

Housekeepers and Caretakers.

HOUSEKEEPER—SHERIDAN-ROAD, BUENA Park district; 2 in family; no children; couple employed; good home, light work. Call at place of business, 167 5th-av., near Monroe.
C. F. OWEN.

Girls.

ADDRESSING AND OFFICE WORK—NEAT, steady girl; state particulars, salary and experience. Address J A 52, Tribune.

AN EXPD. INSPECTOR—FOR WRAPPING counter. The Famous Clothiers, Madison and Halsted-sts.

CLEVER COLORED GIRL—FOR OFFICE AND errands. Call 1 to 4. 260 S. Clark-st., R. 412.

GENERAL OFFICE GIRL—MUST BE ABLE TO typewrite and know something about stenography; an excellent chance for intelligent, energetic girl; salary to start $7 per week; must live on W. or S. Side. Apply in own handwriting. Address H W 67, Tribune.

GIRL—BRIGHT, FOR ASSISTANT IN OUR AUditing department; no experience necessary; must be quick and accurate figurer; splendid opportunity for H. S. graduate. Apply MAURICE ROTHSCHILD, State and Jackson-blvd.

GIRL GOLD LAYERS—EXPERIENCED; HIGHest wages. Apply at once. R. DONNELLEY & SONS CO., cor. Plymouth-pl. and Polk-st.

GIRL—WHO UNDERSTANDS CARD OR LETter filing; experienced; with portrait house preferred. Art, 228 W. 63d-st.

WANTED — GIRL IN STOCK dept. Apply The Butterick Publishing Co., 6th floor, 200 Monroe-st.

Dressmakers and Seamstresses.

ALTERATION HANDS—ON LADIES' SUITS. Apply at Supt.'s office.
CHAS. A. STEVENS & BROS.,
111 State-st.

FOR LADY — ON WHITE DUCK COATS AND pants; must be thoroughly competent; state length of experience with references and salary expected to start. Address J W 52, Tribune.

Millinery and Trimmers.

MILLINERY PREPARERS. MOELLER BROS., 1372 Milwaukee-av.

Housekeepers and Caretakers.

HOUSEKEEPER — SCANDINAVIAN PREferred. Write or apply to MRS. GEO. F. STEGER, Steger, Ill. Twenty-nine miles from Chicago on C. & E. I. R. R.

Nurses and Governesses.

NURSE—WOMAN 30 YEARS OF AGE TO ASsume charge of 2 infant children, one 2 years and one 3 months old; must be strong, good disposition, and reasonably intelligent; good refs. req.; good wages and good home for satisfactory party. Address J. F. HILL, 1 E. 37th-st.

RELIABLE MIDDLE AGED WOMAN — ONE who wants a good home, where she can act as mother's helper; can from the country or suburbs preferred; must come well recommended; served Sept. Address H F 96, Tribune.

YOUNG WOMAN—COMPETENT BY THE DAY, to assist baby care of two children. Hyman, 903 Monroe-st.

Laundresses and Day Work.

COLLAR GIRL—EXP.; ALSO STARCHER. Apply Hyde Park Hotel Laundry, 5118 Lake-av. Phone Hyde Park 2000.

LAUNDRY GIRLS—EXPERIENCED, AT ONCE: One shirt ironer. One hand Manle girl. One hand starch girl.
HYLAND'S LAUNDRY,
Fortage, Wis.

Stenographers and Typists.

MAIL STENOGRAPHER—STOCK AND BOND experience preferred. Answer fully, giving age, experience, references, and salary wanted. Address H O 152, Tribune.

STENOGRAPHER — YOUNG LADY, NORTH Side; neat, accurate, reliable; Remington or Smith Premier; $3.00 per week. Address F T 590, Tribune.

STENOGRAPHER — EXPERIENCED GIRL; shorthand only; no bookkeeping or general office work; salary $18. Call or write SEARS, ROEBUCK & CO.

HE's COMING BACK

WANTED—FEMALE HELP.
Stenographers and Typists.

STENOGRAPHER AND TYPEWRITER—(Underwood); state salary and exp., if any. Address K 565, Tribune.

STENOGRAPHERS — TWO OR three girls with limited experience; must be accurate, but need not be rapid; good starting salary and excellent opportunity for rapid advancement to our best position. Call or write.
SEARS, ROEBUCK & CO.

WANTED—YOUNG LADY STENOGRAPHER about 22 years old. Must be expd. and have refs. Apply 1106 Marquette Bldg.

WANTED — EXPERIENCED COMPTOMETER give references. Address H. W. 65 Tribune.

Miscellaneous.

ADDRESSERS—SEVERAL EXperienced young women for addressing catalogues and circulars. Call at once.
SEARS, ROEBUCK & CO.

AGGRESSIVE SALESLADY—FOR RUMMAGE store where men's and ladies' wearing apparel is handled; steady, faithful party who will make herself all around useful will not only find an excellent home but will establish a well paying job in a short time; one who can sew preferred; recommendations necessary. Apply at store, 3934 State-st. after 6 p. m.

CLEVER YOUNG LADY—FOR COLLECTING and office. Call 9 to 12. 412 Imperial Bldg.

EXPERIENCED WOMEN AD-dressers—Only those thoroughly experienced in catalogue addressing.
MANDEL BROTHERS.

FIRST CLASS EXPERIENCED, PHOTOgraphic reception room lady; permanent position. STAFFORD, 754 Fullerton-av.

LADY BARBER—COLORED. AT 4531½ WAbash-av.

OPERATORS.

We can use a number of young women at once.

We are increasing our telephone plant to meet the increase in business, and need more operators.

We will teach you a profitable line of work and pay you while learning.

We will give you a permanent position.

Operators work eight hours per day, with relief periods morning and afternoon, in addition to luncheon period.

We have exclusive quarters for operators and furnish them lunches in our dining rooms, free of expense to them.

Our buildings are FIREPROOF, the light is GOOD, the ventilation is EXCELLENT.

Operators are sure of advancement in proportion to their efficiency.

We would prefer young women between 16 and 25 years of age.

Our exchanges are located in all parts of the city and you may be able to obtain work near your residence.

Employment as an operator is, in many ways, the best vocation available.

No previous experience is required.

If you have had a good Grammar school or High School education, it is to your interest to investigate this work at once.

Applications are received on any business day at the office of our Training School, Room 1, 97 Franklin-st.

CHICAGO TELEPHONE COMPANY.

PIANO PLAYER, DRUMMER AND VIOLINist—Experienced. Apply MR. ASCHER, Arcade Theater, 112th and College Grove-av., Pullman.

TRAY COMPANY WILL RETAIN TWO WOMEN for important positions and place them when trained; good pay. Call or write, 1101, 97 Wabash-av.

YOUNG LADY—FOR WORK IN JEWELRY factory; no exp. necessary. Apply F. H. Noble & Co., 36th and Wallace-sts.

Free Typewriter Employment Bureau.

TYPISTS, BILLERS—EXPERIENCED. Smith Premier, for medium salaried positions. THE SMITH PREMIER TYPEWRITER CO.

STENOGRAPHER—FOUND TO WORK FOR INdiana. $76.00. Underwood Typewriter Co.

Applications for Employment Agency Licenses.

PASQUALE DI RE, 511 W. CONGRESS-ST. Agency The Northern Pacific Labor Agency. 890 Clark-st.

COMPLAINTS AGAINST THE ISSUE OF SAID licenses may be made at the office of the Chief Inspector Employment Agencies, 431 Wabash-av.

Employment Agencies.

WHY SHOULDN'T
A HIGH GRADE WOMAN
Try to better herself as well as a man?
But BECAUSE you have not realized before that we deal with Chicago's most exclusive firms, offering the best wages, with short hours. Many of them in the most exclusive offices. Why not drop in and talk it over? All information strictly confidential. We are "different," being under direction of Business Men's Clearing House.
Openings now paying $8-$25 for Pri. Sec. Correspr., Chief Clerks, Comb. Bkkpr. and Stenog., Bkkprs. and Asstts., Stenog. and Beginners.
Bill Cost, Ledger, File, Payroll, Entry, Mailing, and Gen. Office Clerks, with or without experience. Switch Board, Multigraph, Graphophone, and Hollet-Fisher operators.
We are unusually short on bookkeepers and $18-$20 stenographers.
Don't wait, drop over now.
CRAIG'S AGENCY, 507, 100 Washington-st.

FILE CLERK ..... $9-$10
Office asst. 9-10
Typists 9-12
Machine bill clerk 10
Stenographers 12
Stenographers ..... $10-$15
AMERICAN EMPLOYMENT ASSOCIATION,
Room 60, 95 Washington-st.

BOOKKEEPER AND STENOGRAPHER, $18.00; stenographers and gen. office, $12.00-$15.00; head cashier and biller, $12.00; file clerks and gen. office, $8.00-$10.00. 1st floor, 19 S. La Salle-st.
REYNOLDS-HODGES, 140 Dearborn.

STENOGRAPHERS — BEGINNERS, TYPISTS bookkeeper and office girls. Equitable Clerical Bureau, 710, 84 La Salle-st. NO REGISTRATION FEE.

WOMEN—FOR OFFICES, STORES, HOTELS, and cafes at good salaries.
LA SALLE AGENCY, R. 15, 161 RANDOLPH-ST

COOK, SECOND GIRL; WAITRESS—WITH refs.; positions waiting. Cavell Empl. Office, 2306 Jefferson-av.

STENO., $15; GEN. O., $5; FILE C., $4.
MISS RUSSELL'S EMP. AGCY., 108 Dearborn.

Trade Schools.

LADIES—RELIABLE HOME WORK; APPLYing transfers; steady or evening; $1.50 dozen upward; work guaranteed. 29 S. State Room 812.

Dressmaking—Millinery Schools.

ATTEND VALENTINE'S COLLEGE AND MAKE your spring suit. What you save in making one suit will pay for a course in cutting, designing, dressmaking, and ladies' tailoring. Our teachers are the best in the world. Our tuition is low. Valentine's Self-Calculating System is the greatest of all constipation remedies that will be prized higher than $1,000 by any sufferer.

PERSONAL—WE TEACH MILLINERY IN ONE way to beauty. It shows how to be beautiful. Call or address EVELYN CUNNINGHAM, Suite 201, 7 Randolph-st.

PERSONAL—MOTHS, BUGS, RATS EXTERminated from your premises under guaranteed contract. Call, write, or phone Harrison 6080.

PERSONAL—FREDERICK, 30 E. 42d-st.

PERSONAL—FACIAL AND SCALP TREATments, electrolysis, hairdressing, hair goods. Mme. Qui Vive's famous cosmetics. Hotel Del Prado, 1447 N. Dearborn. Bldg. Cent. 2892.

PERSONAL — SCARS, BIRTH MARKS AND wrinkles removed; hollows filled out; see it done; convince yourself. Marie La Vida Studios, 34 Washington-st., opposite Field's retail.

PERSONAL—DR. SAUNDERS, 148 STATE-ST.—Features made perfect; wrinkles, scars, pimples, moles removed. Consultation free.

PERSONAL — WE TEACH HAIRDRESSING, manicuring, facial massage, scalp treatments. Send for free booklet. E. Burnham, 70-72 State-st.

PERSONAL—MME. MISKO; manicuring, facial and Mme. Johnson, experts in electrolysis; sittings $1. No. 78 State-st., 6th floor, Suite 51.

PERSONAL—WE TEACH ALL BRANCHES OF hairdressing, manicuring. Catalogue free. BOSTON DRESSING SCHOOL, 168 STATE-ST., CHICAGO.

PERSONAL — WE TEACH HAIRDRESSING, scalp treatment, facial treatment, electrolysis, etc. Indiana Boulevard Parlors and School, 67 Indiana-av.

PERSONAL—MME. FOLLETTE, 70, 163 STATE-st.—Superfluous hair, warts, moles, permanently removed with electric needle; no pain; no scar.

PERSONAL—FRENCH LADY WISHES TO complete a small conducted party to Europe; early application necessary. Address K 342, Tribune.

PERSONAL—THE LA VIDA MICROSCOPIC EXAMINation of hair and scalp by Prof. J. H. Pierce. Is your falling hair. Grow new hair. 87 McVicker's Bldg.

PERSONAL—FACE SPECIALISTS.
MARIE LA VIDA, 3d FLOOR, COR. STATE.
J. E. TOMPKINS, M. D. H. R. ENLOE, M. D.

PERSONAL — MECHANOTHERAPY, HYDROpathy, electricity; Swedish operators. St. Mary's Sanitarium, 3938 Wabash-av. Phone Oakland 4009.

PERSONAL—BUY YOUR WARDROBE TRUNKS and suitcases, best quality; lowest prices. J. H. McNamara Trunk Works, 158 Monroe-st. Cent. 2832.

PERSONAL—SUPERFLUOUS HAIR, MOLES, etc. destroyed forever by electric needle. MME. AUGUSTA KALLMAN, 34 E. Monroe-st. R 606.

PERSONAL—10 ELECTRIC FACE OR SCALP TREATMENTS, $5. ENTIRE FACE AND NECK PERFECT. PROF. DAVIS, 34 MONROE-ST.

PERSONAL—ARE YOU GOING DEAF? THE Baker Microphone will make you hear. Call at 168 Wabash-av., or write.

PERSONAL—WHALEBONE TEETH, NEW INv

SALARY LOANS.

FOR SALARIED PEOPLE — IF YOU
permanent salaried position we will
reasonable sum from $10 upwards
urity or knowledge of anybody.
are LOW; payments easy; RISK
ve dus. QUICK service; no "red
red tape;" no extra charges; nothing
in advance. Office hours, 9 a. m. to
ill receive courteous treatment; whether
ow or not.

OUR TERMS.

DING PRINCIPAL AND INTEREST
borrow $10 you pay back $50 per week.
borrow $15 you pay back $60 per week.
borrow $20 you pay back $1.25 per week.
borrow $25 you pay back $1.50 per week.
borrow $30 you pay back $1.75 per week.
borrow $40 you pay back $2.00 per week.
borrow $50 you pay back $2.50 per week.
AMOUNTS IN SAME PROPORTION.
ATIONAL FINANCE COMPANY,
Suite 421, 100 La Salle-st.
Branch office:
9215 Commercial-av., South Chicago.

ASES AS ACQUAINTANCES OF HONORABLE
(then employed or in existence, some
ases) by no want large or small
ally, with or without security. Any
mth. from loop district, and my belief
of a large wholesale vehicle estab-
raidstreet's and other accounts
l, and not a professional money
privacy not possible to those who
kers in downtown office buildings
nders congregate. My customers
are known. Straightforward citizens
ounts only by serial number. Profes-
demand high rates, usually asking
the never more than $2.25 per $100
at exorbitant charges for any time or
. My average price, all charges
often less, depending on risk and amount.
individual waiting rooms. Ask for W. J.
Englewood Co., 1101-1106 R. A.
er Greenwood-av. Telephone Hyde Park

ED PEOPLE—

t intentions are entitled to the same
t [in accordance with their ability to
the big bank customers. This was the idea
ancial promoters in establishing this AS-
TION.

ll find a marked difference in our
e and those of the LOAN COMPANIES

NO MORTGAGE—NO DELAY.

an get this money ANY DAY YOU WANT
here to ACCOMMODATE
an repay us at any time, and YOU ARE
ED ONLY FOR THE ACTUAL TIME
E THE MONEY.

CHICAGO LOAN ASSOCIATION.
(Unincd.)
205—167 DEARBORN-ST.—205

FINANCIAL CO.
134 MONROE-ST., ROOM 502
LOANS SALARY LOANS.
to better class of salaried employes
workingman, no matter where
main Note
ITY NECESSARY.
ou the fairest rates you can get in
n pay us back in either weekly or
to suit yourself.
confidential and we give a writ-
to enforce payment through
ESTABLISHED AND RELIABLE.
and see us when you want a loan.
MASON FINANCE CO.,
134 Monroe-st., Room 502.
corner Clark. Telephone Central 8519.

TO THE PEOPLE—

ow many of us in small sums as
en and women employed—business
you the fairest terms in Chicago.
able family may call on us in
wn name and promise. Twelve
Close to State-st. stores.
nt or investment NECESSARY.
in the very MINIMUM WHICH
ALITY EXPECTS and consistent
straightforward business methods
to any MAN or WOMAN of honorable
on of repayment, with or without security.
Suite 1064, 69 W. Washington-st.
room] connected with banking room.

167 DEARBORN.

ATE CREDIT CO.,
under the laws of Illinois
established and reliable.
employes, enabling them to
about publicity, inquiry of asso-
, and other unnecessary formalities
are such that honest people
pleased to pay. Loan offices:
205 DEARBORN-ST.
DO NOT ADVERTISE IMPOSSIBILITIES.
you have had to borrow money
ose we do, come to us and we will treat you
alnesslike and courteous manner.
Room 205, 167 Dearborn-st.
Phone Central 4918.

S.

RIT.

ENTS AND CONFIDENTIAL
504, 140 WASHINGTON-ST.

T PAY LOAN SHARK RATES. IF YOU
steal and earning $15 or more
from me at 6 per cent a year without you
yer or friends knowing. No red tape or
ment. Private office. Call or write.
be HELPFUL, not HURTFUL
Tribune.

ookkeepers, salesmen, railroad em-
yes. Lowest rates. Quickly, confi-
wkward investigations. Offices in
ncipal cities. Non-members of the Exner
ion; no connection with other
NERS. 420 Unity Building, Chicago.

ONLY 2 PER CENT ON MY MONEY 42
bank, so if you have a clean record I will loan
what you need at 6 per cent a year.
you are tied up with loan brokers. Ask me
Tribune.

EDIT CO., 123 LA SALLE-ST.
Money loaned salaried people and
ing business without security; easy pay-
ces in 66 principal cities.

INCOMES—ALL KINDS—
class or county.
SALLE FINANCE CO.,
m 905, 138 La Salle-st., corner Madison.

THE PARTY WILL LOAN YOU A FEW DOL-
sonal property; give you
confidential. Address C K 168, Tribune.

O SALARIED PEOPLE. LOWEST
easy payments. ALICE M. BILLINGS,
Room 811, 184 La Salle-st.

ER CO. ROOM 812, 140 DEARBORN-ST.
ke loans to salaried people quickly; lowest
easy payments; confidential.

EY TO LOAN. THE NEW WAY.
ARY LOAN COMPANY—MONEY
salaried people; lowest rates; discount on
paid before due. Room 1208, 184 Monroe.
RATE SALARY AND FURNITURE LOANS.
Suite 711, 79 W. Madison-st. Tel. Monroe 1477.

NS ON YOUR WORD OF HONOR; SPECIAL
thod. Investigate. Room 1, 155 Washington.
IN NOTE LOANS—$10 TO $25 IF YOU
connected. 504, 134 Monroe.

PATENTS—PATENT ATTORNEYS.

ENT YOUR IDEAS AND MAKE MONEY.
, write or phone for my FREE BOOK
OW TO GET THEM." Washington, D. C.,
about patent services. Free right
not make the mistake of applying for a
you have sent for my book and had it
L INVENTOR'S ADVICE FREE.
spoken. Phone Central 5500.
JOSHUA R. H. POTTS,
Attorney and Counselor at Law,
Suite 1112, 146 DEARBORN-ST.
OUR TERMS FOR PATENT. APPLICA-
Open Wednesday evenings.
Phone Central 856 Monadnock
Main office, Washington.

LAWYERS.

E QUICKLY COLLECT WAGES,
ents, claims of every description in per-
THE ATLAS ADJUSTMENT COMPANY,
Dearborn-st., Suite 737. Tel. Randolph
NNINGTON & GUTHRIE,
ATTORNEYS AT LAW, 607 Ashland Block
Clark and Randolph-sts. Randolph 1077.
WARD J. ADER, ATTORNEY AT LAW.
CONSULTATION FREE.
06 La Salle-st. Tel. Main 3966.
HUA R. H. POTTS,
COUNSELOR AT LAW.
140 Dearborn-st. Suite 1112. Cent. 4918.

LEGAL NOTICES AND PROPOSALS.

OTICE OF CHANGE OF OFFICE AND PLACE
OF BUSINESS OF THE SOUTHWESTERN
LECTRIC TRAIN BULLETIN CO.
Notice is hereby given that the office and
business of the above corporation
, has changed from Chicago, Ill., to
, by resolution of said company, as required
by Section 29 of the Act of [illegible]
FRED H. JENNINGS,
President of the Southwestern
Electric Train Bulletin Co.

BUSINESS CARDS.

AGE WOVEN WIRE FENCE FOR FARMS AND
poultry yards. Lawn and division wire fences
ry and suburban lots. AUSTIN CLEMENS,
200 Monroe-st.

STENOGRAPHIC, SPECIFICATIONS, LETTERS,
circulars, envelopes perfectly typewritten.
Murphy, 1814 Republic Building.

MISCELLANEOUS.

WANTED—AT ONCE, ONE HUNDRED
square pianos for summer resorts and
for them. Address C. F. BERROTT,
Prairie-av.

PICTURES, FRAMES, ETC.

GREAT MORE APPROPRIATE GIFT THAN
A BEAUTIFUL PICTURE
HANDSOMELY FRAMED.
F. A. BRYDEN CO., 135 WABASH-AV.

PLUMBING AND LIGHT FIXTURES.

KAROL, 772 W. HARRISON CHI.
Only house selling up to date guaranteed
supplies at wholesale direct. Send for

SPORTING GOODS.

ENTS SLIGHTLY USED ALL KINDS
sale or rent; D. M. Kerr Mfg. Co.,
Phone Monroe 3440, Chicago.

TO RENT—ROOMS—SOUTH.

TO RENT—1202 6SD-ST., WITH PRIVATE
beautifully furnished front parlor with
room, overlooking Jackson Park and
exposure; modern; steam heat, light;
"L"; cars; phone; 50 ft. to "L";
red tape; no extra charges; nothing
in advance. Office hours, 9 a. m. to
ill receive courteous treatment; whether
ow or not.

TO RENT—5611 WASHINGTON-AV., APT. 1,
outside rooms, single or en suite;
reasonable; gentlemen; one
blks. from Ry.

TO RENT—LARGE ATTRACTIVE FRONT
suite; also small room; modern
for 2; also smaller one; modern
47th express; porch. 4619 Indiana.

TO RENT—4600 INGLESIDE-AV., 2D F. —
comfortable, newly furn. rms. in private
perfectly modern; 1 blk. to "L" and surf.

TO RENT—5617 ELLIS-AV., LARGE FRONT
newly decorated and truly homelike; lav.;
separate beds if desired; owner's home;
ences; $5.50.

TO RENT—ELEGANT LARGE ROOM ON
bird.; lavatory, electricity, closets, bath,
transportation; gentlemen preferred.

TO RENT—418 E. 46TH-PL., 3D APT. RR.
bird., beautiful front parlor; also adjoin-
bed room; phone; priv. family;
3 or 4 gentlemen; phone; priv. family;

TO RENT—TO BUSINESS MAN OF GOOD HAB-
furnished room, private family, close
Park; I. C. R. and S. S. L. Address B

TO RENT—5078 PL., NEAR MICH.-AV. FRONT
parlor, so. front; very desirable apart-
or will to do couple. Address B A 214.

TO RENT—5872 LAKE-AV., 1ST AND 2D APTS.
newly furn. private home; nicely fur-
rooms; overlooking lake; good home cook-
trans.

TO RENT—LARGE, NEWLY FURN. ROOM;
room to refined people; modern. 4622

TO RENT—NEWLY FURN. OUTSIDE ROOMS
$7.50 weekly and up. Hotel Marse-
blocks north of Dearborn sta.

TO RENT—SOAKENWALD-AV., SINGLE
rooms; convenient to bath; detached
family; R.

TO RENT—5445 PRAIRIE-AV., LARGE AND
front room; lavatory, phone, best trans-
gentleman; refs.

TO RENT—4200 GRAND-BLVD., EXCELLENT
room; will furnished; all mod. conves.; L

TO RENT—6019 MONROE-AV., 3D., AIRY
back parlor; overlooks Midway; board
blks. C. car.

TO RENT—LARGE ROOM; GENTLEMAN; PRI-
; I. C., Kenwood L. 4443 Woodlawn.

TO RENT—4736 CALUMET-AV., 1ST APT.,
large front parlor, with large alco.; priv.
exp., surf. Drexel 5122.

TO RENT—4600 VINCENNES-AV., 3D APT.—
large front rooms; mod. apt.; 4th L
large front room; mod. apt.; 4th L

TO RENT—6815 MONROE-AV., 2 FURN. RMS.;
convenient to restaurants; excellent trans

TO RENT—6058 ELLIS-AV., ROOMS SINGLE OR
en suite, strictly modern; 1 block to "L"; ras.

TO RENT—6031 WOODLAWN-AV.—PLEASANT
room; near Midway and Parks; I. C. and
and surface. MORALEE.

TO RENT—LADY WILL RENT BEAUTIFUL
front room. 4606 Indiana-av., Apt. 5.

TO RENT—6115 MONROE-AV., 3D.—BRIGHT
outside single and double rooms; 1 kpt. if desired

TO RENT—5613 HARVARD-AV., CHOICE PAR-
suite and single rm.; finely fur.; conv. to bath;
Ken. L. I. C. and surf. Drexel 6707.

TO RENT—NICELY FURNISHED ROOMS IN
apartment; suitable for couple or gentle-
Phone Calumet 4076.

TO RENT—NICELY FURN. LARGE FRONT
room; modern; 2 gentlemen $5 per week. Apt. 5,
Tel. 234 Calumet.

TO RENT—5640 LAKE-AV., 2D, LIGHT, PLEAS-
housekeeping rooms; modern; fine view of lake;
Phone Aldine 1858.

TO RENT—KENNETT HALL (NEW BLDG.), 4043
Park-av., for young women; single and double
$4.50 to $7.50 per week. Tel. Oakland 1868.

TO RENT—6000 MONROE-AV., FRONT LIGHT
rooms; single or en suite; elec. steam,
shoes; 2 blks. I. C. and L; 8 flat.

TO RENT—4001 DREXEL-BLVD., 3D APT.,
large front room, with alcove, $5.
Phone Aldine 332.

TO RENT—5014 MICHIGAN-AV., ELEGANT
front rooms; s. h. and h. w. phone.

TO RENT—ED FLOOR, LARGE FRONT AND
room, private house; phone; 2d. 2207

TO RENT—5435 MICHIGAN-AV., PLEASANT
rooms; private lav.; closets; select
reasonable.

TO RENT—BEAUTIFUL FRONT ROOMS; PRI-
; par. and L exp. PISER, 4004 Indi-

TO RENT—3240 DREXEL-BLVD., FLAT D —
furn. rooms; Ken. ex., I. C.

TO RENT—NEWLY FURN.
ROOM; LAV. STEAM; I. C. and L. Ex.;

TO RENT—ROOMS SINGLE OR EN SUITE,
Call 84 La Salle-st., Room 518.

TO RENT—5306 INDIANA-AV.—FLAT, LARGE
front, rear; No. members of the Exner
ion; no connection with other
NERS. 420 Unity Building, Chicago.

TO RENT—4056 INDIANA-AV., LARGE, WELL
front rm.; kitchen priv.; L ex. Halsted.

TO RENT—5608 PRAIRIE-AV., FURN. ROOMS,
; private trans.; gentlemen only; ref.

TO RENT—NICELY FURN. ROOM, COUPLE OR
gentlemen. Cor. Grove car. Tel. Oakland 3764.

TO RENT—NICE ROOMS ON MICHIGAN AV.;
; reasonable; Oakland 4106.

TO RENT—BEAUTIFUL FRONT ROOMS, MOD-
home; lowest price. 3009 Vernon-av.

TO RENT—1433 E. 60TH-ST., LARGE ROOM OR
for rent, flat; nr. park; 2c; adults.

TO RENT—5128 PRAIRIE-AV., 3D, LARGE
sant room; L. exp.; near Washington Pk.

TO RENT—VERY DESIRABLE ROOMS; NEW
gentlemen or couple. Calumet 3761.

TO RENT—5445 PRAIRIE-AV., PLEASANT
single or en suite; steam heat; running water;
; $3 per week; I. C. and electric.

TO RENT—4731 CALUMET-AV., 2D APT.,
light room; mod. apt.; phone; 47th exp.

TO RENT—CLEAN, PLEASANT ROOM WITH
; private porch, suitable for one or two gentle-
; $7.00. 4220 Calumet-av. CULLETON.

TO RENT—A NICELY FURN. FRONT ROOM.
Monroe-av.

TO RENT—NICELY FURNISHED ROOM, GOOD
portation. Tel. Drexel 6833. 4420 Ellis-av.

TO RENT—ROOMS—WEST.

TO RENT—EXCEPTIONAL BARGAIN—LARGE
above room; running water; newly fur-
; transportation. 254 Ashland-blvd.

TO RENT—A LARGE, NICELY FURNISHED
room; modern house; small private family;
; reasonable; good transp. 735 S.
Oakley-blvd.

TO RENT—321 NO. SACRAMENTO-BLVD.;
walnut; nicely furnished room; fine bath,
water all hours; good transportation;
very reasonable to gent.

TO RENT—FRONT AND BACK PARLOR, FUR-
; steam heat. Phone Kedzie 7320. 3810

TO RENT—FURN. ROOMS WITH RUNNING
; no sign. 2006 Park-av.

TO RENT—COR. ASHLAND AND JACKSON;
single rooms; steam heat; hot water.

TO RENT—ELEGANTLY FURN. SO. FRONT
private home; rents 1446 Adams-st.

TO RENT—ROOMS—NORTH.

TO RENT—1231 LA SALLE-AV., ELEGANTLY
with private home; suitable for one or two
use of bath; hot water in every room; hard-
, oriental rugs; phone; nr. Linc. Park.

TO RENT—EXCEPTIONALLY GOOD FRONT
to gentleman or lady; use of kitchen to
priv. fam.; Wilson exp. 4402 Sheri-

TO RENT—FRONT BEDROOM, BATH AND
; use closet, electric light; private
; Wilson Exp. Address H K 365,

TO RENT—922 LELAND-AV., 2ND, HIGH
room, south front, Wilson Ex.; private
; reasonable; one or two ladies em-

TO RENT—50 E. SUPERIOR-ST., STRANGERS
; elegant furn. double rooms;
walking distance; nr. lake. North 2334.

TO RENT—FURNISHED FRONT SUITE;
; private; near Wells and Wilson ex-
; also 2-av. top apt.

TO RENT—FURNISHED AIRY LARGE ROOM;
; hot water, private house; walking
; settlement preferred. 21 E. Superior-st.

TO RENT—1005 E. ONTARIO, NEWLY DECO-
suite. 6d floor, two or three gentle-

TO RENT—184 LA SALLE-AV., ¼ BLCK LINC.
; sunny room, 1 or 2; lavatory, phone;
; private trans.; gentlemen only; ref.

TO RENT—BEAUTIFUL NEWLY FURN.
ROOM; LAV. STEAM; I. C. and L. Ex.;

TO RENT—ROOMS SINGLE OR EN SUITE.
Call 84 La Salle-st., Room 518.

TO RENT—5306 INDIANA-AV.—FLAT, LARGE
front, rear; No. members of the Exner
ion; no connection with other
NERS. 420 Unity Building, Chicago.

TO RENT—4056 INDIANA-AV., LARGE, WELL
front rm.; kitchen priv.; L ex. Halsted.

TO RENT—5608 PRAIRIE-AV., FURN. ROOMS,
; private trans.; gentlemen only; ref.

TO RENT—NICELY FURN. ROOM, COUPLE OR
gentlemen. Cor. Grove car. Tel. Oakland 3764.

TO RENT—NICE ROOMS ON MICHIGAN AV.;
; reasonable; Oakland 4106.

TO RENT—BEAUTIFUL FRONT ROOMS, MOD-
home; lowest price. 3009 Vernon-av.

TO RENT—1433 E. 60TH-ST., LARGE ROOM OR
for floor;

TO RENT—FLATS—SOUTH.

W. K. YOUNG & BRO.,
204 DEARBORN-ST.

SOUTH SIDE BRANCH OFFICES:

KENWOOD—47TH AND LAKE-AV.

HYDE PARK—55TH AND WASHINGTON-AV.

WOODLAWN—1220 E. 63D-ST.

GARFIELD-BLVD.—59TH AND INDIANA-AV.

KENWOOD VILLA, 4643-45 WOODLAWN-AV.—Spacious 10 room apartment with 3 bathrooms; beautifully finished in mahogany and other fine woods; strictly fireproof; floors thoroughly deadened; choicest apartments in Kenwood; $60 up.

1415 EAST 51ST-ST. HYDE PARK-BLVD.—Very attractive apartment, 10 rooms; the best value in the city; $85.

COLONIAL-CT.—Cornell-av. and 53d-st., 5 to 8 rooms, costly interior finish. One of the most attractive buildings in Hyde Park. Rents $50 up.

5462 CORNELL-AV., 3d fl. south, 7 rooms, all outside; $35.

5442 CORNELL-AV., 1st, 6 rooms; $65.

4647 GREENWOOD, 6 rooms, 2 baths; $60.

1304 EAST 46TH-ST., 6 rooms; $110.

4540 OAKENWALD-AV., 9 room apts.; $65.

1226-30 E. 47TH, opp. Kimbark-av., 7 rooms; finest location in Kenwood; $50 up.

4407 OAKENWALD-AV., 7 rooms; $35.

LAKE-AV. and 36TH-ST., 5 rooms; $42.50.

4454 WASHINGTON-AV., 8 rooms, duplex; $70.

4506 OAKENWALD-AV., 7 rooms, corner; $42.

121-123 E. 45TH-ST., 4 room apts.; $35 up.

4454 WASHINGTON-AV., 8 rooms, duplex; $70.

6014 WASHINGTON-AV., choice 2d floor 9 room apartment; rent $70.

5637 WASHINGTON-AV., 7 rooms; $52.50.

6042-50 WOODLAWN-AV., 5 rms., $60 up.

5515 KIMBARK-AV., 6 rooms; $40.

6231 KIMBARK-AV., 6 rooms; $35 up.

6327 KIMBARK-AV., 7 rooms; $35.

6226-28 JEFFERSON-AV., 6 rooms; $32.50.

6630 MONROE-AV., 7 rooms, 2 baths; $35.

6209-11 MADISON-AV., 7 rooms; $35 up.

6211-13 MADISON-AV., 8 rooms; $70.

1413 E. 57TH-ST., 7 rooms, 2 baths; $70.

5678 KENWOOD-AV., 5-6 rooms; $45 up.

5470 INDIANA-AV., 6 rooms; $42.50.

127 GARFIELD-BLVD., 8 rooms; $60.

6038 SOUTH PARK-AV., 7-8 rooms; $32.50 up.

6040 GARFIELD-BLVD., 7 rooms; $32.50.

318 E. 50TH-ST., 7 rooms; $35.

844 E. 50TH-ST., 7 rooms; $27.

5450 FORRESTVILLE-AV., 7 rooms; $28.

6401 GREENWOOD-AV., 6 rooms; $25.50.

6448 JEFFERSON-AV., 7 rooms; $30.

6452 JEFFERSON-AV., 7 rooms; $40.

6654 JEFFERSON-AV., 7 rooms; $40.

6660 JEFFERSON-AV., 6 rooms; $35.

6146 MADISON-AV., 8 rooms; $40.

5621 60TH-PL., 6 rooms, 1st; $27.50.

E. E. COR. 63D-PL. AND JACKSON-AV., 4 rooms, $25 up.

J. F. O'Brien & Co.,
320 E. 51ST-ST., ADJ. L ROAD.

7 ROOMS, NEW BUILDING.

5430-2 Kimbark-av., new, just north of Garfield-blvd., 7 rooms, 4 bedrooms; large living room with old German fireplaces and bookcases; 2 bathrooms; handsome fence to be erected in front, giving very pleasing appearance; $70 and $75.

6 ROOMS, NEW BUILDING.

61st and Michigan-av., 6 room apts., 2 baths, private front porches, shower baths, bookcases, old fashioned fireplaces; $55 to $57.50.

6046 Calumet-av., 3d apt., new bldg., fine light; $40.

5122 Indiana-av., 6 and 7 rooms, modern, near L and park; $32.50 and $35.

4 AND 5 ROOMS—NEW BLDGS.

Prairie-av., cor. 50th-st., modern 4 room apts.; ready April 15; fine location; $37.50.

7301-3 Harvard-av., handsome four room apts., new; ready May 1; one block to park, car, school; $25. 8 blocks to Washington-av; 4 rooms, corner, $32.

5131 Prairie-av., elegant 5 room apts., tile floors in kitchen and bathroom; location; $37.50.

6220 to 6224 Prairie-av., new, beautiful apt. bldg., of 4 and 5 rooms, with bookcases, beam ceilings; hardwood floors throughout; $30 and $35. Janitor and good transportation; 4 rooms, $30; 5 rooms, $37.50.

200 E. 53d-st., new 5 room apts.; 5 beam ceilings, tiled bath; rent $37.50. Janitor and transportation.

TO RENT—2366 INDIANA-AV., COR. 24TH.

7 rooms and bath; all light rooms; May 1...$45.00

116 E. 24th, near Mich., 1st; 7 and bath.....40.00

1118 E. 51st-st., cor. Lexington-av., 3d; 6 rooms and bath; May 1st.....35.00

2321 E. 51st, 3d; 6 and bath.....27.50

6252 Prairie-av., 1st; 5 and bath.....35.00

5457 Prairie-av., 1st; 5 and bath.....37.50

855 E. 50th, near Calumet-av., Flat 1S; 6 rooms and bath; May 1st.....28.00

5817 Lake-av., 1st; 6 and bath.....20.00

5412 Ellis-av., 1st; 4 and bath; steam.....16.00

5470 Lake-av., 2d; 4 and bath; steam.....16.00

5422-28 Forrestville-av., 5 room flats; bath; gas range; janitor service.....$10 to $15.00

UNREATED.

5432 Parnell-av., 1st; 6 and bath.....18.00

5609 W. Wallace; 5 and bath.....15.00

606 W. 61st-st., 1st, 5 and bath; May 1.....18.00

24 W. 72d-st., 2d; 7 and bath; May 1.....18.00

TO RENT—APPLY TO STONE & CO., 125 Monroe-st.

TO RENT—TWO 8 ROOM FLATS, 2D AND 3D floors; good light, modern conveniences; $35 and $37.50; 5622 Calumet-av.

Also,

4 room flats; very choice; new bldg.; $30 and $32.50; 50 to 60 57th-st., bet. Wabash and Mich.-av.

6 and 7 room flats; steam heat with all other conveniences; $28 to $32.50; 1433 E. 60th-st. [Midway].

Washington-av.

Also,

5 room flats in stove heat bldg. [in every other respect equal to heat]; $21. 5th floor flats—If the above can be inspected at any time. Janitors will show. GEO. J. WILLIAMS, 42 River-st. Cent. 2100.

$464-6 EAST END BLVD.

New, high class, 6 room apartments, each containing 3 bedrooms, 2 baths, and 2 private porches; finely finished in mahogany, white enamel, and other costly woods; tapestry brick and other artistic decorations; building detached, giving all outside light. The finest street in Chicago, near Jackson park, lake, and express, skate and motor trains. Fast finished. Agent on premises today; $70 and $75.

JOHN A. CARROLL & BRO.,
1502 E. 53d-st. Tel. Hyde Park 440.

TO RENT—

4501-3 MICHIGAN AVE.,

Beautiful 6 room apts., corner building, front porches, 3 baths, $80 up.

McKEE & POAGUE,
1556 E. 47th-st.

Phones: Oakland 4542 and 1776.

TO RENT—5014 WASHINGTON-AV., VERY DESIRABLE 9 room apartment, 2d floor, of high class modern building. Rent $70.

S. E. COR. 53D-ST. AN DMONROE-AV., very attractive 6 room apartments, with 2 baths and private porches; $50 to $60.

W. K. YOUNG & BRO., 204 Dearborn-st.

5600-5th-st. and Washington-av.

TO RENT—NEW BUILDING, S. E. COR. 56TH and Monroe-av.; 7 rooms on Monroe, $32.50; 5 rooms on Monroe, $25; 6 rooms, $45; all large and light.

5641-43 Monroe; new building; 5 rooms; extra large and light; only $40. ACKLEY BROS., 652-st. near Monroe. H. P. 109.

TO RENT—

Exceptional chance to secure two high grade eight room apartments adjoining; same building; large private porches front and rear; large living rooms, reception hall, dining room with old fashioned fireplaces and bookcases; 2 bathrooms in all rooms. A snap if taken together. Phone Hyde Park 440.

TO RENT—STEAM HEATED FLATS:

Woodlawn Building, 63d and Washington-av.

6313 Washington-av., 2d flat, 5 rooms.....$37.50

6311 Washington-av., 1st flat, 5 rooms.....35.00

6401 E. 63d-pl., 1st flat, 7 rooms.....35.00

6401 E. 63d-pl., 2d flat, 7 rooms.....37.50

Janitor in building and 6447 Washington-av.

TO RENT—BRAND NEW 4 AND 5 ROOM APTS. Everything modern; these parts.

Rock Island and "L" service.

Agent at 5126 Phone Went. 2081.

TO RENT—6, 4 AND 5 ROOM APTS. 72D AND EGGLESTON-AV.

TO RENT—SEVERAL 4 AND 6 ROOM FLATS at s. w. corner Indiana-av. and 35th-st.; modern; steam heat; janitor service; very convenient to transportation; very cheap. Janitor on premises or OLIVER & CO., 110 Dearborn-st.

TO RENT—BARGAINS IN F. C. OF STATE AND 39TH-ST., elegant 4, 5-6-8 r. steam heated apts.; hot water laundry; janitor service; $32.00; free rent to May 15th. See janitor.

TO RENT—A RARE OPPORTUNITY. AN A1 6 room apartment, east front, Michigan-av. between 45th and 46th-st., every modern convenience. Address owner, 15 E. 87. Tribune.

TO RENT—BLAIR BUILDING, 3004-6 PRAIRIE-av., 7 room apartments, to private families only; elevator; $50. H. McCALL,
312 Dearborn-st.

TO RENT—$30 FOR 6 ROOM AND BATH flat, 1st floor, 1st flat May 1st, in unheated brick 2 flat; 6410 Normal-av.; newly decorated. Key No. 7608, 1st floor, rear flat.

TO RENT—ALL NEAR SID-ST., 5, C AND FRONT; modern apts. 4, 5 and 6 rooms; $16, $18, $20. ROBT. E. BLAIR & CO., 1031 E. 63d-st. Hyde Park 4024.

TO RENT—4450 OAKENWALD-AV. LIGHT 7 room apartments; exceptionally well arranged, excellent transportation; $40. See janitor.

LINCOLN M. COY, 1411 Unity Bldg.

TO RENT—S. E. COR. 40TH-ST. AND GRAND-Blvd., 5 to 8 room steam heated, modern flats. Rent $45 to $65.

ROBERT F. SHANKLIN & CO., 107 Dearborn-st.

TO RENT—3348 MADISON-AV., DESIRABLE 4 and 6 rooms; $25.50 and $40.50; modern, light; MEADOWCROFT, 125 Monroe-st. Central 2211.

TO RENT—5144 PRAIRIE-AV., 2D FLAT, 8 rooms; modern improvements; hot water; low rent.

ROBERT F. SHANKLIN & CO., 107 Dearborn-st.

TO RENT—5218 PRAIRIE-AV., 1ST APT., 6 R., $42.50. 6130 Stoney Island-av., 1st apt., 6 R., $40.50. Phone Center, Normal 3222.

TO RENT—4 AND 7 ROOM, MODERN APT., 5758 Drexel, near university; price $27.50. 5736 E. WINTER.

TO RENT—343 E. 33D-ST., 1ST FLAT, 6 ROOMS; corner of alley; $25.

ROBERT F. SHANKLIN & CO., 107 Dearborn-st.

TO RENT—NEW 7 ROOM APARTMENTS; HOT water heat; janitor service; $32 per month; possession May 1st. Call on Janitor or O. W. Richardson, 1461 E. 55th-st. 1st flat, 7 rooms.....$32.50

1461 E. 55th-st. 2d flat, 7 rooms.....31.50

Janitor in building and 6447 Washington-av.

TO RENT—BRAND NEW 4 AND 5 ROOM APTS. Everything modern. Paces park.

Rock Island and "L" service.

Agent at Bldg. Phone Went. 2081.

TO RENT—6, 4 AND 5 ROOM APTS. 72D AND EGGLESTON-AV.

TO RENT—SEVERAL 4 AND 6 ROOM FLATS at s. w. corner Indiana-av. and 35th-st.; modern; steam heat; janitor service; very convenient to transportation; very cheap. Janitor on premises or OLIVER & CO., 110 Dearborn-st.

TO RENT—BARGAINS IN F. C. OF STATE AND 39TH-ST., elegant 4, 5-6-8 r. steam heated apts.; hot water laundry; janitor service; $32.00; free rent to May 15th. See janitor.

TO RENT—A RARE OPPORTUNITY. AN A1 6 room apartment, east front, Michigan-av. between 45th and 46th-st., every modern convenience. Address owner, 15 E. 87. Tribune.

TO RENT—BLAIR BUILDING, 3004-6 PRAIRIE-av., 7 room apartments, to private families only; elevator; $50. H. McCALL,
312 Dearborn-st.

TO RENT—$30 FOR 6 ROOM AND BATH flat, 1st floor, 1st flat May 1st, in unheated brick 2 flat; 6410 Normal-av.; newly decorated. Key No. 7608, 1st floor, rear flat.

TO RENT—ALL NEAR SID-ST.,

TO RENT—FLATS—NORTH.

...SON-ST. OPPOSITE ...LEY ...
...LIVING ROOMS 16X16 FT. ...
...ke to "L" station and to lake. 4, 5 and 6 ...partments; massive and handsome ...cing a private park 65x200 ft., with ...ntser. If you see these you can't help ...t. Agent on premises every day. ...

...DAN-RD., N. E. COR. BYRON-ST. ...lock to Sheridan-rd. station; 5 room ...ent; large and light rooms; beauti... ...immediate possession. ...F. F. McCARTHY & CO. ...220 E. 51ST-ST.

...ST-ST. OPEN EVENINGS.

1526 WABASH-AV.

...This plate glass front store, 25x100, in modern ...ermits building; 5 minutes from loop; suitable ...ny high mercantile business or manufacturing; ...ly floor, fine light space, 2,500 ft.

Geo. G. Newbury & Co.,
140 DEARBORN-ST.

TO RENT—CHOICE BUSINESS SPACE IN THE ...most business location outside the loop. ...INDIANA-AV., new bldg., with store on ...ne choice business space on 2d floor, ...plate glass fronts in both floors; the 2d floor ...ssible living rooms in 2d and 3d flrs.; you ...inspect this if you are interested in develop... ...yourself the greatest amount of business. ...P. F. McCARTHY & CO., ...1527 STATE-ST. 220 E. 51ST-ST.

...N. CLARK-ST., NR. BURTON-ST., ...ne; good elevator service. ...

...D-ST., S. W. COR. GRACE. ...rtial corner rooms; stove heat; ele... ...station.

...NRY G. WELLS & CO., 115 Dearborn-st.

F. Norcott & Co.

...AND 1204. 1006 E. 43D-ST. ...dg., 4346 Lake-av., 6 store rooms and ...s, 2 baths and lavatory, all rooms ...Central, surface and elevated transp... ...lake; price $60 to $65. ...Lake-av., new building, 6 rooms, all ... three lines trans.; $65. ...Grand-blvd., new bldg., 7 rooms ...$70. ...Madison-av., new bldg., 7 C. service. ...7 rooms; 2d and 3d floors; $25 and $30. ...Lake-av., 4 and 5 rooms, 1st and 2d floors ...$30. ...Calumet-av., 4 rooms, south exposure; ...$20. ...47th, 7 rooms, 2d floor, $45. ...46th-st.; 5 rooms, 1st floor; $37.50; cool ...Indiana-av., new bldg., 3 rooms, 1st or 2d ...$40 to $45. ...Lake-av., 6 rooms, 3 lines transportation.

TO RENT—ELEGANT STORES, SUITABLE FOR ...high grade cafe, and billiard rooms, in ...best corner in the center of 29th-st. and ...Grove-av. ...HARLEY & BROTHER, 134 Monroe-st.

TO RENT—$700. S. HALSTED-ST.—LARGE ...basement, 3 story stone front bldg., ...all; excellent location; April free. Call 6745 S. Halsted-st. ...Phone Wentworth 1081. O. W. Richardson.

TO RENT—STORES— ...Lake, No. 2113 and 2115 Indiana-av. ...ROBERT A. MIX, 92, 163 State-st.

TO RENT—STORE 40X130; 18 FOOT CEILING; ...good location for 10 cent vaudeville house; ...rent reasonable. Inquire W. A. ...Lake, 106 La Salle-st.

TO RENT—N. E. COR. VINCENNES-AV. AND ...Fifty-sixth-st., new store; excellent location; new resi... ...recommended. MORRIS, owner, 924 Marquette ...Bldg. Cent. 299.

TO RENT—ELEGANT STORE, 1204 E. 55TH-st., adjoining cor. Woodlawn-av.; desirable ...location for shoe store. ...STAFFORD, 268 State-st.

TO RENT—504-6 WABASH-AV., LARGE STORE ...for rental to desirable tenant.

TO RENT—STORES—SOUTH.

TO RENT—CHOICE STORES ON STATE-ST., ...great retail thoroughfare that is now attract... ...many of the big merchants; the easiest ...world to do business on; the street is ...well paved and lighted. ...STATE-ST. new, modern plate glass ...fronts; no pillar overhauled; can be altered to ...suit; good stable in rear. ...STATE-ST. new, modern stores now ...ready; space may be arranged to suit. ...STATE-ST., new, modern stores, now ...ready; space may be arranged to suit. CALL OR SEND FOR PRINTED LIST. ...F. F. McCARTHY & CO. ...220 E. 51ST-ST.

...ST-ST. OPEN EVENINGS.

1526 WABASH-AV.

...This plate glass front store, 25x100, in modern ...ermits building; 5 minutes from loop; suitable ...ny high mercantile business or manufacturing; ...ly floor, fine light space, 2,500 ft.

Geo. G. Newbury & Co.,
140 DEARBORN-ST.

TO RENT—CHOICE BUSINESS SPACE IN THE ...most business location outside the loop. ...INDIANA-AV., new bldg., with store on ...ne choice business space on 2d floor, ...plate glass fronts in both floors; the 2d floor ...ssible living rooms in 2d and 3d flrs.; you ...inspect this if you are interested in develop... ...yourself the greatest amount of business. ...P. F. McCARTHY & CO., ...1527 STATE-ST. 220 E. 51ST-ST.

...N. CLARK-ST., NR. BURTON-ST., ...ne; good elevator service. ...

...D-ST., S. W. COR. GRACE. ...rtial corner rooms; stove heat; ele... ...station.

...NRY G. WELLS & CO., 115 Dearborn-st.

F. Norcott & Co.

...AND 1204. 1006 E. 43D-ST. ...dg., 4346 Lake-av., 6 store rooms and ...s, 2 baths and lavatory, all rooms ...Central, surface and elevated transp... ...lake; price $60 to $65. ...Lake-av., new building, 6 rooms, all ... three lines trans.; $65. ...Grand-blvd., new bldg., 7 rooms ...$70. ...Madison-av., new bldg., 7 C. service. ...7 rooms; 2d and 3d floors; $25 and $30. ...Lake-av., 4 and 5 rooms, 1st and 2d floors ...$30. ...Calumet-av., 4 rooms, south exposure; ...$20. ...47th, 7 rooms, 2d floor, $45. ...46th-st.; 5 rooms, 1st floor; $37.50; cool ...Indiana-av., new bldg., 3 rooms, 1st or 2d ...$40 to $45. ...Lake-av., 6 rooms, 3 lines transportation.

TO RENT—ELEGANT STORES, SUITABLE FOR ...high grade cafe, and billiard rooms, in ...best corner in the center of 29th-st. and ...Grove-av. ...HARLEY & BROTHER, 134 Monroe-st.

TO RENT—$700. S. HALSTED-ST.—LARGE ...basement, 3 story stone front bldg., ...all; excellent location; April free. Call 6745 S. Halsted-st. ...Phone Wentworth 1081. O. W. Richardson.

TO RENT—STORES— ...Lake, No. 2113 and 2115 Indiana-av. ...ROBERT A. MIX, 92, 163 State-st.

TO RENT—STORE 40X130; 18 FOOT CEILING; ...good location for 10 cent vaudeville house; ...rent reasonable. Inquire W. A. ...Lake, 106 La Salle-st.

TO RENT—N. E. COR. VINCENNES-AV. AND ...Fifty-sixth-st., new store; excellent location; new resi... ...recommended. MORRIS, owner, 924 Marquette ...Bldg. Cent. 299.

TO RENT—ELEGANT STORE, 1204 E. 55TH-st., adjoining cor. Woodlawn-av.; desirable ...location for shoe store. ...STAFFORD, 268 State-st.

TO RENT—504-6 WABASH-AV., LARGE STORE ...for rental to desirable tenant.

TO RENT—STORES—NORTH.

TO RENT

NEW STORES

IN A NEW LOCATION.

The best on North Side, corner Cornelia and Southport-av., 1 block north of Southport-av. station; on the Ravenswood L branch.

Suitable for delicatessen, shoe store, millinery, hardware, grocery and market; restaurant, bakery, dry goods, furniture, tailoring, and laundry.

Agents on premises or see BOBEL, Real Estate Agent, 3480 Southport-av. Telephone Lake View 576.

TO RENT—BY WHITESIDE & WENTWORTH, ...160 Dearborn-st. Central 2060. ...1056 Wilson-av. Edgewater 621.

S. w. cor. Evanston-av. and Montrose-blvd., large "L" store with frontage on two streets; live transfer corner; will divide store for two separate by dividing; steam heat. ...4457 Evanston-av., near Montrose-blvd., ...steam $40.00

S. e. cor. Evanston and Winnemac-avs., nr. "L" station, new building, steam..... 50.00

S. w. cor. Evanston and Leland-avs., live business locality; steam; large stores... ...$50.00 to 75.00

TO RENT—IN NEW BUILDING, MODERN throughout; TRANSFER CORNER AND ELEVATED STATION; Lincoln, Wrightwood, and Sheffield-avs.; large or small stores; possession at any time. ...WALTER H. WILSON & CO., 520, The Rookery.

TO RENT—COR. IRVING PARK-BLVD. AND MARSHFIELD-AV.; 5 NEW STORES, READY FOR OCCUPANCY MAY 15TH. W. L. RICKMAN & COMPANY, Exclusive Agents. LAKE VIEW 5148. 1624 IRVING PARK-BLVD.

TO RENT—1229 CLYBOURN-AV., NEAR DIVISION-st., large store and basement, $25.00.

3216 N. Ashland-av., near Irving Pk. Blvd., large store and 4 living rooms, $25.00. ...W. G. CARLISLE, 60 Dearborn-st. Cent. 2216.

TO RENT—615 DIVERSEY-BLVD., COR. CLARK-st., very choice steam heated store. ...203 W. CHICAGO-AV., COR. FRANKLIN-ST., steam heated store, very cheap. ...EDGAR M. SNOW & CO., 101 Washington-st.

TO RENT—STORES 4531 AND 4537 EVANSTON-av., near Wilson, in busiest block in Sheridan Park, directly opposite Wilson-av. sta. N. W. "L." ...GORDON STRONG & CO., ...209 State-st. Harrison 565.

TO RENT—OFFICES.
Downtown.

TO RENT—MORTON BUILDING, ...534-6 DEARBORN.

The BEST office space; fireproof; service first class; light rooms. Prices low.

...WALTER H. WILSON & CO., 520 Rookery.

TO RENT—66-7 E. WASHINGTON-ST., NEAR ...Clark-st. ...Room 3, $15. ...Room 31, $24. ...Room 47, $17.50. ...Electric light, janitor service, etc. See janitor on premises, or Estate of Dr. P. Fahrney, 653 First Nat'l Bank bldg.

TO RENT— —TO RENT

IROQUOIS BUILDING.

A few light, modern, up-to-date offices opposite the LA SALLE HOTEL; rentals attractive. ...PAUL C. LOEBER & CO., ...121 LA SALLE-ST. TEL. FRANKLIN 797.

TO RENT—FISHER BLDG., CORNER 3D-av. AND ...COUNTING HOUSE FLOOR; LARGE VAULT. ...LEASE EXPIRES APRIL 30, 1911. ...WILL SUBLEASE REASONABLY. ...216 FISHER BLDG.

TO RENT—SEVERAL CHOICE OFFICES IN ...Northwestern Bldg., N. w. cor. Lake-st. and 5th-av.; small and large, with vaults; modern bldg.; steam heat; janitor and elevator service. Apply to Janitor on 16th floor, Room 1611.

TO RENT—GOOD LIGHT OFFICES, SALES-rooms, or space for light manufacturing; passenger and freight elevators; steam heat; telephone service to tenants; low rent. Apply to janitor, 40 Michigan-av. Telephone 4205 Central.

TO RENT—OFFICES, ANY SIZE OR ARRANGE-ment desired. Fireproof bldg.; good elev. janitor service, and heat; Rand-McNally Bldg., 160 Adams-st. Agent at bldg. 10 to 12 daily. ...H. O. STONE & CO. ...139 Monroe-st.

TO RENT—A DESIRABLE ROOM AT 182 STATE-st., suitable for office or light manufacturing; 1,000 square feet; $60. ...CHARLES V. McERLEAN, ...189 La Salle-st. Central 2576.

TO RENT — CHOICE SPACE, 2D AND 4TH floor, BRIDGE BUILDING, s. e. corner Adams and Wabash-av. ...WALTER H. WILSON & CO., 520 The Rookery.

TO RENT—DICKEY BLDG., 40 DEARBORN-ST., ...front office; fine light; $20.

TO RENT—SUITE OF 3 OFFICES, VERY DE-sirable; $40. Also single front office, $17.50. ...modern bldg. BONNEUR, 42 River-st., cor. Wabash.

TO RENT—RECEPTION ROOM AND 1½ PRI-vate office, $10 each; vault, towels included; steno. opt. MISS HERRON, 1405 Unity Bldg. Tel. Cent. 7761.

TO RENT—FOUR LARGE, LIGHT, OUTSIDE rooms, en suite, handsomely furnished, in modern office building inside loop; one room or all four to desirable tenant. ...Address H 483, Tribune.

TO RENT—MENTOR BUILDING, 161 DEARBORN-st., corner Monroe, exclusive shoes and offices in heart of the retail district. Apply Room 92, 161 State-st.

TO RENT— —BOYCE BUILDING.

Modern and fireproof; choice light rooms; electric light free; vaults reasonable. ...E. ORRIS HART & CO., 114 Dearborn-st.

TO RENT—PRIVATE OFFICES; ALSO DESK room in suite of offices; switchboard, telephone, large vault, stenographer, etc., furnished; interior; large law library; $25 to $35. 420 Ashland Block.

TO RENT—LIGHT OFFICE WITH 2 PRIVATE offices and ante-room; fireproof bldg.; every modern convenience; low rental. ...Rand, 2221. R. D. HILL & CO., 303 Dearborn-st.

TO RENT—OFFICE SPACE SUITABLE FOR workmen, light manufacturing, and tailor shops; good light. 192-4 S. Clark-st. ...OLIVER & COMPANY, 110 Dearborn-st.

TO RENT—SUITE 4 ROOMS, $60; SUITE 3 rooms, $40. Merchants' Building, 7 La Salle and Washington. E. W. SHAW, 36 La Salle.

TO RENT—PRIVATE OFFICE WITH RECEP-tion room, telephone, stenographer. 402, 32 Dearborn-st.

TO RENT—MAY 1ST, ATLAS BLOCK, S. W. COR. Wabash and Randolph, 20x24, on 2d floor. L. J. McCormick & Co., 111 La Salle-st. Main 4100.

TO RENT—OFFICES, 167 DEARBORN-ST., OP-posite First National Bank; 3 elevators; $25 to $35. Apply Room 204. Phone Central 91.

TO RENT—PRIVATE OFFICE, NEWLY FURNISHED to reliable business man only. Office service. Modern conveniences. 1247-1246 Marquette Bldg.

TO RENT—SPACE IN LARGE, LOT PRIVATE office. Desk space, vault room, mail handling, with use of large desk, $5 up. 708 Marquette Bldg.

TO RENT—DESIRABLE SUITE OF OFFICES, 18th floor, Old Colony Bldg.; occupancy May 1. Call Room 1225. Old Colony Bldg.

TO RENT — EXCEPTIONALLY LIGHT OF-fices, with reception room privilege; excellent for dentist or osteopath. Suite 125 Monior Bldg. F. M.

TO RENT—PRIVATE OFFICE, PARTIALLY furnished; half time of stenographer. 617 Chamber of Commerce.

TO RENT—HAIRDRESSER WILL RENT space to chiropodist and manicurist. Call Room 538 Stewart Bldg. 92 State-st.

TO RENT—FROM MAY 1ST—GOOD DESK room in high class suite. Association Bldg., 153 La Salle-st.

TO RENT—CHOICE PRIVATE OFFICE; RE-ception room, vault; very light. ...A. J. MONTAGUE & SON, 1127 Dearborn.

TO RENT—SMALL OFFICE, BANK BLDG.; janitor's service; $10 a month. Address K 318, Tribune.

TO RENT—MODERN PRIVATE OFFICE; STE-nographer and telephone. Rm. 90, 84 Adams-st.

TO RENT—PRIVATE OFFICE; LIGHT; VAULT, telephone. Apply 35, 167 Randolph-st.

TO RENT—DESK IN PRIVATE OFFICE; VERY desirable location. 610 Fisher Bldg.

TO RENT—PRIVATE MODERN OFFICE, $16; desk room, $6; mail box $2. 413, 134 Monroe-st.

TO RENT—DESIRABLE OFFICES AND DESK rooms, opp. postoffice. ...Room 329, 225 Dearborn-st.

TO RENT—PRIVATE OFFICES; INCLUDES OF-fice service. Suite 916 Hartford Building.

TO RENT—LARGE DESK AND USE OF TYPE-writer $7. 603, 66 Wabash-av.

TO RENT—FINE DESK ROOM OR PRIVATE office. 646 First National Bank Bldg.

TO RENT — LIGHT DESK ROOM; $15. IN First National Bank Bldg. Inquire Room 607.

General.

TO RENT—SUITE OF OFFICES, 1911 MICHI-gan-av., built and equipped for dentist or physician; sets bilshed 20 years; rent very cheap.

TO RENT—2 OFFICES, DOCTORS OR DEN-tists; strictly modern; fine business location. Corner 79th and Halsted-sts.

TO RENT—FLOORS AND LOFTS.

TO RENT—IN BRADLEY BUILDING—

2 floors, 40x150, 80x150, and 60x80. One 1st floor, 40x80; 2d floor, 40x80; 3d floor, 40x80; 4th floor, 40x150; light after May 1. Power, heat, and elevator service. Convenient surface and L trans. every minute. Apply on premises. ...HARLEY BRADLEY, ...Phone Monroe 146. 217 N. Desplaines-st.

TO RENT— —FOURTH FLOOR, 80X60. SPLENDID LIGHT. 209-202 E. WASHINGTON-ST. DONNELL SAFE COMPANY.

TO RENT—N. E. COR. KINZIE-ST. AND LA Salle-av., 2d, 3d, and 4th floors, 40x100 each; light three sides; freight elevator, steam heat; will rent separate. PHILLIPS, GETSCHOW CO., 116 W. Indiana-st. Tel. North 1069.

TO RENT— —TO RENT—

STORES, FLOORS, BUILDINGS. For commercial and manufacturing uses. J. J. HARRINGTON & COMPANY, 1 North Dearborn-st. Main 4100.

TO RENT—42-45 LA SALLE-ST., HIGH BASE-ment and bank floor, 36x90; good light, suitable for stationer and printer. ...EDGAR M. SNOW & CO., 101 Washington-st.

TO RENT—2D FLOOR, 80X80. ...Marine Bldg., n. e. cor. Lake and La Salle-sts. Pass. and freight elevators; will divide. ...B. A. THORPE, 202 La Salle-st. Tel. Har. 154.

TO RENT—BUILDINGS, FLOORS, AND SPACE, with or without railroad and river facilities, and will build to suit tenants. ...MADDEN BROS., 204 Dearborn-st.

TO RENT—207-209 WABASH-AV. NEXT TO LYON & HEALY; ELEGANT FLOORS 41X180; DIVIDED TO SUIT. ...F. F. KEERLER & CO., 121 LA SALLE-ST.

TO RENT—FINE LIGHT SPACE WITH POWER, specially suitable for printing or light manufacturing; can divide to suit; buildings located inside the loop. Apply Room 82, 162 State-st.

TO RENT—SECOND FLOOR, 166 WABASH-AV; 25x80. W. T. MURDOCH, 184 La Salle-st.

TO RENT—1402 N. CLARK-ST., 3 LOFTS, 80X 36, suitable for light mfg. or machine shop.

TO RENT—2D AND 4D FLOORS, 202 STATE-ST.; suitable noonday lunch or dentist's office.

TO RENT—STORES—NORTH.

TO RENT

NEW STORES

IN A NEW LOCATION.

The best on North Side, corner Cornelia and Southport-av., 1 block north of Southport-av. station; on the Ravenswood L branch.

Suitable for delicatessen, shoe store, millinery, hardware, grocery and market; restaurant, bakery, dry goods, furniture, tailoring, and laundry.

Agents on premises or see BOBEL, Real Estate Agent, 3480 Southport-av. Telephone Lake View 576.

TO RENT—BY WHITESIDE & WENTWORTH, ...160 Dearborn-st. Central 2060. ...1056 Wilson-av. Edgewater 621.

S. w. cor. Evanston-av. and Montrose-blvd., large "L" store with frontage on two streets; live transfer corner; will divide store for two separate by dividing; steam heat. ...4457 Evanston-av., near Montrose-blvd., ...steam $40.00

S. e. cor. Evanston and Winnemac-avs., nr. "L" station, new building, steam..... 50.00

S. w. cor. Evanston and Leland-avs., live business locality; steam; large stores... ...$50.00 to 75.00

TO RENT—IN NEW BUILDING, MODERN throughout; TRANSFER CORNER AND ELEVATED STATION; Lincoln, Wrightwood, and Sheffield-avs.; large or small stores; possession at any time. ...WALTER H. WILSON & CO., 520, The Rookery.

TO RENT—COR. IRVING PARK-BLVD. AND MARSHFIELD-AV.; 5 NEW STORES, READY FOR OCCUPANCY MAY 15TH. W. L. RICKMAN & COMPANY, Exclusive Agents. LAKE VIEW 5148. 1624 IRVING PARK-BLVD.

TO RENT—1229 CLYBOURN-AV., NEAR DIVI-sion-st., large store and basement, $25.00.

3216 N. Ashland-av., near Irving Pk. Blvd., large store and 4 living rooms, $25.00. ...W. G. CARLISLE, 60 Dearborn-st. Cent. 2216.

TO RENT—615 DIVERSEY-BLVD., COR. CLARK-st., very choice steam heated store. ...203 W. CHICAGO-AV., COR. FRANKLIN-ST., steam heated store, very cheap. ...EDGAR M. SNOW & CO., 101 Washington-st.

TO RENT—STORES 4531 AND 4537 EVANSTON-av., near Wilson, in busiest block in Sheridan Park, directly opposite Wilson-av. sta. N. W. "L." ...GORDON STRONG & CO., ...209 State-st. Harrison 565.

TO RENT—OFFICES.
Downtown.

TO RENT—MORTON BUILDING, ...534-6 DEARBORN.

The BEST office space; fireproof; service first class; light rooms. Prices low.

...WALTER H. WILSON & CO., 520 Rookery.

TO RENT—66-7 E. WASHINGTON-ST., NEAR ...Clark-st. ...Room 3, $15. ...Room 31, $24. ...Room 47, $17.50. ...Electric light, janitor service, etc. See janitor on premises, or Estate of Dr. P. Fahrney, 653 First Nat'l Bank bldg.

TO RENT— —TO RENT

IROQUOIS BUILDING.

A few light, modern, up-to-date offices opposite the LA SALLE HOTEL; rentals attractive. ...PAUL C. LOEBER & CO., ...121 LA SALLE-ST. TEL. FRANKLIN 797.

TO RENT—FISHER BLDG., CORNER 3D-av. AND ...COUNTING HOUSE FLOOR; LARGE VAULT. ...LEASE EXPIRES APRIL 30, 1911. ...WILL SUBLEASE REASONABLY. ...216 FISHER BLDG.

TO RENT—SEVERAL CHOICE OFFICES IN ...Northwestern Bldg., N. w. cor. Lake-st. and 5th-av.; small and large, with vaults; modern bldg.; steam heat; janitor and elevator service. Apply to Janitor on 16th floor, Room 1611.

TO RENT—GOOD LIGHT OFFICES, SALES-rooms, or space for light manufacturing; passenger and freight elevators; steam heat; telephone service to tenants; low rent. Apply to janitor, 40 Michigan-av. Telephone 4205 Central.

TO RENT—OFFICES, ANY SIZE OR ARRANGE-ment desired. Fireproof bldg.; good elev. janitor service, and heat; Rand-McNally Bldg., 160 Adams-st. Agent at bldg. 10 to 12 daily. ...H. O. STONE & CO. ...139 Monroe-st.

TO RENT—A DESIRABLE ROOM AT 182 STATE-st., suitable for office or light manufacturing; 1,000 square feet; $60. ...CHARLES V. McERLEAN, ...189 La Salle-st. Central 2576.

TO RENT — CHOICE SPACE, 2D AND 4TH floor, BRIDGE BUILDING, s. e. corner Adams and Wabash-av. ...WALTER H. WILSON & CO., 520 The Rookery.

TO RENT—DICKEY BLDG., 40 DEARBORN-ST., ...front office; fine light; $20.

TO RENT—SUITE OF 3 OFFICES, VERY DE-sirable; $40. Also single front office, $17.50. ...modern bldg. BONNEUR, 42 River-st., cor. Wabash.

TO RENT—RECEPTION ROOM AND 1½ PRI-vate office, $10 each; vault, towels included; steno. opt. MISS HERRON, 1405 Unity Bldg. Tel. Cent. 7761.

TO RENT—FOUR LARGE, LIGHT, OUTSIDE rooms, en suite, handsomely furnished, in modern office building inside loop; one room or all four to desirable tenant. ...Address H 483, Tribune.

TO RENT—MENTOR BUILDING, 161 DEARBORN-st., corner Monroe, exclusive shoes and offices in heart of the retail district. Apply Room 92, 161 State-st.

TO RENT— —BOYCE BUILDING.

Modern and fireproof; choice light rooms; electric light free; vaults reasonable. ...E. ORRIS HART & CO., 114 Dearborn-st.

TO RENT—PRIVATE OFFICES; ALSO DESK room in suite of offices; switchboard, telephone, large vault, stenographer, etc., furnished; interior; large law library; $25 to $35. 420 Ashland Block.

TO RENT—LIGHT OFFICE WITH 2 PRIVATE offices and ante-room; fireproof bldg.; every modern convenience; low rental. ...Rand, 2221. R. D. HILL & CO., 303 Dearborn-st.

TO RENT—OFFICE SPACE SUITABLE FOR workmen, light manufacturing, and tailor shops; good light. 192-4 S. Clark-st. ...OLIVER & COMPANY, 110 Dearborn-st.

TO RENT—SUITE 4 ROOMS, $60; SUITE 3 rooms, $40. Merchants' Building, 7 La Salle and Washington. E. W. SHAW, 36 La Salle.

TO RENT—PRIVATE OFFICE WITH RECEP-tion room, telephone, stenographer. 402, 32 Dearborn-st.

TO RENT—MAY 1ST, ATLAS BLOCK, S. W. COR. Wabash and Randolph, 20x24, on 2d floor. L. J. McCormick & Co., 111 La Salle-st. Main 4100.

TO RENT—OFFICES, 167 DEARBORN-ST., OP-posite First National Bank; 3 elevators; $25 to $35. Apply Room 204. Phone Central 91.

TO RENT—PRIVATE OFFICE, NEWLY FURNISHED to reliable business man only. Office service. Modern conveniences. 1247-1246 Marquette Bldg.

TO RENT—SPACE IN LARGE, LOT PRIVATE office. Desk space, vault room, mail handling, with use of large desk, $5 up. 708 Marquette Bldg.

TO RENT—DESIRABLE SUITE OF OFFICES, 18th floor, Old Colony Bldg.; occupancy May 1. Call Room 1225. Old Colony Bldg.

TO RENT — EXCEPTIONALLY LIGHT OF-fices, with reception room privilege; excellent for dentist or osteopath. Suite 125 Monior Bldg. F. M.

TO RENT—DESIRABLE SUITE OF OFFICES, 18th floor, Old Colony Bldg.; occupancy May 1. Call Room 1225. Old Colony Bldg.

TO RENT — EXCEPTIONALLY LIGHT OF-fices, with reception room privilege; excellent for dentist or osteopath. Suite 125 Monior Bldg. F. M.; inquire on premises or agents.

TO RENT—HAIRDRESSER WILL RENT space to chiropodist and manicurist. Call Room 538 Stewart Bldg. 92 State-st.

TO RENT—FROM MAY 1ST—GOOD DESK room in high class suite. Association Bldg., 153 La Salle-st.

TO RENT—CHOICE PRIVATE OFFICE; RE-ception room, vault; very light. ...A. J. MONTAGUE & SON, 1127 Dearborn.

TO RENT—SMALL OFFICE, BANK BLDG.; janitor's service; $10 a month. Address K 318, Tribune.

TO RENT—MODERN PRIVATE OFFICE; STE-nographer and telephone. Rm. 90, 84 Adams-st.

TO RENT—PRIVATE OFFICE; LIGHT; VAULT, telephone. Apply 35, 167 Randolph-st.

TO RENT—DESK IN PRIVATE OFFICE; VERY desirable location. 610 Fisher Bldg.

TO RENT—PRIVATE MODERN OFFICE, $16; desk room, $6; mail box $2. 413, 134 Monroe-st.

TO RENT—DESIRABLE OFFICES AND DESK rooms, opp. postoffice. ...Room 329, 225 Dearborn-st.

TO RENT—PRIVATE OFFICES; INCLUDES OF-fice service. Suite 916 Hartford Building.

TO RENT—LARGE DESK AND USE OF TYPE-writer $7. 603, 66 Wabash-av.

TO RENT—FINE DESK ROOM OR PRIVATE office. 646 First National Bank Bldg.

TO RENT — LIGHT DESK ROOM; $15. IN First National Bank Bldg. Inquire Room 607.

General.

TO RENT—SUITE OF OFFICES, 1911 MICHI-gan-av., built and equipped for dentist or physician; sets bilshed 20 years; rent very cheap.

TO RENT—2 OFFICES, DOCTORS OR DEN-tists; strictly modern; fine business location. Corner 79th and Halsted-sts.

TO RENT—FLOORS AND LOFTS.

TO RENT—IN BRADLEY BUILDING—

2 floors, 40x150, 80x150, and 60x80. One 1st floor, 40x80; 2d floor, 40x80; 3d floor, 40x80; 4th floor, 40x150; light after May 1. Power, heat, and elevator service. Convenient surface and L trans. every minute. Apply on premises. ...HARLEY BRADLEY, ...Phone Monroe 146. 217 N. Desplaines-st.

TO RENT— —FOURTH FLOOR, 80X60. SPLENDID LIGHT. 209-202 E. WASHINGTON-ST. DONNELL SAFE COMPANY.

TO RENT—N. E. COR. KINZIE-ST. AND LA Salle-av., 2d, 3d, and 4th floors, 40x100 each; light three sides; freight elevator, steam heat; will rent separate. PHILLIPS, GETSCHOW CO., 116 W. Indiana-st. Tel. North 1069.

TO RENT— —TO RENT—

STORES, FLOORS, BUILDINGS. For commercial and manufacturing uses. J. J. HARRINGTON & COMPANY, 1 North Dearborn-st. Main 4100.

TO RENT—42-45 LA SALLE-ST., HIGH BASE-ment and bank floor, 36x90; good light, suitable for stationer and printer. ...EDGAR M. SNOW & CO., 101 Washington-st.

TO RENT—2D FLOOR, 80X80. ...Marine Bldg., n. e. cor. Lake and La Salle-sts. Pass. and freight elevators; will divide. ...B. A. THORPE, 202 La Salle-st. Tel. Har. 154.

TO RENT—BUILDINGS, FLOORS, AND SPACE, with or without railroad and river facilities, and will build to suit tenants. ...MADDEN BROS., 204 Dearborn-st.

TO RENT—207-209 WABASH-AV. NEXT TO LYON & HEALY; ELEGANT FLOORS 41X180; DIVIDED TO SUIT. ...F. F. KEERLER & CO., 121 LA SALLE-ST.

TO RENT—FINE LIGHT SPACE WITH POWER, specially suitable for printing or light manufacturing; can divide to suit; buildings located inside the loop. Apply Room 82, 162 State-st.

TO RENT—SECOND FLOOR, 166 WABASH-AV; 25x80. W. T. MURDOCH, 184 La Salle-st.

TO RENT—1402 N. CLARK-ST., 3 LOFTS, 80X 36, suitable for light mfg. or machine shop.

TO RENT—2D AND 4D FLOORS, 202 STATE-ST.; suitable noonday lunch or dentist's office.

TO RENT—FLOORS AND LOFTS.

TO RENT— FLOORS—

S. e. corner Chicago-av. and N. Sangamon-st., 3d floor, 8,000 sq. ft.; fine light; heat, power, and elevator service. ...12 and 14 S. Jefferson-st., near Madison-st., 1,400 or 2,800 sq. ft.; heat and elevator service furnished. ...BAIRD & WARNER, ...Main 4470. 90 La Salle-st.

TO RENT—

7,000 sq. ft. cor. Lake and 5th-av. 3,500 sq. ft., 226-227 Jackson-blvd. Steam heat, electric passenger and freight elevator. Get our complete list of downtown property to rent. ...THAD. H. HOWE & CO., 1513, 42 Madison-st.

TO RENT—FLOORS OF 5,000 FT. IN MODERN fireproof bldg.; good light; elevator service; cor. Randolph and Jefferson-sts. ...F. RUPRECHT.

TO RENT—MANUFACTUR'G PROPERTY.

TO RENT— Woodworking shop, on R. R. switch; 36,050 sq. ft. floor space, skylight; 125 h. p. engine, electric light, heating plant, large yard. ...J. H. VAN VLISSINGEN & CO., Estd. 1879. ...1309, 164 Dearborn-st. Phone Cent. 102.

TO RENT— TO RENT—

FLOORS—BUILDINGS—STORES. Central business and manufacturing property. Buildings erected to suit. ...PAUL C. LOEBER & CO., 121 LA SALLE-ST.

TO RENT—BUILDING, 70X100— Five stories and high basement; electric freight elevator, steam boilers, fine light and power. Location near ...CHICAGO-AV. AND WELLS-ST. ...ROBERT P. WALKER, TRIBUNE BUILDING.

TO RENT—16,650 SQ. FT., LIGHT 4 SIDES; heavy construction; switch track; heat; electric elevator; 35th and Shields, nr. Wentworth; 30 min. to postoffice; possession now; might divide. ...PERKINS B. BASS & CO., Tel. Randolph 811. 204 Dearborn-st.

TO RENT—TO HAVE A COMPLETE LIST OF BUILDINGS, STORES, AND FLOORS IN ALL BUSINESS DISTRICTS OF THE CITY, WITH POWER, AND SWITCH TRACK— ROUNDS & WETTEN, 184 La Salle-st.

TO RENT—DESIRABLE STEAM HEATED space for light manufacturing or office purposes inside the loop, located at 119 E. Madison-st.; freight and passenger elevators. ...SEYMOUR MORRIS, 136 Adams-st.

TO RENT— ...J. H. VAN VLISSINGEN & CO. Estd. 1879. FACTORY AND WAREHOUSE SPACE ON RAILROAD SWITCH AND DOCK. ...1309, 164 Dearborn-st. Phone Cent. 102.

TO RENT—DESIRABLE FACTORY SPACE IN West Side modern building; light 4 sides; electric elevators, steam heat; power if desired; reasonable. Apply 529, 225 Dearborn-st.

TO RENT— FACTORY SPACE AND LOFTS. BAIRD & WARNER, 90 La Salle-st.

TO RENT—MANUFACTURING SPACE, 60X150; N. S.; rents reasonable. ...A. W. WEEMAN, 107 Washington-st.

TO RENT—DESIRABLE SPACE, 60X20; STEAM heat; very light. 2020 Wabash-av.

TO RENT—HALLS.

TO RENT—BUSH TEMPLE AUDITORIUM, ...Clark and Chicago-av. Sunday morning for religious services. C. C. SPOTSWOOD, Agt. Tel. North 1181.

TO RENT—BUSH TEMPLE OF MUSIC, NORTH Clark-st. and Chicago-av., lodge and dance halls and a few desirable offices. C. C. SPOTSWOOD, Agt. Tel. North 1181.

TO RENT—BUILDINGS.

TO RENT—FINE HEAVY CONSTRUCTED building with 20,000 ft. yard room; building over 225,000 sq. ft.; rent $1,000 a month. Apply Archer-av., s. w. cor. Quarry; possession now; $5,000 year. ...J. GUNNING & CO., 9 Plymouth-pl.

TO RENT—GUNNING BLDG., IN LOOP, TWO story and basement; 50x95; light 3 sides; suitable for cabinet shops, storage, restaurant; or will remodel for garage purposes. ...J. GUNNING & CO., 9-11 Plymouth-pl.

TO RENT—BUILDING, 24x42, WENTWORTH-AV., in rear, 2 story brick, 50x42, stable or manufacturing purposes. ...EDGAR M. SNOW & CO., 101 Washington-st.

TO RENT—3 STORY BUILDING, 48X100; EX-ceptional light; mill construction; 2 mile from loop. Rent all or separate. North Side. ...JNO. J. GALLERY, 719 Chamber of Commerce.

TO RENT—5 STORY AND BASEMENT WARE-house, 60x100 ft., 36,000 sq. ft., electric elevators, on Michigan-st., near Dearborn. Poss. May 1st. ...E. H. LAUFE & CO., 157 Washington-st.

TO RENT — BUILDING ON WABASH-AV. north of 22d, for garage, stables, or light mfg.; now being remodeled. Address E K 190, Tribune.

TO RENT—HOTELS.

TO RENT—60 ROOM HOTEL IN HEART OF Kenwood, large light rooms, large dining room, will make long lease with responsible party and reasonable rental. A. F. McKEOWN & CO., 6711 Lake-av.

TO RENT—HOTEL; FURNISHED; GOOD LOCA-tion for clubhouse and bar; near Chicago, on car line. Address H 458, Tribune.

TO RENT—BARNS AND GARAGES.

TO RENT—BARN FOR GARAGE; 2 STORY brick; space 8 automobiles, electric charging outfit, cement floor; 5 living rooms, bathroom, kitchen over barn; electricity, gas; not a better barn in city; rent for occasional use of car. 2013 MICHIGAN-AV. Tel. Douglas 1642.

TO RENT—GARAGE, REAR 4128 CALUMET-av. $16; 1829 W. Jackson-blvd., flat $14; barn, $8; 335 N. Franciscus-av., flat $10; barn $5. Others. ...S. R. HARRIS, 189 La Salle-st.

TO RENT—TWO STORY BRICK BARN, 327 Irving-av.

TO RENT—6016 MICHIGAN-AV., BRICK...$15.00 ...E. ORRIS HART & CO., 114 Dearborn-st.

TO RENT—OTHER CITIES.

TO RENT—NEW BUILDING, 129 N. WATER-st., Decatur, Ill.; four floors, including basement; electric elevator; heat location. ...W. A. PHARES, National Bank of Decatur.

TO RENT—MISCELLANEOUS.

TO RENT—B

REAL ESTATE—NORTHWEST SIDE.

COME AND SEE
CHICAGO'S MOST BEAUTIFUL SUBDIVISIONS
ALBANY PARK AND WEST RAVENSWOOD.

Nature's ideal home spot. You can own a beautiful home and pay for it with your rent money. Payments to suit. Lots sold on terms of $5.00 per month. Houses $200 to $500 down. Lots $50 down. Come and see.

NORTHWEST LAND ASSOCIATION.
COCHRAN & McCLUER,
107 DEARBORN-ST.
Fifth Floor. Telephone Central 931.
Western-av., "J" Station. Edgewater 1329.

M. J. FAHERTY,
KEDZIE AND EASTWOOD-AVS.
Kedzie-av., "J" Station.
Irving Park 210 or Lake View 4096.
KIMBALL AND LAWRENCE-AVS.
Terminal "L" Station. Irving Park 81.

FOR SALE—NEAR JEFFERSON PARK. Walking distance from Milwaukee-av. or C. & N. W. depot. 5c and 9c fare.
CHICKEN FARMS.
East front, 66x200. $25 per month, any 66 ft. lot, $300, without interest. Property shown any morning. All papers free.
FRED'K H. BARTLETT & CO.,
309 Washington-st. Phone Randolph 8751.

FOR SALE—HANDSOME IRVING PK. RESIdence, $7,500. Lot 70x125. $7,500. Ten rooms, finished beautifully throughout; owner built it for his own use; steam heat; comparatively new; without exception one of the most attractive homes in Irving Park.
WM. C. HEINEMANN & CO.,
Exclusively. 92 La Salle-st.
FOR SALE—FREE BY MAIL, OUR MAGAZINE, "The Home Builder and Real Estate Investor," Photos of bungalows and homes on easy terms and valuable information about investments.
HAENTZE & WHEELER, 3108 Milwaukee-av.
FOR SALE—TRANSFER CORNER. THREE street car lines; 8 buildings; stove heat; rental $5,625; all long leases; price $40,000; worth $50,000 inside 5 years. Terms 2-8 cash.
[B.] COCHRAN & McCLUER, 107 Dearborn-st.
FOR SALE—SPECIAL BARGAIN—
In Milwaukee, for us for means.
HAENTZE, SCHUKNECHT & CO.,
Ph. Irv. Pk. 385. 3435 Milwaukee-av., cor. 31st-st.
FOR SALE—$1,800; NINE FRAME COTtages; 4 rooms; high basement and attic, 26 ft. lot at Irving Park, near Milwaukee-av.; easy payments. O. A. LEWIS, 1506 Milwaukee-av.
FOR SALE—DICKINSON'S RESIDENCE BEATS all prices at $5,500 to $6,500. See them before buying elsewhere. 4009 Milwaukee-av. Phone Irving Park 372.
FOR SALE—NEW BRICK AND FRAME 2 FL. BUILDings; also modern homes; small cash payment, balance easy terms. F. F. OESER & CO., Milwaukee-av., cor. Pensacola. Phone Irving Park 2831.
FOR SALE—DICKINSON'S BARGAINS—MODern homes in beautiful Irving Park, $1,750 to $4,200; easy terms. 4003 Milwaukee-av., cor. Irving Park-blvd.
FOR SALE—6 ROOM BRICK COTTAGE, N. Campbell-av., near Hirsch; can be had at the low price of $2,500. E. HOGENSON & CO., 172 Washington-st.

FOR SALE—HIGHLANDS OF IRVING PK. RESIdence, $7,500. Lot 70x125. $7,500. Ten rooms, finished beautifully throughout; owner built it for his own use; steam heat; comparatively new; without exception one of the most attractive homes in Irving Park.
WM. C. HEINEMANN & CO.,
Exclusively. 92 La Salle-sts.
FOR SALE—FREE BY MAIL, OUR MAGAZINE, "The Home Builder and Real Estate Investor," Photos of bungalows and homes on easy terms and valuable information about investments.
HAENTZE & WHEELER, 3108 Milwaukee-av.
FOR SALE—TRANSFER CORNER. THREE street car lines; 8 buildings; stove heat; rental $5,625; all long leases; price $40,000; worth $50,000 inside 5 years. Terms 2-8 cash.
[B.] COCHRAN & McCLUER, 107 Dearborn-st.
FOR SALE—SPECIAL BARGAIN—
In Milwaukee, for us for means.
HAENTZE, SCHUKNECHT & CO.,
Ph. Irv. Pk. 385. 3435 Milwaukee-av., cor. 31st-st.
FOR SALE—$1,800; NINE FRAME COTtages; 4 rooms; high basement and attic, 26 ft. lot at Irving Park, near Milwaukee-av.; easy payments. O. A. LEWIS, 1506 Milwaukee-av.
FOR SALE—DICKINSON'S RESIDENCE BEATS all prices at $5,500 to $6,500. See them before buying elsewhere. 4009 Milwaukee-av. Phone Irving Park 372.
FOR SALE—NEW BRICK AND FRAME 2 FL. BUILDings; also modern homes; small cash payment, balance easy terms. F. F. OESER & CO., Milwaukee-av., cor. Pensacola. Phone Irving Park 2831.
FOR SALE—DICKINSON'S BARGAINS—MODern homes in beautiful Irving Park, $1,750 to $4,200; easy terms. 4003 Milwaukee-av., cor. Irving Park-blvd.
FOR SALE—6 ROOM BRICK COTTAGE, N. Campbell-av., near Hirsch; can be had at the low price of $2,500. E. HOGENSON & CO., 172 Washington-st.

REAL ESTATE—SUBURBAN—WEST.

RIVERSIDE

THE SUBURB OF SUBURBS.

If you are looking for a choice residence lot, before buying elsewhere come and see our new subdivision, located on the wooded banks of the beautiful Desplaines River. Only five minutes' walk from depot. Improvements, water, sewer, sidewalks, paving, gas and electricity. Fine large lots at $20, $25 and $40 per foot.
Other lots, 50x171 to 100x200 feet, improved with water, sewer, and paving, at $10 per foot and upward. Terms to suit your convenience.
FINE TRANSPORTATION. Only 25 minutes on C., B. & Q. R. R.—57 trains daily. 2 electric lines connecting at Harlem-av. and 48th-av. or Ogden and 40th-av. with Metropolitan elevated and all West Side surface lines.
JOHN CHAPMAN, AGENT,
Suite 1212, 108 La Salle-st.; telephone Main 1770.
Or W. O. MELCHER, Local Agent, opposite C., B. & Q. R. R. depot; telephone Riverside 83. Office open daily, including Sunday, after 2 p. m.

FOR SALE—MAYWOOD—
THE IDEAL HOME SUBURB.
Strictly modern, up to date, 5, 6, 7, and 8 room homes on large lots, with cement walks, paved streets.
Handy to Aurora-Elgin electric or C. & N. W. Ry.; 32 min. to the city; prices $3,850 and up; terms $350 down and $25 per month, including interest. Our prices are as low as well built homes can be sold.
Come out and select one and live where you have ample room for vegetable garden, fruit, and chickens, and reduce your living expenses, as well as improve you health. Take the Aurora-Elgin electric to 17th-av., Maywood, and Madison-st. electric to 17th-av. and Madison-st.
Send for free booklet.
MAYWOOD LAND ASSOCIATION,
17th-av. and Madison-st., Maywood.
Tel. Main 604. 225, 24 Clark-st.

FOR SALE—4 ROOM COTTAGE.
Lot 60x200 feet.
$1,650. Very easy terms.
22 minutes by train, about an hour by car to Marshall Field's. 5c and 9c fare.
Or lot 60x280 feet, $900.
$25 cash—$9 per month.
No interest.
Can you beat this for terms? Don't wait till Sunday. Come this afternoon. We are here every afternoon. Take GUINLAN & TYSON, 108 Dearborn-st. transfer to Berwyn and Lyons car to Berwyn depot.
See our Sign.
F. H. BARTLETT & CO.,
BERWYN, ILL.

FOR SALE—IN WHEATON, ILL.—BEAUTIFUL home; fine location; 8 rooms; 3 story frame, stone foundation; excellent condition; contains 8 rooms, 3 baths; electric light, hot water heat; all hardwood finish; also good large stable on the grounds; the lot is 200x168 ft. deep, occupying half entire block. The grounds are beautifully laid out with trees, shrubbery, and flowers; 10 minutes' walk from Chicago and Northwestern Railroad and the Aurora, Elgin and Chicago Electric line; about 45 minutes' ride from the city. This is an ideal suburban home and must be seen to be appreciated.
The property is clear. Guaranty polley furnished. Price $15,000. Less than half of actual cost.
EUGENE A. BOURNIQUE & CO.,
1201 First National Bank Bldg.
Tel. Randolph 1878.

FOR SALE—COME OUT TO MORTON PARK and see its future. You then look for yourself it is the only place on the West Side to buy your home. The great massive Western Electric, with its 10,000 employees, within walking distance. Also only 10 minutes' ride to the Douglas Park district, vated, which is now being extended with 8 stations 2 blocks of our buildings. Also Ogden-av., 48th-st. and 22d-st. cars. Call or write
CARLSON,
Builder, n. e. cor. 48th-av. and 22d-st.

FOR SALE—MAYWOOD—
$2,976—$500 cash. $15 mo. 6% interest, buys modern 7 room house, north 44-00; furnace, both parquetry floors, mantel and grate; lot 50x125; east front, on 19th-av., 8 blocks from depot; large fruit and side trees.
H. E. GRAY, 215 34 Clark-st. Tel. Main 904, or office 17th-av. and Madison-st., Maywood.

FOR SALE—BY OWNER — MODERN FRAME house, on corner of corner, in western suburb, 26 minutes on C., B. & Q.; all improvements, city water, sewer, electric light, telephone, and HOT WATER HEAT; 7 rooms and bath, attic and cellar; basement; also large barn; 66x160; price $3,800; monthly payments. Tel. 1286 Central 1400, 163 La Salle-st. C. AMBRUSTER.

FOR SALE—SUBURBAN—
Must be sold at once. 119 S. Ashland-av., La Grange; 1¼ story frame cottage; 6 rooms; 50 ft. lot; only $2,600. Will take $1,000 cash down.
JOHN P. FOERSTER & CO., 161 La Salle-st.

FOR SALE—MAYWOOD BARGAINS.
NEW HOUSES. STRICTLY MODERN.
$2,250 up to $7,000. Easy terms.
APPLETON BROS., Tacoma Bldg. and Berwyn.

FOR SALE—6 ROOM (2 UPSTAIRS) BUNGAlow; sacrifice; shade, fruit, $2,600; close C., B. & Q. transportation; immediate possession. Address Y 173, Tribune.
FOR SALE—RESIDENCE, WESTERN SPRINGS; large grounds, hot water heat; easy terms; must sell at once at estate. W. N. CHATFIELD, 160 Washington-st.

REAL ESTATE—SUBURBAN—NORTH.

FOR SALE—YOU WILL NEVER AGAIN BE able to buy an acre of choice land in Highland Park for $1,500. We are absolutely certain that this is the cheapest property of this kind offered for sale in this beautiful suburb now or at any future time. We have only 35 lots left. They are situated 4 blocks from the lake and are covered with fine oak and other trees. Let us take you up and show you this beautiful tract. You will be delighted.
OLIVER L. WATSON,
160 Washington-st.

WILMETTE

Let us show you through those pretty new homes just being completed on Greenleaf-av., between Ninth and Tenth sts., and up to date in every particular; large lots, 200 feet deep; beautiful trees. Prices $6,500 to $7,200. We can make attractive terms on part payment. These houses will be shown by our salesman, MR. SEELY, on the grounds, or call at our Wilmette office, opposite Wilmette depot.
McGUIRE & ORR, 102 Washington-st.
Exclusive Agents.

FOR SALE— BEAUTIFUL HOME
$22 WEST-AV. NEAR WILMETTE.
$700 CASH—BAL. TO SUIT.
TWO BLKS. N. W. of C. & N. W. STA. NEW (never been occupied) 7 room MODERN STUCCO HOUSE; LARGE LIGHT rooms. LOT 100X240, thickly set with LARGE shade trees; OWNER LEAVING TOWN. MUST MAKE A BARGAIN for the purchaser. Might sell with 50 ft. LOT AT $23 WEST-AV.

FOR SALE—WILMETTE — MODERN 7 ROOM house; large lot; fine trees, etc.; street paved; price $4,600. Terms.
[illegible]

75 feet, Forest-av., want offer.
Modern 9 room Lindenwood-av. home; price $5,750. Others. $3,000 to $9,000. Phone Franklin 1097.
EDW. J. DOLAN, 606 Atwood Bldg.

FOR SALE—WILMETTE HOMES.
New, artistic stucco residence, designed by Walter B. Griffin; price only $7,500; easy payments; large lot, fine trees, hot water heat, brick fireplace in living room, hardwood floors, and dining room; walk east from Kenilworth st. to Abbottsford-rd., thence north to Winnetka-av. Photograph may be seen at 1178 Dearborn. R. 812. Phone Central 8496.

FOR SALE—ONE OF THE CHOICEST BUSINESS corners. Southport and Cornelia; 41 foot lot by 120; 3 story brick, 2 stores 2-4 rooms; 3 story frame, 4 rooms and basement on rear of lot; through ground. Build suits the tenant. Property only $17,000. Increasing in value daily.
JOHN BOBEL, 3430 SOUTHPORT-AV.

FOR SALE—HIGH, DRY, SOUTH RESIDENCE, NEW, Cumnor-road and Woodstock; slate roof, hot w. heat, 2 baths; large wooded lot; open daily and Sunday. Ready May 1st. Best bargain on the north shore. Price $15,000.
E. P. MARSHALL, 1001, 153 La Salle-st.
100 Washington-st., owner.

FOR SALE—WILMETTE—7 R. MODERN HOME, close to C. & N. W.; lot 50x210; best of condition; $5,500. Good terms for quick sale. Also large 11st modern houses, $3,500 to $30,000, and choice vacant property. R. S. APPLETON, 1st Nat. Bank Bldg. Tel. Central-av., Wilmette.

FOR SALE—NORTH SHORE RESIDENCE property. Lake Forest, Highland Park, Ravinia, Glencoe, Hubbard Woods, Winnetka, Kenilworth, Evanston. Houses, lots, acres, country places.
J. L. FLOYD, 107 Dearborn-st.
Branch office, Highland Park.

FOR SALE—OR EXCHANGE—SHERIDAN-RD. corner, near Wilmette, 86 feet, with modern 10 room frame residence; steam heat, open plumbing, hardwood throughout; incum. $5,000; cheap for cash, or will consider smaller house and cash.
KOCHERAL & McCLURE, 107 Dearborn-st.

FOR SALE—7½ ACRES, ONE MILE WEST OF Ravinia Park, on the county line; wooded with small timber; the best bargain in the market for cash. Would be pleased to show it to you. A. W. FLETCHER, owner, Highland Park Ill.

FOR SALE—WE ARE HEADQUARTERS FOR all kinds of North Shore suburban properties from Wilmette north. Get maps and prices.
MURRAY & TERRY, 108 Dearborn-st.

FOR SALE—$50 FEET IN WILMETTE ON Sheridan-rd. 200 ft. deep, with riparian rights; one of the choicest pieces left on the north shore. Address H N 418, Tribune.

FOR SALE—MY 50 FT. LOT IN WILMETTE ON Forrest-av. 75 ft. wide; $1,250; bargain if taken at once. Phone Rand. 1973, or Rogers Pk. 4677, or address H S 167, Tribune.

FOR SALE—BARGAINS IN IMPROVED REAL estate and building lots. ADAMS & SMART, Tel. 235 and 285. 1580 Sherman-av., Evanston.

FOR SALE—BUY YOUR WATER FRONT LOT at WINNETKA or GLENCOE now; only a few left. Terms, $50 cash, $10 per month. Price $1,000.
FOR SALE—WILMETTE—7 AND 8 ROOM HOMES; best construction; wooded lots; $... cash; prices right. BARKER & ALLEN, Wilmette.
FOR SALE — WILMETTE HOME; CASH OR monthly payments. 646 W. Railroad-av. Will sell or buy vacant.
FOR SALE—EVANSTON AND NORTH SHORE prop. REITER & CO., 140 Dearborn. Cent. 6007.

REAL ESTATE—OAK PARK, AUSTIN.

FOR SALE—WASH.-BLVD., COR. TAYLOR-AV.; brick homes, and other property; send for list. A. J. STONE & CO., 108 La Salle-st. Tel. 2418.
FOR SALE—SEE HOGENSON'S MODEL HOMES on Laurel-av., Austin. E. HOGENSON & CO., 5313 W. Chicago-av., Austin.
FOR SALE—OR GOING TO IDAHO AND WILL sell my hot water house at a bargain for cash. Address S H 408 Tribune.
FOR SALE—9 ROOM HOUSE, 238 N. 52D. AUSTIN; $1,000 cash, bal. easy terms.
FOR SALE—NEW 6 ROOM HOUSE; $50 FT.; [illegible]

REAL ESTATE—OAK PARK, AUSTIN.

FOR SALE—UNEQUALED AUSTIN BARGAINS. 6 flat bldg., cent. f. Austin, 6 and 7 rooms each, furnaces, $10,300. Positively worth $12,000.
1 choice brand new residence, h. w. heat, $5,000.
4 7 room beauties, f. and h. w. heat, $3,750; $4,100.
6 and 8 room new 2 flat brick, furnaces, $5,450.
6 and 6 room frame 2 flat, well rented, $5,170.
3 25 ft. lots, Willow-av., $1,100 each.
$26,150, cor. Walnut-av. and Randolph, $1,185.
97½x175, beautiful Austin blvd., choice $1,500.
232-av. lot, $850. Chicago-av. lot, $625.
EDWARDS & HOW & LEONARD, 624 Lake-st. "L." Austin Realty Headquarters—Open Sunday.

FOR SALE—
HOMES IN AUSTIN AND OAK PARK.
Also choice vacant lots.
P. A. HILL & CO.,
Cent. 6447. 167 W. Lake-st.
Phone Austin 181.

FOR SALE—
OAK PARK HOMES AND LOTS.
Send for complete list, with illustrations.
F. L. WOOD & CO.,
92 La Salle-st., Room 42. Main 5164.

FOR SALE—DECIDE NOW THIS SPRING TO buy one of the GUNDERSON STANDARD HOMES in OAK PARK; some ready or will build to suit you. Garfield Park branch Met. "L" to Gunderson station, or Madison electric.
S. T. GUNDERSON & SONS, Chas. of Com.
Book of GUNDERSON HOMES mailed free.

FOR SALE—BEAUTIFUL OAK PARK BRICK res., colonial; hot water heat; large cor. lot; 10 rooms, bath; fine for 2 fams.; 2 blks. from best neighborhood; best trans.; owner. Address K 385, Tribune.

FOR SALE—EXTRA WELL BUILT 9 ROOM house, northeast corner Howard-av. and Randolph-st.; lot 58 by 146; plenty of room to build 2 flat on Randolph; must be sold.
VANDERCOOK & SKIDMORE, 108 La Salle-st.

FOR SALE—8 ROOM FRAME, STOVE HEAT; lot 40x178; old No. 416 North Park; west front; $2,700; rent $23; half cash. E. M. REIDY, 5032 Jackson-blvd. Improvements in and paid for.

FOR SALE—NEW, ARTISTIC, 8 ROOM HOME, hot water heat, Taylor-av., Oak Park, 1 block north of Lake-st. Will sacrifice if taken in the next 5 days. PRAY & SON, 1000 Lake-st., Austin.

FOR SALE—$12 A FOOT, "OAK PARK LOTS", $50 down, $10 monthly; have water, sewer, and cement walk; are north of railroad.
WILLIAM ZUEHELL, Room 401, 145 La Salle-st.

FOR SALE—OAK PARK—MODERN 6 AND 7 room residences, neatly finished; terms; open for inspection; 4 blocks south Home-av., Metropolitan station. Apply Builder, 1175 Clinton-av.

FOR SALE—AUSTIN—A GENUINE BARGAIN, near Central-av. station Lake-st. "L"; 8 room house; lot 48x175 ft.; only $5,250
VANDERCOOK & SKIDMORE, 108 La Salle-st.

FOR SALE—LOT 50X150, PINE-AV., BETWEEN Ontario and Superior; best block in Austin; snap for quick sale
QUINLAN & TYSON, 108 Dearborn-st.

FOR SALE—OAK PARK HOMES; WIDE LOTS; fine trees; easy terms. HENRIKSEN BROS., 1208 Tacoma Bldg. Main 671.

FOR SALE—FOR OWNER—2 ROOMS; MOD., HOT water heat, hardwood finish, back and front; good transportation. Phone Austin 11494.

FOR SALE—FOR BARGAINS IN OAK PARK and River Forest see VAS. F. WILLING, 433 N. Boulevard, Oak Park. Tel. 709.

FOR SALE—MODERN 7 ROOM HOUSE, HOT water heat, $4,000. Owner, 608 No. Cuyler-av., Oak Park.

REAL ESTATE—GARY, TOLLESTON.

FOR SALE—SEE GARY FROM OUR SIGHTSEEing auto. Send for free map. Buy of the owners, United States Land Co., 125 Monroe-st.

REAL ESTATE—ACRE PROPERTY.

FOR SALE—75 ACRES, 2¼ MILES NORTH OF Desplaines; Wis. Cent. milk platform on the farm; only $100 per acre.
OLIVER L. WATSON,
160 Washington-st.

FOR SALE — 200 ACRES ON ROCK ISLAND road, Oak Forest, 2 minutes to Ogden, 12 trains a day; depot on land; beautiful high and rolling, partly wooded; price $200 per acre; can be installed at $20 per acre; 10 years to pay.
E. P. BENOCH, 1501 Ft. Dearborn Bldg. Phone 3029 Randolph.

FOR SALE—NEARLY 2 ACRES FINE, RICH garden land, less than 2 blocks from suburban depot; cost; owner is only $2,000.
VANDERCOOK & SKIDMORE, 108 La Salle-st.

REAL ESTATE—OTHER CITIES.

FOR SALE—EAST NORTHFIELD, MASS. Thomson place. Comfortable modern house in good order. Seven acres. Abundant water. In center of town. Inquire F. H. PARSONS, 60 Wall-st., New York City.

FOR SALE—OR EXCHANGE—NICE 5 ROOM house and barn; located in best part of Elgin, near station; $1,850; price $1,000; will sell on easy terms or exchange for Chicago property. J. J. JANKOVICH, 2420 Wentworth-av.

FOR SALE—OR TRADE—ONE BUILDING WITH 10 lots and other property; also 10 lots in Cincinnati. Owner, A. J. STUCKHOFF, 3249 Belmont-av.

FOR SALE—LOT 40X165, NOT IN CHICAGO; will sell or trade. Address K 492, Tribune.

REAL ESTATE—SUMMER RESORTS.

FOR SALE—SPRING LAKE, MICH., COMPLETE Country Place, 40 acres, 2,500 ft. frontage on the lake, fully furnished, exclusively. 17 rooms, 11 bedrooms, 4 baths. Bungalow 8 rooms, 3 baths. Cottage and farmer's house; stable, outhouses. 2 boathouses, concrete dock; quantities of fruit trees, vines, and shrubs. Everything in perfect order. See photos. J. L. FLOYD, 107 Dearborn-st.

FOR SALE — BEAUTIFUL SUMMER HOME, Lake Beulah, Wis.; fine lake frontage and shade trees; shrubbery; barn, hennery, boathouse; large screened porches; bathing beach; everything first-class; 9 000 lake frontage; owner; owner home Saturdays and Sundays. Further information apply 1028, 108 La Salle-st.

FOR SALE—FIVE ACRE FARM FOR $500; EASY terms; directly on water's edge Lake Michigan, near Ottawa Beach; fine for fruit; 1 acre small fruits, and summer cottages. Address H. L. WILLIAMS, 1134 The Rookery, Chicago, Ill.

FOR SALE—SUMMER HOMESITES, 108 La Salle-st.

FOR SALE—A BEAUTIFUL AND VERY PRODuctive farm on banks of Gun Lake, largest inland lake in Mich., about 100 miles around.
FRED PARR, Box 7, Plainwell, Mich.

FOR SALE—FARMS WHERE FARMERS PROSper; best of soil; good transportation. A postal will bring you my illustrated price list.
DOUGLAS LAWRENCE, Lawrence, Mich.

FOR SALE—FOR LIST OF CHOICE FRUIT AND general farms, tracts of unimproved fruit land, write J. N. COTTON, Hart, Mich., Oceana Co.

FOR SALE—MUST SELL TO GET FARM. BURbank Washington Park property for literature.
JULIUS SPANIER, 183 Dearborn-st.

FOR SALE—WANTED—BEST TERMS ON ¼ TO three section good farm land, close to railroad. Barnesville State Bank, Barnesville, Wis.

TO RENT—10 ACRE FARM, 10 MILES FROM courthouse, 1 mile from depot; good house. Address P 264, Tribune.

FOR SALE—FLORIDA; 20 ACRE TRACTS; $10.00 per acre; adjoining land selling at $20 an acre. Address K 418, Tribune.

FOR SALE—RIO GRANDE VALLEY IRRIGATed land; platted and cultivated on plans for non-residents. E. B. FLETCHER, 98 Jackson-blvd.

FOR SALE—CHANCE TO OWN A FARM; WILL give employment to right party for it. A. & M. Railroad, 53 Dearborn-st., Chicago.

FOR SALE—FARMS IN N. DAK. AND MINN. on easy terms from $20 an acre up. Tel. Main 5195. MAHER & McDONALD & CO., 160 Wash.

FOR SALE—GENTLEMAN'S FARM, 120 AC.; 16c fare; $300; a bargain. Address E 252, Tribune.

FOR SALE — ALGOL, TEXAS, ORCHARDS. Country. Alabama. $3.50 to $6 an acre, on 9 years' time. Excursion April 23. Round trip to Mobile, $22.50. W. B. MILLER, 204 Dearborn-st.

FOR SALE—IMPROVED GULF COAST TEXAS lands; free water right and cultivate for non-residents on shares. WALTER S. AYARS, 722 Postal Telegraph Building, Chicago, Ill.

FOR SALE—$12 A. ACRE FARM, WHEAT BELT; splendid crops, excellent market. Have other lands. Will sell very reasonable. Address E P 287, Tribune.

FOR SALE—IN FINE MICHIGAN TOWN 12 acre farm, grapes, cherries and other fruit; splendid modern home; fine maple shade. VANDERCOOK & SKIDMORE

REAL ESTATE LOANS.

NS ON CHICAGO AND
BURBAN REAL ESTATE.

GDEN, SHELDON & CO.,
84 Clark-st.

CENT AND 2½ PER CENT
MONEY TO LOAN.
IMPROVED CHICAGO REAL ESTATE
BUILDING LOANS MADE.
E FREE LABORATORY PRIVILEGES.
G. H. CONEY & CO.
Dept. 6326. 181 La Salle-st.

Y TO LOAN ON CHICAGO AND NORTH
suburban improved real estate at lowest
rates. Building loans made. No delay
on security. Special fund for small first
trade mortgages for sale to net 5½% to 6%
NLAN & TYSON, 108 Dearborn-st.,
631 Davis-st., Evanston.

E FUND TO LOAN ON CHICAGO REAL
e. Prepayments, low rates of interest and
commission where security is especially good.
ll located.
RY A. KNOTT, Room 1402 Ashland Block.

Y LOANED WITHOUT COMMISSION ON
LOWEST INTEREST RATES
ON IMPROVED REAL ESTATE.
NDIVILLE, R. 917 Chi. Stock Exchange.

GAGE LOANS MADE PROMPTLY BY
assachusetts Mutual Life Insurance Co.,
s improved real estate.
GEORGE W. SPRINGER, Manager,
312 135 Adams-st.

ND MORTGAGE LOANS—4 RECEIPTS
from $250 to $250,000 for taxes. Interest on
perty, or other purposes. Henry A. Gage
s.-st. Room 504, near Washington.

Y TO LOAN AT CURRENT RATES.
E. C. PAULING, 183 La Salle-st.

ND MORTGAGES, 6%; OWNER HAS
cash; pay as you can; reliable; 11 years'
ence. 712 122 Monroe-st.

AM & SONS, BANKERS, STEAMSHIP
insurance agents; safety deposit vaults.
Madison-st. Hours, 9 a. m. to 10 p. m.

TYPEWRITERS AND SUPPLIES.

OU WANT TO RENT A TYPEWRITER
, or want to buy a typewriter,
you want to exchange your own?
to see us and our bargains.
guaranteed to please with all makes.
e, terms, and conditions are right.
ILL TYPEWRITER CO., 39 Dearborn-st.
market 925.

ERICAN" FACTORY REBUILT TYPE-
rs, any make; prices to suit all. Machines
guaranteed. Largest, most unequaled
rate. Trial privilege. AMERICAN WRI-
MACHINE COMPANY, The Typewriter
e. Branch, 519 Dearborn-st. Telephone
on 4065.

ENT—TYPEWRITERS, $3 PER MONTH;
ellent condition. Write, call, or 'phone
SMITH PREMIER TYPEWRITER CO.
. HAR. 3650. 20 E. VAN BUREN-st.

IAL VALUE—UNDERWOODS, OLIVERS,
Smith, Remingtons, Monarchs; largest
RENTALS & SPECIALTY; 2 stores,
Emporium, 187 La Salle-st., or 92-94 Lake-st.

NEW REMINGTON; 6 MONTHS OLD;
s, for cash; quick deal; closing office. 1707
H 280, Tribune.

ERWOOD, L. C. SMITH, OLIVER, REX
chasers; cash or time; rent $3 month.
Whitehead, 36 La Salle-st. Tel. Main 4460.

DUILT TYPEWRITER COMPANY
Dearborn-st. Phone Harrison 841.

LL REAL REBUILT TYPEWRITERS.

SALE—L. C. SMITH, LIKE NEW, $95;
style Monarch, $60; other makes, $10 up.
Fox Typewriter Co., 230 Dearborn-st.

MAKES OF TYPEWRITERS BOUGHT,
and exchanged; repairing promptly attended
MINEAU, 218 La Salle-st. Main 3141.

SALE, 3 MONTHS $45; RIBBONS FREE;
sell all machines, lowest prices.
E TYPEWRITER CO., 167 Dearborn-st.

PEWRITING AND TRANSLATION.

IFICATIONS, MANUSCRIPTS, COPY-
typewriting solicited; central location
se K 393, Tribune.

NTING, ENGRAVING, AND BINDING.

D PRINTING IS THE BEST SALESMAN
cheerfully submit estimates and send or
entative to explain the many reasons why
printing will sell your goods. Our motto is
omptness" in executing orders; "Satisfac-
in giving the customer the best we can pay,
and absolute "Fair Dealing."
THE RYAN & HART CO.,
PRINTERS AND BINDERS,
22-24 FEDERAL-ST.

NES:
Harrison 450.
Harrison 451.
Harrison 452.
Automatic 6468.
vate exchange all departments.

MINES AND MINING.

WILL BUY:
Gilpin Eurekas, | 1,000 International Gold
Kings Sol. T. & D. | 2,000 Washougal G. &
nd, N. Y. Air Line. | 200 La Cobrisa.
Gt. Western Oil. | 2,000 Black Prince Co.
Agnunia Dev. | 500 United Verde Ext.
DUDLEY A. TING & CO.,
184 La Salle-st., Chicago.

ARE FORMING A SMALL COMPANY TO
spect for zinc and lead; shares $25; a few
for a long profit. Lyon Investment Co. 1

LING, KELLY & CO., PHONE MAIN 88
Suite 409 105 La Salle-st. Chicago.

NTON & CORMICK & CO.,
MINING STOCK BROKERS.
124 Washington-st., Chicago. Main 4188.

H. SHEETELS & CO. ESTABLISHED 1892
MINING BROKERS,
122 Monroe-st., Chicago. Central 2668.

RA C. WING & CO., INVESTMENTS, 605
a Salle-st., Main 4470. We recommend
Pneumatic as a purchase.

HES & GREENE CO.,
407-411 Caswell Block.
STOCK BROKERS Milwaukee, Wis.

D. BLUE JR. CO.,
BROKERS,
Cedar Rapids, Iowa.

FINANCIAL.

PITALISTS—
,000 acres irrigated fruit land in the famous
ne Yakima Valley, Washington.
ve an option on this elegant tract at very low
ce; can be platted and retailed within one year
ke $1,000 for $1 on down payment; quick action
ary. Address H C 272 Tribune.

E CENTRAL TRUST CO.—
the Temple, 184 La Salle-st., offer for sale
r any portion of $5,000 7% preferred stock in a
ll rated Chicago Industrial Co. engaged in the
ilding line; will bear strict investigation; o

SAVINGS BANK DEPOSITORS—WE OFFER
,000 6% first mortgage bonds, secured by
ate mortgages. Will sell to net 7%.
HAYDEN & CO., 221 First Nat. Bank.

PECULATORS—DO YOU WANT TO GET
ight on grain? Then write me. Confi-
Address K 302, Tribune.

WE BUY INTERESTS IN ESTATES IN TRUST AND
probate claims against estate; loans on
obate Investment Co., 420 Ashland Block.

BUILDING MATERIAL.

VE HALF YOUR PLUMBER'S PRICE.
We sell direct to consumers.
$1.25 for a 10-in White Enameled Kitchen Sink
,000 handsome cast iron, flat rim, white por-
ameled, brand new kitchen sinks, 14 inches
24 inches long, with nickel plated strainer
ller for connection, all ready to install. Or-
es at correspondingly low prices. Kitchen
th backs made in one piece, all prices same
m $7.00 to $15.00.
,000 handsome new, gracefully shaped
th tubs with the material baked on the
erly painted on the outside 4½ feet long
clude nickel plated strainer and waste and
eights from feet to 5 feet.
,200 seamless white enameled cast iron
ll rim, bath tubs, in sizes from 4½ to 6 feet
m $8.60 to $30.00.
OUR BOOK ON PLUMBING MATERIALS
AINS CHARTS, DRAWINGS AND DIAGRAMS
ows how any ordinary mechanic can install
mbing fixtures without wiping joints.
ls how to secure perfect sanitation.
Write for our 100 page Catalog No. 975, sent
y thousands of wonderful bargains. Prove
ge quick.
CHICAGO HOUSE WRECKING CO.,
35th and Iron-sts.

R SALE—CHEAP—NEW AND USED LU-
ber, brick, stone, plumbing and building ma-
S. Clark-st.

WESTERN WRECKING & LUMBER CO.,
Phone Yards 1275. 32d and Wentworth-av.

BUILDERS, ATTENTION—STOCK PLANS
e Adams Express Bldg.; 3 chairs; furnished
at a bargain.

JOHN C. McCORD, 185 Dearborn-st.

BUILDING INTERESTS IN NEW, ESTAB-
lished brewery located in the orient; good reason
sell. Address Kaimuki Land Company, Ltd.,
Honolulu, H. I.

BUSINESS CHANCES.

TO RENT
NEW STORES
2 & Cor. Evanston-av. and Berwyn, Edgewater,
For
Drugs, Grocery, and Market.

INVESTORS!

We have an established, incorporated manufac-
ring business and need ten to twenty thousand
llars to take care of our increasing and new
ders.
We shall close investigation and can "show
" $2,000 capital.
It is not a "one man" controlled affair; a close
rporation and well managed. We want to deal
th investors direct. Give address and phone
mber in first reply. No attention to brokers. Ad-
ess F 641 Tribune.

LAND OPPORTUNITY—
We have an option on 50,000 acres Montana
d irrigated lands. It requires $800,000
cash to handle. We wish to enlist
ital on a syndicate basis. The investor to
ceive as high as a Government Bond,
d a profit sharing basis. The investor to
ceive 6 per cent interest on his money, and
ll receive a profit. We to do all the work.
e have started successfully in the last 5 years
0,000 acres. Our land inspector says this
the finest and the best proposition ever
ered. You can take any part of the above
ount. Write for particulars.
ADDRESS, KERR COMPANY, Corner Nicollet
d 2d-sts., Minneapolis, Minn.

WANTED—A BRIGHT YOUNG MAN; ONE WHO
ows business, to act as assistant manager in
first estimate Chicago branch office; must have
od reference and connections. What have you to
fer? Address D C 41, Tribune.

WANTED—A PARTNER IN BARBER SHOP
the Adams Express Bldg.; 3 chairs; furnished
at a bargain.

JOHN C. McCORD, 185 Dearborn-st.

WANTED—INTERESTS IN NEW, ESTAB-
lished brewery located in the orient; good reason
sell. Address Kaimuki Land Company, Ltd.,
Honolulu, H. I.

WANTED—A MAN IN GOOD STANDING TO
ntribute $1,800 and devote his time to the
nagement of concerns in Chicago, employing 25 men
$1,500 worth of work in factory; have more
n enough to attend to, and will allow such a
n a salary of $150 per month to start with. Ad-
ess G L 499, Tribune.

WANTED—PARTNER IN REAL ESTATE
d insurance business
n man who has $1,000 to invest.
will pay you well.
HAYDEN & CO.,
Phone Harrison 841.
217 Dearborn-st.

R SALE—A TWENTY-FIVE ROOM HOTEL—
first class condition; best little town in the
inhabitants one thousand; county seat; only
in own; a good business proposition; good
for selling. Apply to J. NADING, York-
, Ill.

STORE, LONG ESTAB. BIG PRESCRIP-
BUSINESS; VERY PROFITABLE; EX-
ONALLY GOOD STOCK; FIXTURES
; EASILY WORTH $5,000; WILL
CE FOR CASH. ADDRESS E 421,
Tribune.

E—ELLIS-AV., NEAR 49TH, 10 ROOM
detached stone with garage and rooms;
tile baths; $20,500. A rare snap; finest
ghborhood.
A. CARROLL & BRO.,
102 La Salle-st.

MADE OPERATING "THE CIR-
" the latest invention and catchiest
selling device in use. Write for cata-
ADVANTAGE & GUINN, 12 Mill-st., Spring-
d, Ohio.

MANAGER OF PRINTING AND EN-
plant with $10,000 capital to join other
purchase or lease of plant with estab-
printing business. R. G. LANDIS,
620 Reibold Bldg., Dayton, Ohio.

LICENSES AND SALOON LOCA-
all at office of the Cooke Brewing Com-
Wells-st. Telephone Harrison 4.

SACRIFICE—NORTH SIDE REAL
with large rent collection and fire
for $700 cash; worth $2,000; elegant
at $1 location; must leave city. Address
Tribune.

OFFER FOR SALE—ESTAB-
MANAGER—LADY OR GENTLE-
prominent musical organization, booked
ar; small investment; good results for
dicated expenditure. Address L 384,
Tribune.

R BEST OFFER—GROCERY; LADY
in new location. Success has
strated. Profits will run into millions. Address
K 445, Tribune.

FOR SALE—SALOON, ON NORTH SIDE TRANS-
fer corner; must sell at once; doing a good busi-
ness; 2 regulation bowling alleys and cafe. Ad-
dress K 294, Tribune.

ADVERTISING MANAGER—MUST BE HIGH
class with best of references; opportunity of ac-
quiring interest in company. Address F T 584, Tri-
bune.

$750 INVESTMENT
Made now will be worth $2,500 in 6 mo. Can
clear your doubts at interview. Address F 539,
Tribune.

5C THEATER—HAVE VERY FINE THEATER
for sale; now running; sacrifice for quick action.
CHATKIN, 161 Monadnock Bldg.

FOR SALE—FIRST CLASS GROCERY AND
market in best residence district, South Side;
weekly business $900. Address K 435, Tribune.

BARGAIN—OLD ESTABLISHED CASH GRO-
cery; sales, $350; rent $30; living rooms; clean
stock. 6442 Went.-av.

AUTOMOBILE REPAIR SHOP ON N. SIDE,
equipped with tools and machinery. $7500; rea-
sons for selling. 3041 N. Clark-st.

SOUTH DAKOTA CHARTERS—ALL STATES;
companies organized and financed. JOHN MOF-
FITT, 1013 Heyworth Bldg. Phone Har. 1001.

MILLINERY DEPARTMENT IN A NORTH SIDE
department store; doing splendid business; good
reason for selling same. Address K 304, Tribune.

FIRST CLASS MILLINERY STORE FOR SALE AND
thoroughly established business. Must dispose of
at once; leaving city. Call 508 E. 43d-st.

$15 A MONTH FOR A FEW MONTHS PRE-
pares the way for your $5,000 per year. A. S.
& H. T. CO., 1303 Heyworth Bldg., Chicago.

NOTED ACTOR WANTS DRAMATIC PUPILS;
$1.50 per week. Engagements secured. Call 127
La Salle-st., near Madison, 2d floor.

FOR SALE—SHOE STORE WITH GOOD TRADE,
fine stock; South Side; stock $4,500; will sell on
account of sickness. Address K 335, Tribune.

FOR SALE—ST. LOUIS, ILL., CONFECTION-
ery, groceries, bakery goods, cigars, notions;
$300. 2928 N. Paulina-st., Irving Park.

FOR SALE—5C THEATER. 3116 W. 22D-ST. AT
your own price; will bear investigation.

DANDY DELICATESSEN, MONEY MAKER;
brand pays rent; fine location. 1822 E. 61st.

PARTNERS WANTED.

MAN—GOOD LIVE, TO ACT AS MGR.; FINE
opportunity to make money; partner preferred;
must have small capital. Address F T 578, Trib-
une.

WANTED—PARTNER IN BROKER'S OFFICE;
must have $1,000; experience unnecessary; must
have refs. Address G L 499, Tribune.

HORSES AND CARRIAGES.

FOR SALE—1 TEAM OF BAY MARES WEIGH-
ing 2,400; also 1 team of mares weighing 2,700;
6 and 7 years old; 1 team of sorrels weighing 2,000;
price $500; also 2 good driving mares; one
price $165. 2345 W. Van Buren-st., nr. Western-
av. Tel. West. 1112.

BARGAINS—NEW AMESBURY STATION WAG-
on at sacrifice; used ones $185 and up. Special in-
ducement on surreys and stanhopes. We exchange
vehicles. R. T. four wheel harness. Worts
& Thiele, 1228 S. Ashland-av. Canal 150.

STUDEBAKER HORSE VEHICLES ARE THE
standard of the world; likewise Studebaker har-
ness, saddles, bridles, bits, spurs, crops, and every
known accessory.
STUDEBAKER, 378 Wabash-av.

FOR SALE—LOST CONTRACT—ENTIRE
stock, 34 mares, horses, all sizes; right out city
work; harness, wagons; reasonable. Transfer Co.,
2560 S. Halsted-st.

FOR SALE—TWO WHEEL CART, $15; BUSI-
ness buggy, $30; double seated carriage, $60;
Studebaker's make; all in good condition. 2224
Evanston-av.

BARGAINS—CARPS', PAINTERS' TEA, COF-
fee open and top del. wagons, stanhopes, surreys,
buggies, runabouts. Landshaft & Son, 2253 Mil-
waukee-av.

MUST SELL 3 TEAMS OF YOUNG MARES, 8
good delivery horses. Lost work. Ashland
Transfer Co., 227 N. Ashland-av.

WE ARE SELLING 10 GOOD CITY BROKEN
horses, 5 to 8 years old; have been used in livery
work and suitable for any use. 2611 Madison-st.

FOR SALE—2,400 LBS. CHUNKY TEAM MARES;
double harness; also fast buggy horse; changing
business causes sale. 1733 Madison-st.

WANTED—VERY STRONG IRON TIRE BUSI-
ness buggy; also dash apron. Address E K
556, Tribune.

RACINE WAGON AND CARRIAGE CO.
WAGONS, CARRIAGES, BUGGIES AND HARNESS.
241-245 Wabash-av.

FOR SALE—RANGY, STYLISH SUBURBAN
horse; age 6; fine saddler; gentle and sound. Ad-
dress G 337, Tribune.

$400 LB. TEAM, HARNESS, AND WAGON FOR
sale cheap. Call 7238 S. Peoria-st. Call even-
ings.

FOR SALE—MUST BE SOLD A FINE FAMILY
surrey, leading phaeton and runabout. Also har-
ness and robe. Residence 2636 Prairie-av.

FOR SALE—HANDSOME OUTFIT, HORSE, STA-
tion carriage, harness, robe, etc., by owner, at a
sacrifice. 461h-pl.

FOR SALE—BEAUTIFUL HIGH SCHOOL 5
gaited saddle horse, 6 years; stands 15 hands;
1,070; silky broke. 3525 S. 48th Ct., Kenwood 792.

FOR SALE — 6 YEAR OLD MARE, 1,650 LBS.;
good traveler. 6026 Halsted. Market.

FOR SALE—TEAM O'MARES AND HARNESS;
will separate. MRS. CRANE, 2260 S. Halsted.

NOTICE — 2 GOOD WORK TEAMS, DRIVING
horses, and buggy, cheap. 1027 Van Buren.

WANTED—GOOD MARE, 1,200 LBS.; MUST
have trial. 3021 Belmont-av., Humboldt Park.

FOR SALE—GOOD FAMILY CANOPY TOP SUR-
rey; excellent condition. Apply 3206 Madison-av.

WATCHES, JEWELRY, ETC.

FOR SALE—MY 1K SOLITAIRE DIAMOND
ring, pure white stone, perfect cut; bargain; $150;
no dealers. Address K 318, Tribune.

FOR SALE—DIAMOND RING AND STUD, $14 K.
each; bargain. Address L 311, Tribune.

MUSICAL INSTRUMENTS.

NEVER BETTER BARGAINS.

Bauer upright, ebony case	$ 75.00
Steger upright, ebony case	110.00
Bush & Gerts upright, ebony case	145.00
Emerson upright, rosewood case	150.00
Strahbach upright, walnut case	115.00
Waldorf upright, handsome mahogany case	165.00
Sterling upright, walnut case	190.00
J. & C. Fischer upr., rosewood, good as new	200.00
Concord upright, mahogany, nearly new	225.00
Adam Schaaf upright, walnut case	160.00
Haines Bros. ebony case	140.00
Straube upright, walnut case	160.00
Knabe upright, beautiful mahogany case	225.00
Steinway upright, handsome rosewood case	250.00
Schmer & Co. upright, ebony case	185.00
Bailey upright, oak case	125.00
Gilbert upright, ebony case	125.00
Schultz upright, oak case	165.00

Don't miss this opportunity to above a good piano at a low price.

Remember, we are makers of
one of the best and most popular pianos in the
world.
We are offering a few very slightly used Crown
Pianos this week at an extremely low price.
Better investigate.
PLAYER MUSIC.
A selected shipment of 58-note Angelus music on
special sale at liberal discount.
Easy terms.
GEORGE P. BENT CO.,
211-213 Wabash-av.

LYON & HEALY'S ANNUAL CLEARING SALE
OF PIANOS
WILL CONTINUE ONLY A FEW DAYS
LONGER.
Good used pianos, 300 of them, have been marked
down, and are offered as low as $150. Below
you will find a few examples only. Many of the
greatest values have not room to mention.
GOOD USED UPRIGHTS.

STEINWAY	$450
KNABE	178
FISCHER	138
CHICKERING	165
WEBER	185
STEINWAY	225
MASON & HAMLIN	215
IVERS & POND	245
FISCHER	160
STARCK	200
CHASE	110
DECKER	150
MASON & HAMLIN	135
WEBER	185
MASON & HAMLIN	160

GOOD PIANO BARGAINS.

MASON & HAMLIN	$375
STECK	225
KRANICH & BACH	275
WEBER	300
STEINWAY	575

Several discontinued styles in CHILTON PLAY-
ER PIANOS and other eastern makes as low as
$340.
TERMS—$10 down and $5 a month will secure
an excellent piano.
LYON & HEALY, Wabash-av. and Adams-st.

GREAT VALUES FOR LITTLE MONEY!
GREAT VALUES FOR LITTLE MONEY!
$97 buys Chas. A. Smith Upright piano.
$87 buys large size Hardman Upright [used].
$99 buys small Colonial Gilbert Upright [used].
Many other used Piano Bargains, such as Bald-
win, Steinway, Hallet & Davis, Mason & Ham-
lin, Emerson, etc., at correspondingly low prices
and easy terms, will be found in our second floor
stock.
THE BALDWIN COMPANY,
142 Wabash-av.

BARGAIN HUNTERS' OPPORTUNITY.
WE OFFER FOR IMMEDIATE SALE:
1 WEBER, $95. | 1 DECKER, $85.
1 CHICKERING, $105. | 1 CONOVER, LIKE
1 STEGER, LIKE NEW, | NEW, $170.
$195. | 1 J. P. HALE, $95.
1 STRATFORD, $145.
ALL IN GUARANTEED CONDITION.
CABLE-NELSON PIANO CO., SUITE 404 RE-
PUBLIC BLDG., 209 STATE-ST., CORNER
ADAMS.

DEALERS' WHOLESALE SAMPLE PIANOS—
Chase Bros. the original Chase], Hackley, Bolt-
wood, and Carlisle—as long as they last.
Making room for new samples—will sell at retail
this week at prices which will interest you. Cash
or time payments. Call or write for catalogues and
prices.
Wholesale warerooms,
CHASE BROS. PIANO CO.,
311-13 Wabash-av.

ELEGANT, SLIGHTLY USED UPRIGHTS.
Your choice $157.00—large Howard, small How-
ard, Ellsworth, Fischer, Davis, Howe & Co.,
Clark, Sheninger. Don't overlook this chance to
get a good standard make piano at the remark-
ably low price.
Pianos rented at $3.50 to $4.00 per month.
VOSE & SONS PIANO CO.,
346 Wabash-av.

AN EASY WAY TO FINALLY OWN A PIANO.
Select one of our pianos for rental and at the end
of one year or sooner we will allow money paid
to apply on either the purchase price of piano
rented or on any new piano in our stock.
Our stock is large and complete and our terms
the lowest.
THE JOHN CHURCH CO., 264-266 Wabash-av.

PLAYER BARGAINS!
PLAYER BARGAINS!
$600 Player-Piano, good as new, only.....$298
$250 Apollo Piano Player (slight use).....75
$300 Angelus Piano Player (slight use).....90
Easy terms.
THE BALDWIN COMPANY,
142 Wabash-av.

GEO. P. BENT CO., 211 WABASH-AV., MAKE
more of a specialty in the Player-Piano line than
any other firm in the city. They carry a greater
variety of makes, viz.: Knabe-Angelus, Emerson-
Angelus, the Angelus Player-Piano, the Krell,
the Concord, the Auto-Player-Piano, the Boudoir,
the Crown Combination. There is no place in
the country where so great a variety can be seen.

NOTICE TO PIANO PURCHASERS—
If you want to save money in buying a piano, do
not fail to attend Steger & Sons' piano removal
sale. You will save from 1-3 to ½ on any standard
make.
STEGER & SONS PIANO MFG. CO.,
207 Wabash-av.

PIANOS—
Good used grand piano, $100; suitable for school,
lodge or church; a great bargain. Room 300, 209
State-st.

$120 TAKES A BAUER UPRIGHT, FINE CON.
$125 takes a Starck, mahogany.
$150 takes a Schaeffer, cat case, like new.
$165 takes an Emerson, walnut.
Schutts Piano Co., 1240 W. Madison-st., cor.
Ogden. Open evenings. Easy payments.

$ SPECIAL PLAYER BARGAINS $
$90 buys Bauer used upright piano.
$125 buys Knabe used mah. upright.
$90 buys Pease used upright, mah.
KING PIANO CO., 214 Wabash-av.

$175 BUYS A $325 SLIGHTLY USED LUDWIG
piano; mah. finish; deep rich tone; highly fin-
ished; a bargain; easy terms.
RUDOLPH WURLITZER CO.,
266-268 Wabash-av.

NEW SOHMER, EMERSON, FISCHER, STER-
ling, Huntington, and Twichell pianos sold ex-
clusively in Chicago by
J. O. TWICHELL,
221 Wabash-av.

$200 BUYS USED ROSEWOOD STEINWAY;
sweet tone; good action; easy payments.
J. O. TWICHELL,
221 Wabash-av.

$150 BUYS A SLIGHTLY USED SINGER PIANO.
Original cost $300. Walnut case. Full size. First
class condition; easy terms.
RUDOLPH WURLITZER CO.,
266-268 Wabash-av.

FOR SALE—I HAVE A POPULAR MAKE UP-
right piano worth $350 which I must dispose of as
I am leaving the city and will not be able to take it
with me; $50 buys it. Call 6027 Indiana-av.

HARDMAN PIANOS USED BY THE LEADING
grand opera singers; opportunity for close cash
buyers. F. S. SPOFFORD, 20 and 21 Auditorium
Bldg., Wabash-av.

$200 TAKES $450 ALMOST NEW INSIDE PLAY-
er PIANO and 24 rolls music. Must be sold
before the 25th. C. H. KNIGHTS, 6617 HAR-
vard-av.

WANTED—AT ONCE, ONE HUNDRED (100)
square pianos for summer resorts. Will pay cash
for them. Address C. F. PERROTTET, 3746 Fral-
rie-av.

$250 BUYS ROSEWOOD CHICKERING SOFT
tone and good action; easy payments. J. O.
TWICHELL, 221 Wabash.

$85 BUYS ROSEWOOD WEBER; GOOD FOR BE-
ginners; easy payments. J. O. TWICHELL, 221
Wabash-av.

MITCHELL PIANO IN PERFECT ORDER; AL-
most new; bargain if taken immediately; price
$353 Berkeley-av., 3d apartment.

$75 BUYS WALNUT DECKER & SON; GOOD
tone and action; easy payments. J. O. TWICH-
ELL, 221 Wabash-av.

$100 BUYS ALMOST NEW MAHOGANY MEIS-
ter; easy payments. J. O. TWICHELL, 221 Wa-
bash-av.

$120 BUYS LITTLE USED UPRIGHT EMER-
son Piano.
P. A. Starck Piano Co., 204-206 Wabash-av.

$110 BUYS LIKE NEW UPRIGHT KIMBALL
Piano.
P. A. Starck Piano Co., 204-206 Wabash-av.

CONCORD INTERIOR PLAYER PIANO, EX-
cellent condition; cost cash; $440. Tel. Electric
Co., 216 Michigan-av.

$50 BUYS GOOD PIANOLA PIANO PLAYER
with bench and 50 rolls of music; easy terms.
VINING & JAMESON, 192 Michigan-av.

$90 BUYS EBONIZED EMERSON; FINE TONE
and easy action; easy payments. J. O.
TWICHELL, 221 Wabash-av.

$100 BUYS EBONIZED VOSE; BEAUTIFUL
tone; fine action; easy payments. J. O.
TWICHELL, 221 Wabash-av.

GRAND PIANO AT A BIG BARGAIN.
WM. GERNER PIANO CO., 181 Wabash-av.

CELEBRATED HIGH GRADE BUSH & GERTS
piano for sale or rent only at Bush Temple of
Music, home of Bush & Gerts Piano Co.

NEW MAHOGANY BABY GRAND PIANO, PER-
fect condition; made to Europe; reasonable.
909 Wilson-av. KING, Edgewater 4894.

BARGAINS IN NEW AND USED PIANOS. SEE
the King before buying.
KING PIANO CO., 271-273 Wabash-av.

$55 BUYS $400 UPRIGHT OR RENT $5 MO.
cartage free. Open till 9 p. m. and Sunday a. m.
ORLHICH, 1606-65 W. Madison-st.

IVERS & POND, TIMBALL, SCHAFF BROS.
pianos sold only by Schutts Piano Co., 1240 W.
Madison-st., corner Ogden-av. Open evenings.

DANDY BARGAINS IN UPRIGHT PIANOS FOR
summer resorts; $50, $75, $100.
GEO. F. BENT COMPANY, 211 Wabash-av.

INSIDE PLAYER PIANO, LESS THAN HALF
price, cash or time. 1956 Larrabee-st.

$75 BUYS $400 TIMBALL UPRIGHT PIANO,
cash or time. 1956 Larrabee-st., cor. Center.

FOR SALE—HAZELTON PIANO AT SACRI-
fice. 422 E. 43d-st.; house.

$100 TAKES BEAUTIFUL NEW UPRIGHT
piano taken on debt. $138 N. Clark-st., grocery.

FOR SALE—SQUARE PIANO; GOOD CONDI-
tion; $25. 1702 Humboldt-st.

LEAVING CITY; SACRIFICE ELEGANT $300
piano; easy terms. Address K 427, Tribune.

KIMBALL UPRIGHT PIANO, $80 CASH. MRS.
COOK, 14 N. Francisco-av.

MUST SACRIFICE SOHMER PIANO, USED 5
years; $70 takes it. 3404 Grand-blvd.

KIMBALL PIANO—FINE CONDITION, CHEAP
for cash. S. HUTCHINSON, 4311 Lake-av.

HE'S COMING BACK

MUSICAL INSTRUMENTS.

ADAM SCHAAF. ESTABLISHED 1873.

TREMENDOUS SAVING ON
NEW and USED PIANOS.

A PIANO SALE OF REAL MERIT.

Note these prices, then come and see the pianos.
NO MISREPRESENTATIONS.

Chickering Upright, sweet tone	$125.00
3 Upright Pianos	$45, $60, 75.00
Decker Upright, rosewood case	100.00
Briggs, Upright, mahogany case	85.00
Adam Schaaf Upright, fine tone	145.00
Vose & Sons Upright, walnut case	115.00
Reed & Sons upright, nearly new	175.00
Estey Upright, in fine order	90.00
4 H. Chase, mahogany case, like new	200.00
J. & C. Fischer, large size	165.00
Mason & Hamlin, upright	155.00

In addition to the above, we have a number of
excellent bargains in slightly used ADAM SCHAAF
PIANOS at regular prices, $300 to $450, during this
sale, will be sold at up-price.
PLAYER-PIANOS, from $350 UP.
EASY PAYMENTS TO SUIT.
PIANOS TUNED, MOVED, REPAIRED,
STORED, and EXCHANGED.
ADAM SCHAAF, ESTABLISHED 1873.
700-702 W. Madison-st., corner Union-st.

1 LYON & HEALY USED, ONLY $90.
1 Chickering & Sons, only $95 and $120.
1 Sterling, oak case, only $130.
SCHULTZ PIANO CO.,
1540 W. Madison, cor. Ogden.
Store Open Evenings. Easy Payments.

PERSONAL PROPERTY LOANS.

IF YOU WANT MONEY

Come and get our figures on the deal.
The best rates and the best terms are
what we offer you.
Small or large amounts as you may
want. We're not particular.
We act as bankers to those who have no
real estate and who do not wish to ask
favors of friends.
No indorser required, either. The fact
that you are located in the city and
have good prospects will satisfy us,
and you can borrow here. We make
loans quickly and confidentially.
We're modern and businesslike in our
methods, and are known as the "most
reliable" money lending firm. If you
want money for any purpose call
actually and talk it over with us. The
cost is small—the convenience great.
Try us today. For 30 years we have re-
liable firm. The most reasonable firm.

MAIN CITY OFFICE:
CHICAGO MORTGAGE LOAN CO.,
175 Dearborn-st., corner of Monroe.
ROOMS 216 AND 217.
PHONE CENTRAL 2069.
AND
WEST SIDE OFFICE:
CHICAGO MORTGAGE LOAN CO.,
127 [New No.] W. Madison-st., Room 203.
Southeast corner Halsted.
PHONE MONROE 1204.

SALARY. FURNITURE.
THE
FIRST STATE LOAN ASSOCIATION,
134 MONROE-ST., ROOM 412.
IS A
RESPONSIBLE COMPANY
INCORPORATED
UNDER THE LAWS OF THE
STATE OF ILLINOIS
TO ASSIST HONEST PEOPLE
IN SECURING
A LOAN
ON THEIR
SALARY OR FURNITURE
AT THE
LOWEST RATE OF INTEREST.
CALL—WRITE—PHONE
YOUR WANTS.
FIRST STATE LOAN ASSOCIATION,
134 MONROE-ST., ROOM 412.
PHONE RANDOLPH 2351.

MONEY TO LOAN
$10 AND UPWARDS.
NEW CO. NEW RATES.
NEW METHODS.
A home company organized to help the working
people.
RATES ABOUT HALF
What the regular loan company charges.
We make loans on household goods, pianos,
horses, and wagons.
LIBERAL TIME. EASY PAYMENTS.
ALSO WEEKLY OR MONTHLY.
Loans made on plain note without security, in-
dorser, or publicity to salaried employes.
STRICTLY CONFIDENTIAL.
NO RED TAPE. QUICK SERVICE.
STATE LOAN ASSOCIATION [UNINC.],
Rooms 205, 206, 207 Ross Bldg.,
114 Dearborn-st.

MONEY LOANED AT 1 PER
CENT PER MONTH.
NO ADDITIONAL CHARGES
On Diamonds, Watches, Jewelry, Sealskin Gar-
ments, and Musical Instruments by the
FIRST STATE PAWNERS' SOCIETY,
12 Washington-st., cor. Dearborn.
FOUNDED BY THE MERCHANTS' CLUB.
BOARD OF DIRECTORS:
John V. Farwell, Robert Lamont,
John G. Shedd. Edward B. Butler,
N. P. Bigelow, Hollis N. Leyse,
A. G. Foreman, Willis H. Bennett,
Frank H. Jones.

LOW RATES. LOANS EASY TERMS.
$10 TO $300.
THE SECURITY we require con-
sists mainly of the fact that the
borrower is owner of FURNITURE,
A PIANO, or some other form of per-
sonal property. We will supply the
desired amount quickly, privately.
RELIANCE LOAN CO.,
[Incorporated]
140 DEARBORN-ST., ROOMS 704 AND 705.
Telephone Central 2015.

QUICK PRIVATE LOANS. WE GIVE YOU
copy of contract. "Square Deal" assured.
FIDELITY LOAN COMPANY,
134 MONROE, cor. Clark. ROOM 204, 5TH FL.
Phone Central 2020. Hours 8 to 5:30. Branch of-
fice 201 W. 63D-ST., cor. 63D-ST. and WENT-
WORTH. Phone Wentworth 537. Open nights.

CUT RATES ON FURNITURE AND PIANO
loans; $25 for 7½c month; $50 for $1.50 month;
$75 for $2 month; $100 for $2.50 month. Money in
a few hours' notice. We give all the advantages
offered by others. Tel. Central 5493.
MUTUAL SECURITY CO.,
60 Dearborn-st. Room 44.

LOWEST RATES IN CHICAGO ON PIANO AND
furniture loans. ATLAS LOAN CO. (not inc.),
ROOM 604, 185 DEARBORN-ST.

A. LIPMAN, 97 MADISON-ST., PRIVATE EN-
trance. Established 1861. Loans on watches,
jewelry, and diamonds at lowest rates.

LOANS ON WATCHES, DIAMONDS AND JEW-
elry at lowest rates. GEORGE M. POE, Reliable
American Pawnbroker, 64 Adams-st., near State.

I LOAN ON ALL THE BIG ADS. DO MAKE NO
promises, but will treat you better than those who
do so. S. RICHARDSON, 142 La Salle-st., Room 1.

WE LOAN MONEY ON SALARY OR FURNI-
ture as cheaply as anybody. People's Loan and
Trust Co. [unInc.], 819 Ross Bldg.

MONEY TO LOAN, 1%.
DIAMONDS, WATCHES, AND JEWELRY.
BAUMAN LOAN CO., 110 EAST MADISON-ST.

INSTRUCTION.

ELLIOTT-FISHER DAY AND EVENING
SCHOOL, 266 Madison-st. Phone 1890
Mechanical Bookkeeping, Commercial and Rail-
road Billing, and Abstracting taught. Individual
instruction. Great demand for operators.

MRS. JULIUS SCHULTZ, YORK-ST., 19, WIES-
baden, Germany—Boarding for children; music,
art, domestic science; reference, H. HIRSCH-
BERGER, Portland, Ore.

RAGTIME PIANO PLAYING GUARANTEED IN
10 to 20 lessons. Write for booklet. CHRISTEN-
SEN SCHOOL, 529 S. Western-av. Tel. West 1511.

REAL RAGTIME PIANO PLAYING TAUGHT
in 10 to 20 lessons. Booklet mailed free. Latona
School, 304-6 Bush Temple. Tel. Dearborn 258.

I AM A COURT REPORTER. I WILL GIVE YOU
private instruction in shorthand and help you in
every way I can. Address C N 345, Tribune.

THE BERLITZ SCHOOL OF LANGUAGES

CARSON PIRIE SCOTT & CO

Special Values in

Women's Apparel

Almost every day brings a shipment of new garments that reveal the latest tendencies in fashionable attire.

Coat

As Illustrated

$22.50

This stylish full length coat is a very recent model with exceedingly graceful lines. It is rather semi-fitting, buttons at one side with large brass or pearl buttons. Made with long rolling rever of self material, collar finished with detachable flat collar of either tan rajah or black satin, trimmed with two large brass buttons, lined throughout with best quality peau de cygne, self color. Comes in storm serge or diagonal cloth in navy, mustard, tan, gray and black. Exceptional values. . . *$22.50*

Coats—We offer a very large range of fabrics and models in serges, mixtures, diagonals, light weight chiffon broadcloths in grays, blacks, navy, checks, fancy worsteds, mustards, blues and tan at this large range, *$16.75, $18.75, $20.00, $25.00, $30.00* *$35.00*

Suit

As Illustrated

$25.00

This attractive model is only one of the many smart styles we offer at the above price. It is made of a fine storm serge in navy or black, with smart coat sleeves, finger tip length, lined with splendid quality of peau de cygne in colors. Made in collarless effect, being trimmed with Persian band with touches of gold threads. The rever is made of black satin, finished with black soutache braid. Cuffs finished with Persian trimmings and satin band. Remarkable offering at *$25.00*

Suits—Our great assortment of favored models includes excellent models in such materials as diagonals, serges, checks and mixtures; all the season's best shades are embraced and the values are particularly attractive at *$20.00, $25.00, $27.50, $30.00, $32.50* to. *$45.00*

Women's Tailored Suits

Our assortment in tailormade suits at $25.00 has never been stronger. We have devoted a great deal of time in an endeavor to develop the very best values possible at this price—and our collection of styles embraces both strictly plain tailored and fancy trimmed models of unquestioned desirability. Numerous distinctive fashions are brought out in a great range of durable fabrics and colors. *$25.00*

FOURTH FLOOR

R&G CORSETS

Why don't YOU try one?

Protect Yourself!

AT SODA FOUNTAINS OR ELSEWHERE

Get the Original and Genuine

HORLICK'S MALTED MILK

"Others are Imitations"

The Food Drink for All Ages

HIGH MILK, MALT GRAIN EXTRACT, IN POWDER

Not in any Milk Trust

Insist on "HORLICK'S"

Take a package home

He's Coming Back.

F. N. Matthews & Co.

48 Madison Street

Between State and Wabash

Great Reductions

on All Woolen

Suits and Coats

In this age of expensive living there are few women comparatively who do not have to give some thought to economy—here a little and there a little saving; but whether you need to or not

The Saving You Make Is Welcome.

Our offering includes all our Cloth Suits and Coats at the following reduced prices:

Up to $32.50 regular price. . . . . for **$24**

$35, $37.50 regular price, for **$29**

$40, $42.50 regular price, for **$34**

$45, $50 regular price. . . . . for **$39**

$55, $57.50 regular price, for **$44**

$60, $65 regular price. . . . . for **$49**

$70, $75, $80 regular price, for **$59**

$85, $95, $100 regular price, for **$69**

$110, $125, $150 reg. price, for **$79**

SILK DRESSES

Few women want Dresses so expensive that the price is prohibitive or so cheap that they are valueless. We know the requirements and present stylish, well-tailored, moderately priced Dresses within the means of all.

Dresses in Silk from $22.50 Up.

THE DRESS SKETCHED is the latest Tunic effect in natural pongee of a high order. Very full plaited underskirt. The waist, body and sleeves are of heavily embroidered net, which embroidery also outlines tunic, girdle, over silk, Gibson waist effect and ornaments the decorative silk buttons. . . . PRICE, **$50**

CARSON PIRIE SCOTT & CO

The frequently changing weather emphasizes the wisdom of purchasing a light-weight

Spring Overcoat

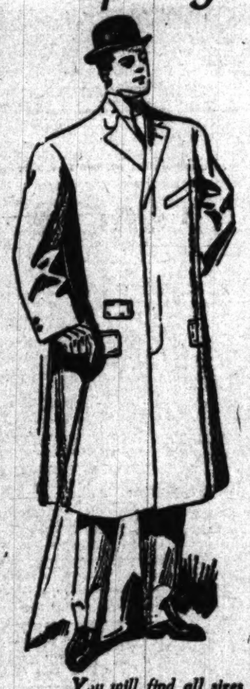

We offer exceptional values at

$18.50

150 garments in a special lot—at about the wholesale price. The reason is simple enough—broken lots from our best lines in numbers which we cannot duplicate with the manufacturers. Combined in one lot and marked for quick disposal at, each, $18.50.

Plain oxford grays and black, light and dark gray mixtures, tans and brown. These garments are stylishly built, and especially well made—*some are silk lined*, while others are lined with a good quality of serge.

You will find all sizes represented in the combined lot. Unusually strong values at $18.50.

SECOND FLOOR, SOUTH ROOM.

Infants' hand-made dresses at reduced prices

A large assortment of long dresses assembled for clearance. Lot includes all the season's odd lots and mussed garments.

Third floor, State street.

1.75 dresses at 1.35

Beautifully hand embroidered long dresses, very fine materials and dainty patterns.

2.95 dresses at 1.95

The exquisite texture and workmanship is only found in imported garments. Some lace trimmed, others hand embroidered.

$5 dresses at 3.95

These little dresses are elaborately embroidered all around the skirt above the hem. They also have a very dainty yoke.

Children's domestic undermuslins, soiled and mussed—gowns, petticoats, princess slips, etc., reduced.

Mandel Brothers

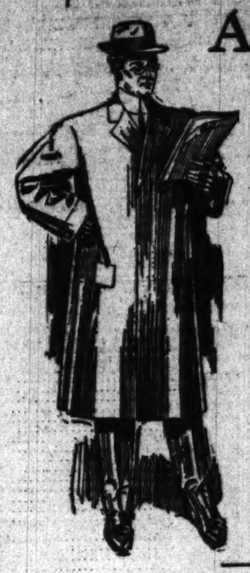

All men's spring overcoats, $21

Entire balance of our $25, $30, $35 and $40 grades

Our very finest and costliest spring overcoats—Brokaw Brothers' and our own special makes—are in this great offering.

First floor, Wabash avenue.

All lined with the finest quality pure dye silk; many silk faced to the edge.

$25, $30, $35 & $40 grades at $21.

$21

Mandel Brothers

Special sale silk-lined suits and long coats

High-class tailored models: voile and cloth

Just a little earlier in the season the manufacturers were getting a third and a fourth more than the price we paid. We were on the watch and secured the entire balance of stock.

Second floor, State street.

Full silk-lined tailored suits of voile

Collarless coat suits, semi-fitted, trimmed with plain silk braidings and novelty silk braid embroidery, full plaited skirt, flounced taffeta drop skirts, wiry voiles; black, navy, tan, gray, brown; full silk-lined; $35.

Stylish silk coats, full silk lined, $25

Pongee and satin garments, in full length semi-fitted models, black and natural tan, lined throughout with self and gray duchess silks, fancy silk braid and foulard trimmings, with facings of pongee and natural linen, $25.

Newest coat suits of serge at $35

Medium length, 7-button coat styles, in semi-fitted effect, cut with regular notched coat collar, lined with finest serviceable self-colored duchess silks, full, deep side-plaited skirts, the finest French serges, $35.

Long coats of finest serge

Traveling and street garments of finest wool serges and many diagonals and novelty cloths, in plain colorings and mixtures, full silk lined, in self-shadings of finest duchess and messalines, others body-lined to hips, plain tailored and fancy trimmed coats, 19.75.

A great sample sale of linen coats for street or auto wear, $10

Women's and small garments, natural linen and crash—sample and model coats, plain and fancy trimmed, set off with facings and novelty harmonizing braids, $10.

Women's regular $5 low shoes at 3.85

To stimulate early buying, we offer a standard $5 line for 3.85. The shoes themselves are perfect. They are bench made, and embody the smartest features of 1910 footwear.

2d floor, Wabash av.

3.85

The leathers are ooze calf or suede in black or gray; patent coltskin and gunmetal calf, in pumps, eclipse ties or blucher style, all at a liberal saving.

All the new shapes

The various novel effects for which there is demand, and the more conservative shapes are represented. We particularly emphasize the comfortable attributes of these shoes. Choice of the entire quantity, 3.85.

Great clearing sale of soiled French lingerie

In getting in readiness for the great May sale of muslin underwear, we have gone over our stock of French lingerie on hand, and selected everything that is at all mussed or soiled for clearance at liberal reductions. Lots include French made gowns, combination suits, drawers, chemises, skirts and princess slips; also many beautiful 3-piece suits; laundering being the only necessary thing to restore their original daintiness and charm.

Third floor, State street.

$5 and 6.75 gowns at 3.95	$2 chemises reduced to 1.50
8.95 gowns reduced to 5.00	1.50 chemises reduced to 95c
12.75 gowns reduced to 8.95	$5 combination suits, at 3.95
50.00 slipover gowns at 35.00	$130 three-piece sets, at $95
3.95 chemises reduced to 1.95	$25 three-piece sets, at $15

$30 traveling sets $15

Set includes kimono and bag, in all colors; trimmed in a choice quality of silk crepe.

$7.50 traveling sets $3.5

Kimono, throw cap, slippers and bag, made of silk Japanese crepe, lined with plain Jap silk.